

SITE PLAN

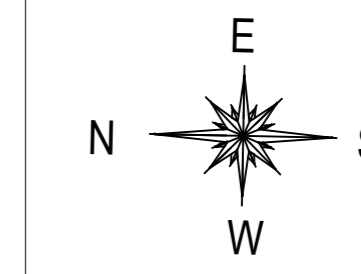
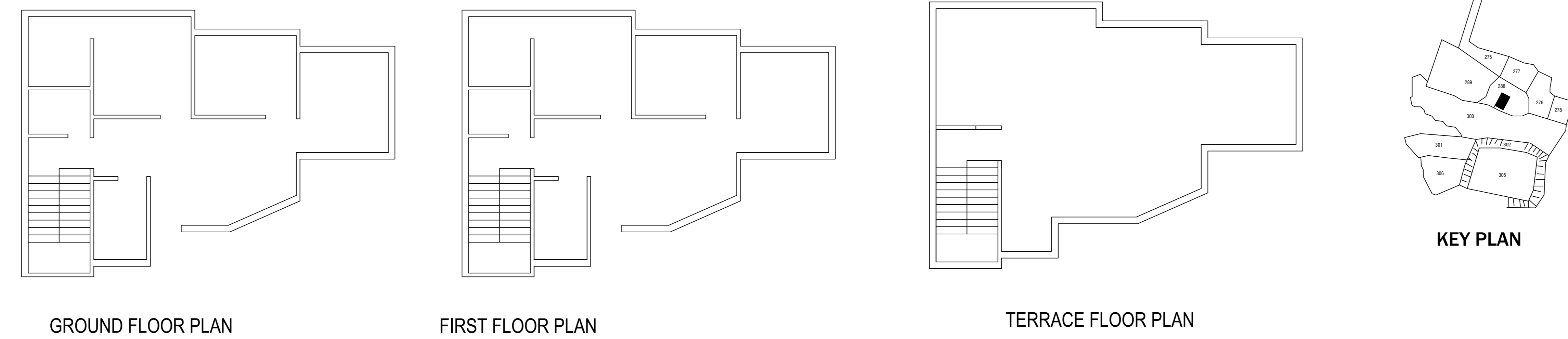
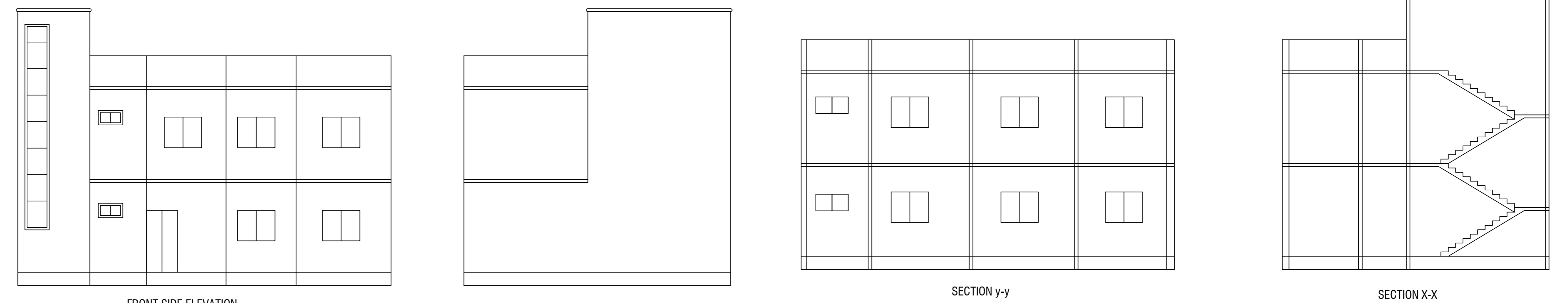
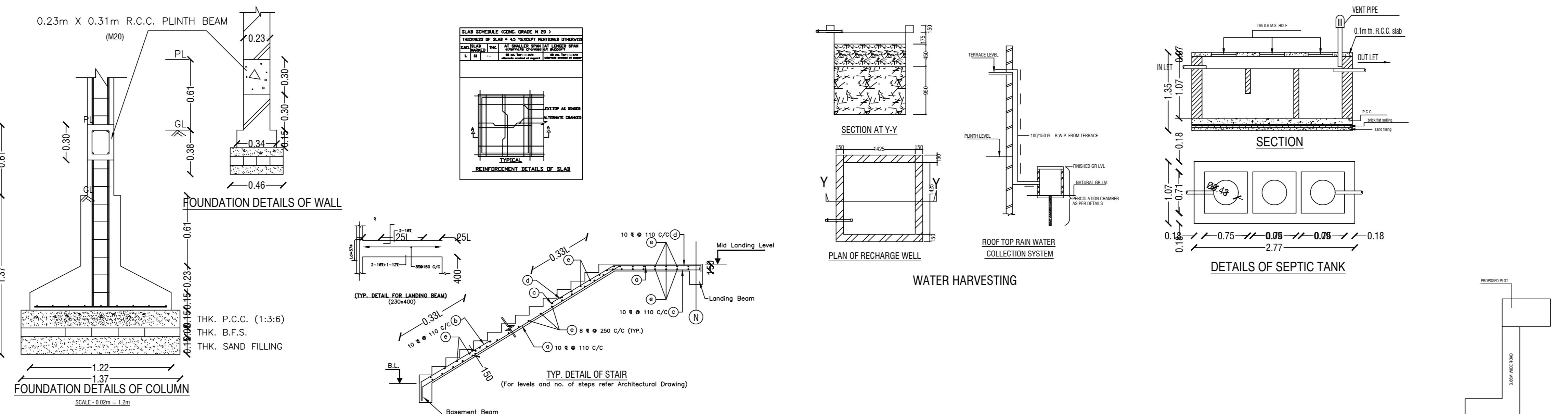

BRIEF SPECIFICATION

FOUNDATION :- R.C.C. (1:1.5:3) Column footing foundation.
 PLINTH :- 12"th R.C.C. (1:1.5:3) all round on plinth level.
 FLOORING :- 1.5"th Marble. flooring over 3"th P.C.C. (1:3:6).
 SUPER STRUCTURE :- First class brick work in cement mortar (1:6).
 SLAB,BEAM, stairs & LINTEL :- All R.C.C. work (1:1.5:3).
 WOOD WORK :- All door & window frames of sal wood
 PLASTERING :- 12mm cement plaster (1:6) both side.

SCHEDULE

D1 - 1.07 X 2.13	W - 0.9 x 1.22
D2 - 0.9 X 2.13	W1 - 1.22 x 1.22
D3 - 0.76 x 2.13	W2 - 1.5 x 1.22
CG - 1.22 x 2.13	V - 0.61 x 0.61

DETAILS OF AREA

1).LAND AREA	:-	169.76 SQM
2).GROUND FLOOR AREA	:-	88.95 SQM
3). FIRST FLOOR AREA	:-	88.95 SQM
4).COVERED AREA	:-	177.90
5).% OF PLINTH AREA	:-	58.18
6).F.A.R	:-	1.16

TITLE OF DRAWING

PLAN PROPOSED RESIDENTIAL BUILDING OF SRI AWDESHI KUMAR SRIVASTAV S/O KAMTA PRASAD UNDER MOUZA BARAMURI, 03 PLOT NO : 288(NEW - 610) , KHATA NO. : 35(NEW : 35) IN THE DIST. OF DHANBAD.

SIG. OF OWNER

SIG. OF ENGINEER