

**BRIEF SPECIFICATION**

**FOUNDATION** :- R.C.C. (1:1.5:3) Column footing foundation.  
**PLINTH** :- 12"th R.C.C. (1:1.5:3) all round on plinth level.  
**FLOORING** :- 1.5"th I.P.S. flooring over 3"th P.C.C. (1:3:6).  
**SUPER STRUCTURE** :- First class brick work in cement mortar (1:6)  
**SLAB,BEAM & LINTEL** :- All R.C.C. work (1:1.5:3).  
**WOOD WORK** :- All door & window frames of sal wood.  
**PLASTERING** :- 0.5"th cement plaster (1:6) both side.

**SCHEDULE**

D- 1.000 x 2.100	W- 1.520 x 1.200
D1- 0.900 x 2.100	W1- 1.200 x 1.200
D2- 0.750 x 2.100	W2- 0.900 x 1.200
	V- 0.600 x 0.450

**DETAILS OF AREA**

TOTAL AREA (AS PER DEED)	160.33 SqM.
TOTAL AREA (AS PER SITE)	155.60 SqM.
GROUND FLOOR AREA	114.50 SqM.
FIRST FLOOR AREA	114.50 SqM.
TOTAL COVERED AREA	229.00 Sqft.
% OF PLINTH AREA	73.58%
F.A.R	1.47

**TITLE OF DRAWING**

PROPOSED RESIDENTIAL BUILDING PLAN OF SMT MUNITA DEVI. W/O - SRI UDAY SHARMA, RESIDENT OF VISHANPUR, BARAMURI, POST B POLYTECHNIC, P.S. & DIST. DHANBAD, UNDER MOUZA - BARAMURI, MOUZA NO - 03 P.S. DHANBAD, NEW KHATA NO - 190, OLD KHATA NO. 20, NEW PLOT NO - 659, OLD PLOT NO. 326.

**SIG. OF OWNER**

**SIG. OF ENGINEER**

DRW. AT :-

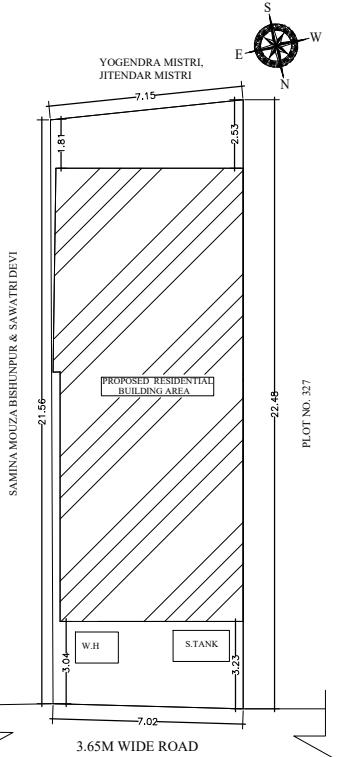
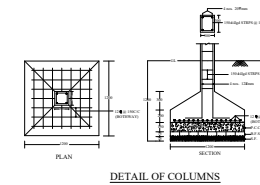
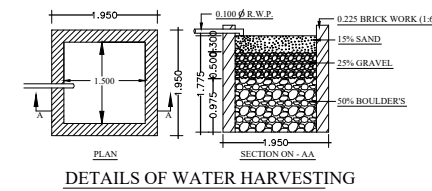
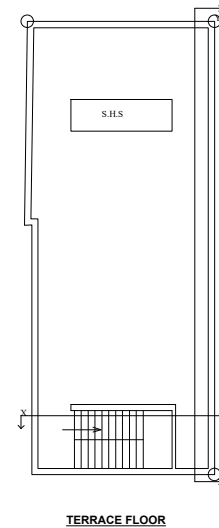
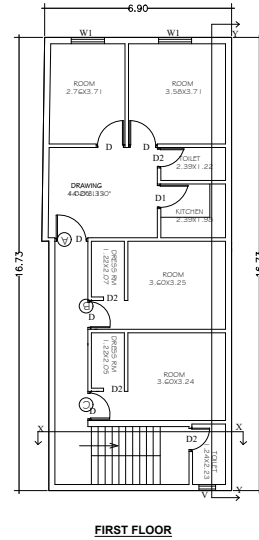
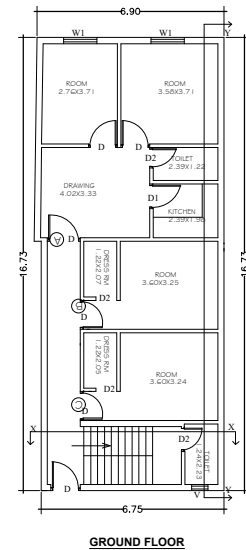
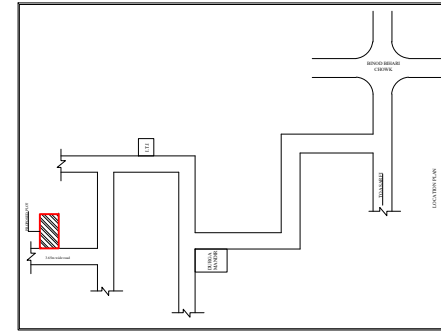
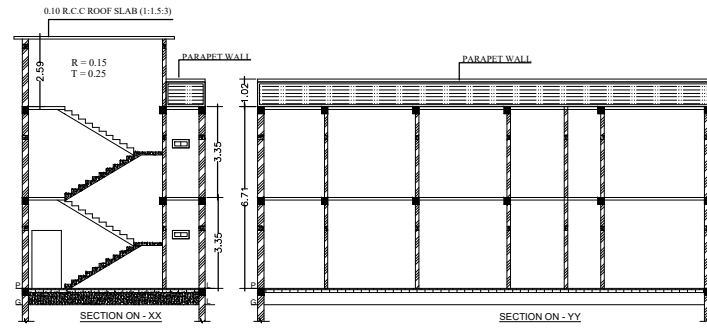

SAMINA MOUZA BISHUNPUR & SAWATRI DEVI