

Seller: - Smt Shushila Devi Agarwala w/o Sri Bajranglal Agarwala of Purana Bazar - Dhanbad - Ps + Dist - Dhanbad.

Purchaser: - Dr. Rajendra Prasad s/o late Baldeo Prasad of Bhuli - Ps + Dist - Dhanbad.

Schedule: - Mouza - Sairaidhela no 8 Khata no 53 Part of Plot no 2331 Area  $6\frac{1}{2}$  Katha in real.  $\square$

Scale: - 1" = 330' 0"

DOI: - 1" = 66' 0"

True copy

Boundary	
North -	Road
South -	Sima Mouza Kalakushma
East -	Dr. Rekha Rani Sinha
West -	Part of Plot No. 2331

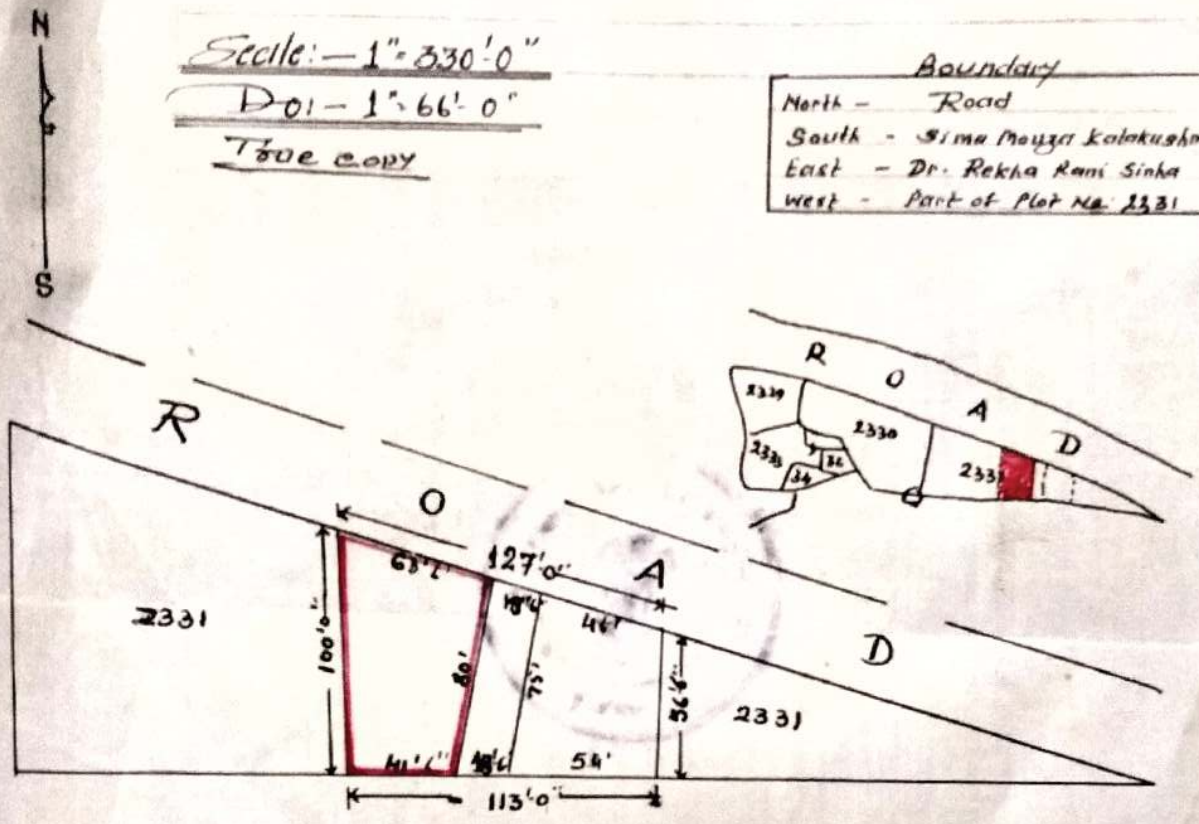

Record by

*[Signature]*

25/11/2013  
22.4.93

Sold by: — Smt Minu Devi Jhunjhunwala w/o  
 Sri Mahendra Kumar Jhunjhunwala of  
 Raj Hospital Road Jharia Ps - Jharia  
 Dist - Dhanbad.

Purchased by: — Doctor Rekha Rani Sinha w/o Dr.  
 Rajendra Prasad of Bhuli - Ps + Dist -  
 Dhanbad.

Schedule: — Mouza - Saraidhela no 8 Khata no 53  
 Plot no 2331 (Part) area 2 Katha in red +

Scale: — 1" = 330' - 0"  
Do: — 1" = 66' - 0"

True Copy

Boundary  
 North - Road  
 South - Sima Mouza Kalakusthura  
 East - Dr. Baleswar Prasad  
 Chaurasia  
 West - Dr. Rajendra Prasad

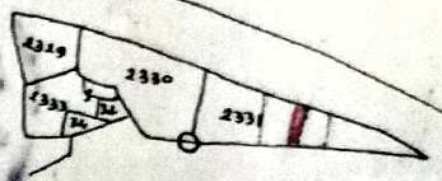
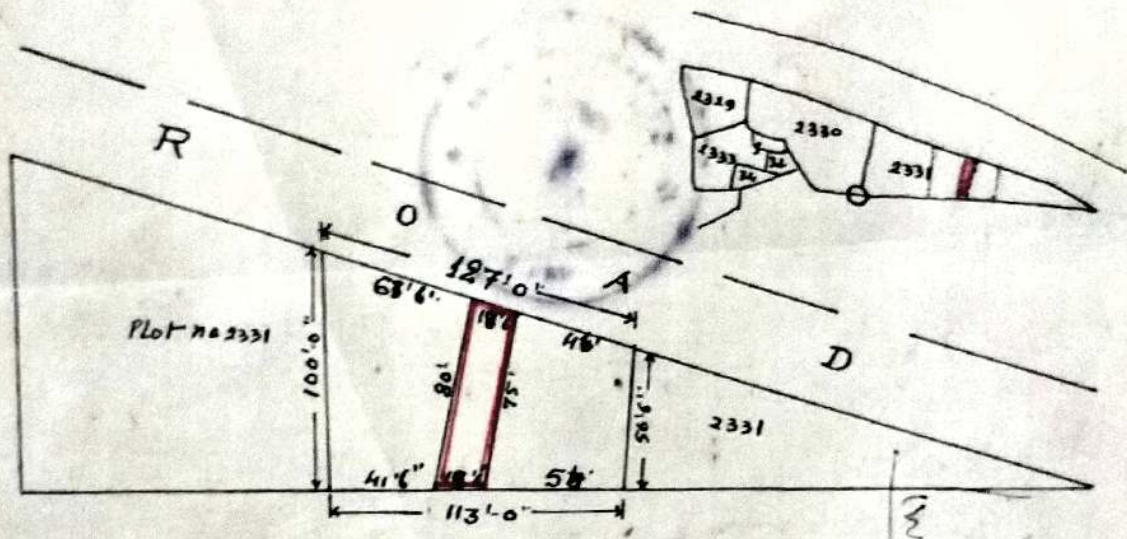

Traced by

*[Signature]*

23-8-22  
 Mithun Kumar Jha

Vender - Smt. Minu Devi Jhunjhunwala w/o.  
 Sri Mahendra Kumar Jhunjhunwala of  
 Raj Hospital Road Jharra P.S. Jharra  
 Dist - Dhanbad

Vendee - Doctor Baleswar Prasad Chaurasia s/o  
 Sri Lal Bahadur Chaurasia of Behar -  
 Banchh (Hirapur) Dhanbad

Schedule - Mouza - Saraidhela no 8 Khatas no 53  
 Plot no 2331 (Part) area  $4\frac{1}{2}$  Kathas in  $1\text{ad}$   

Scale - 1" = 330' 0"  
 Do - 1" = 66' 0"

True copy

Boundary:

- North - Road
- South - Smta Mouza Kalakushna
- East - Part of Plot no 2331
- West - Dr. Rekha Ram Sinha

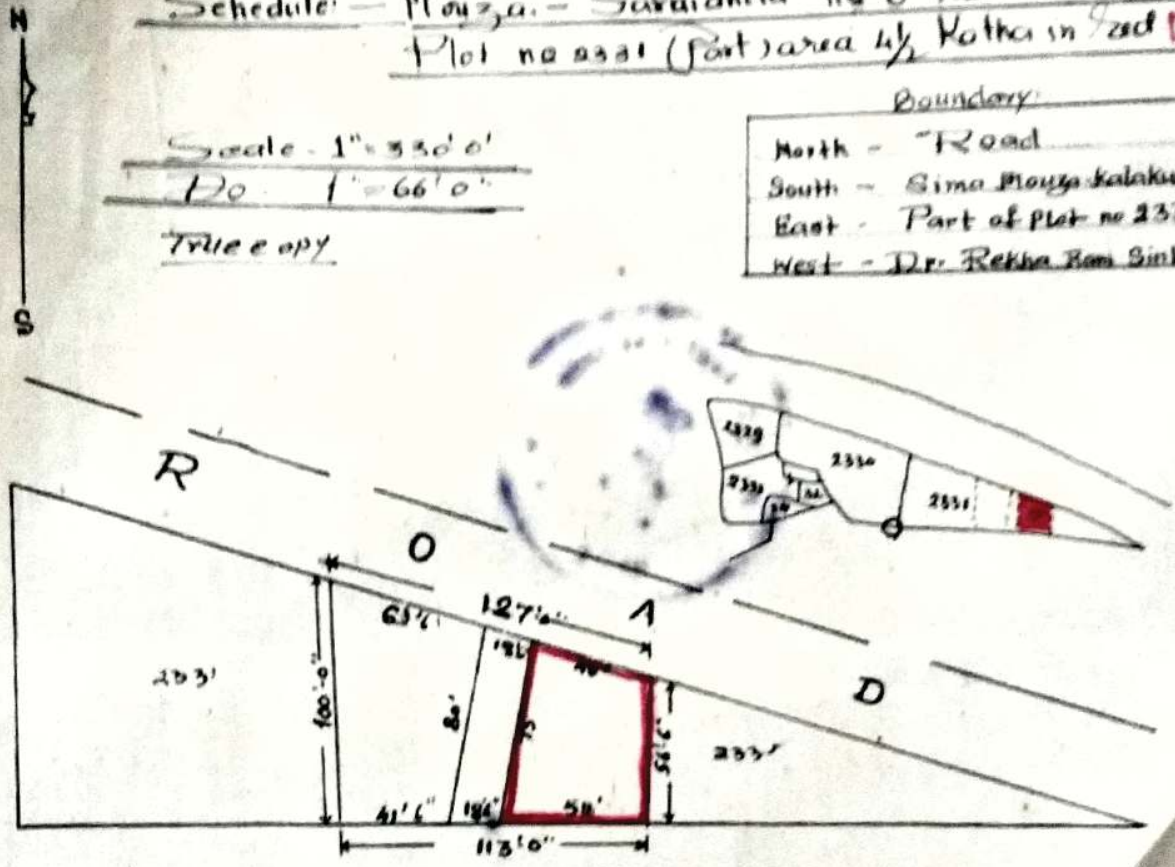

Received by

*[Signature]*

Received by  
 20/8/23