

Project Title : AMAR DEO SINGH

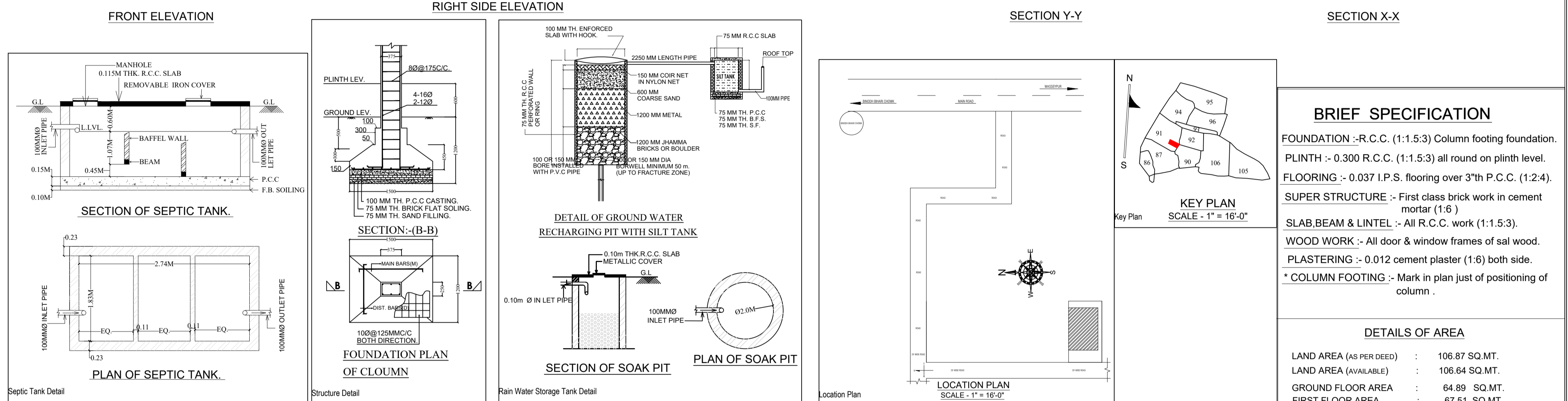
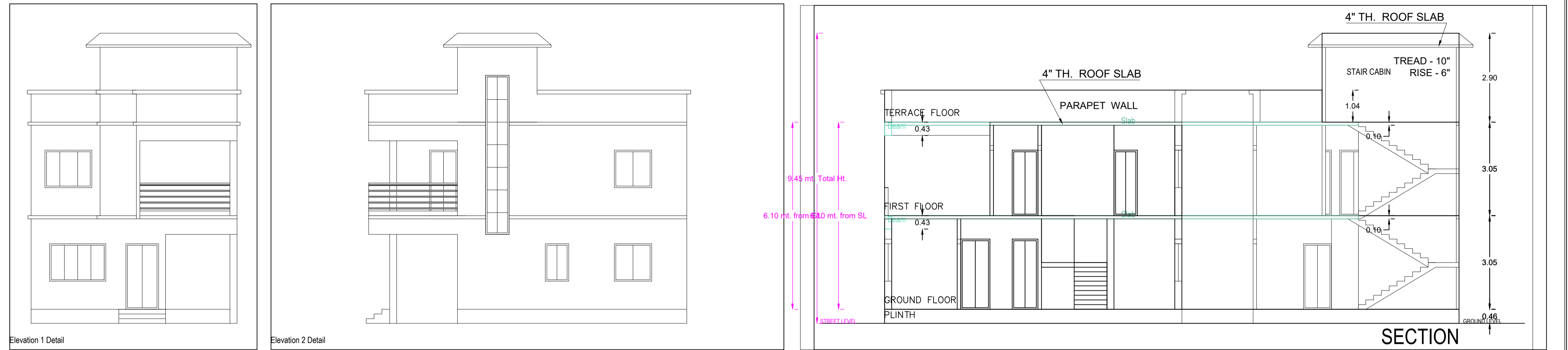

BRIEF SPECIFICATION

FOUNDATION :-R.C.C. (1:1.5:3) Column footing foundation.
 PLINTH :- 0.300 R.C.C. (1:1.5:3) all round on plinth level.
 FLOORING :- 0.037 I.P.S. flooring over 3th P.C.C. (1:2:4).
 SUPER STRUCTURE :- First class brick work in cement mortar (1:6)
 SLAB,BEAM & LINTEL :- All R.C.C. work (1:1.5:3).
 WOOD WORK :- All door & window frames of sal wood.
 PLASTERING :- 0.012 cement plaster (1:6) both side.
 * COLUMN FOOTING :- Mark in plan just of positioning of column .

DETAILS OF AREA

LAND AREA (AS PER DEED) :	106.87 SQ.MT.
LAND AREA (AVAILABLE) :	106.64 SQ.MT.
GROUND FLOOR AREA :	64.89 SQ.MT.
FIRST FLOOR AREA :	67.51 SQ.MT.
TOTAL COVERED AREA :	132.40 SQ.MT.
% OF PLINTH AREA :	60.84 %
F.A.R :	1.24

SCHEDULE OF OPENINGS

SL.NO.	SIZE	DESCRIPTION
1.	1.22M X 2.13M	Pannelled t.w single shutter door.
2.	0.91M X 2.13M	Pannelled t.w single shutter door.
3.	0.76M X 2.13M	Pannelled t.w single shutter door.
4.	D1	2.44M X 1.22M Glazed steel framed window 3. shutt.
5.	D2	1.22M X 1.22M Glazed steel framed window 2. shutt.
6.	W	1.37M X 1.07M Glazed steel framed window 2. shutt.
7.	W1	0.61M X 0.61M Top hung steel ventilator.

TITLE OF DRAWING

PLAN OF PROPOSED RESIDENTIAL BUILDING OF AMAR DEO SINGH S/O LATE RAM PRAVESH SINGH OF EAST KATARAS COLLIERY, NEAR - KAILUDIH SCHOOL, AKASH KANALI DHANBAD, P.S & DIST. - DHANBAD. UNDER MOUZA- PANDERPALA, NO.- 04, NEW KHATA NO.- 601, NEW PLOT NO.- 91, OLD KHATA NO.- 48, OLD PLOT NO.- 208, IN THE DISTT. OF DHANBAD (HARKHAND).

SIGNATURE OF OWNER

SIGNATURE OF ENGINEER

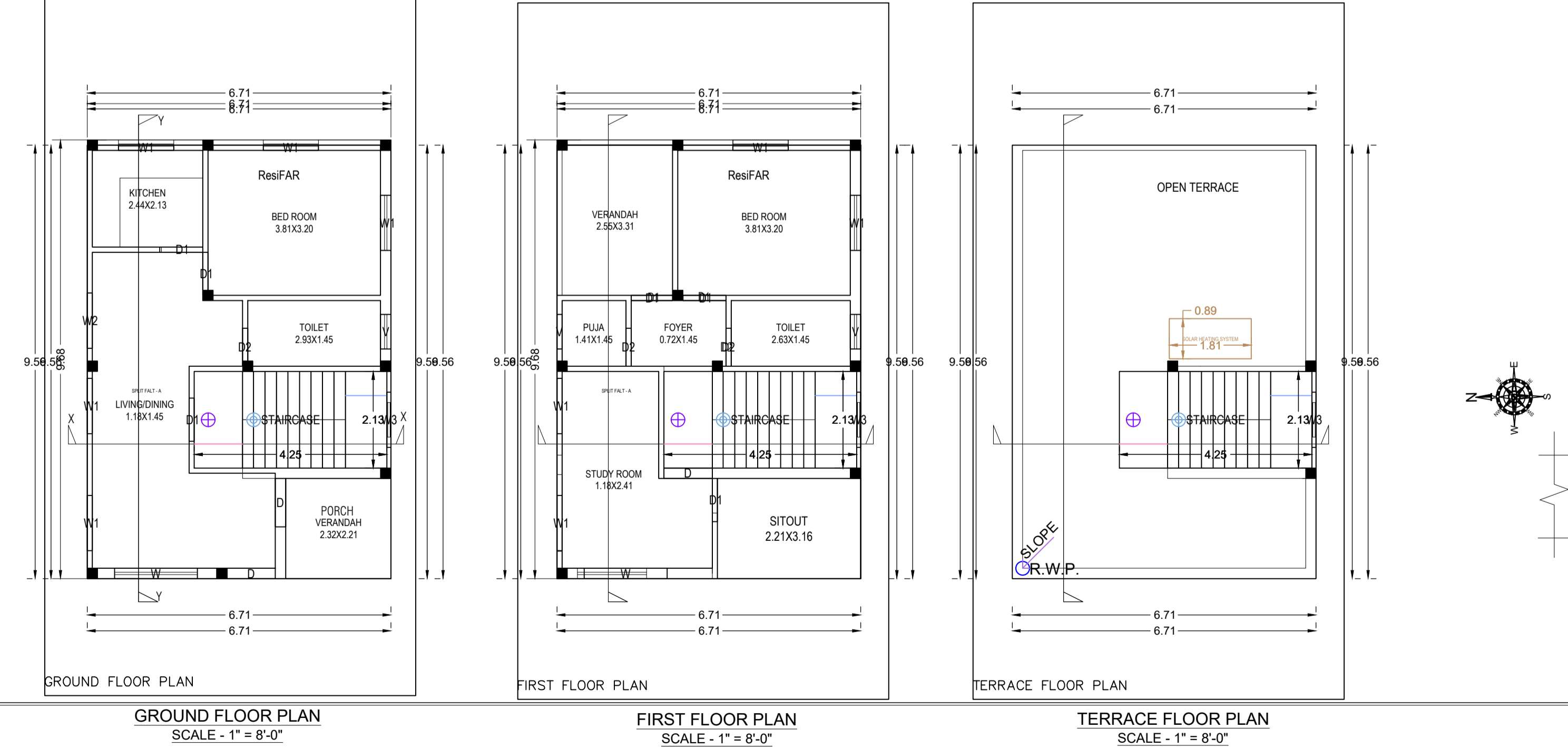
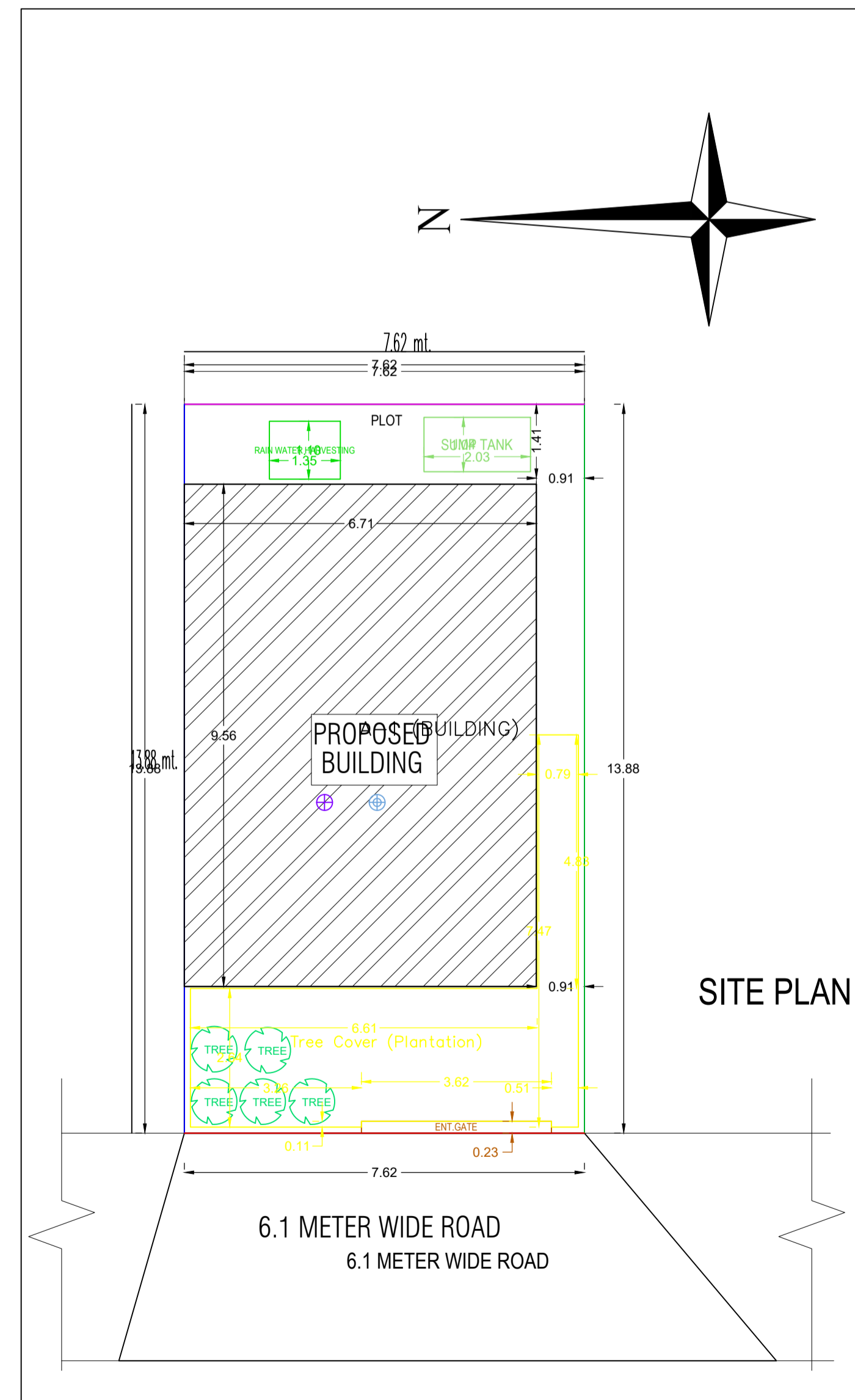

A (BUILDING)

Building :A (BUILDING)