

Project Title :GM_BFALTY

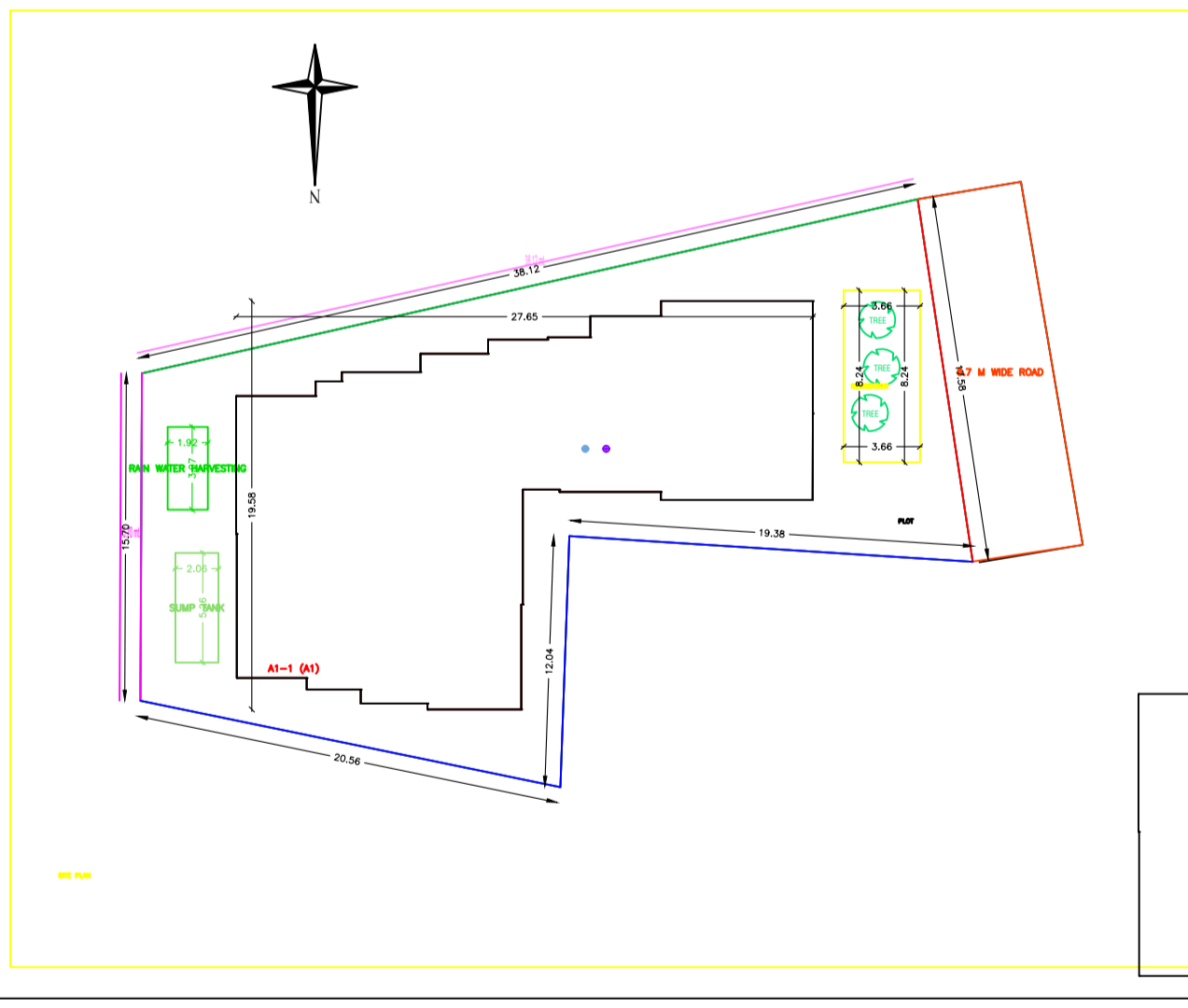
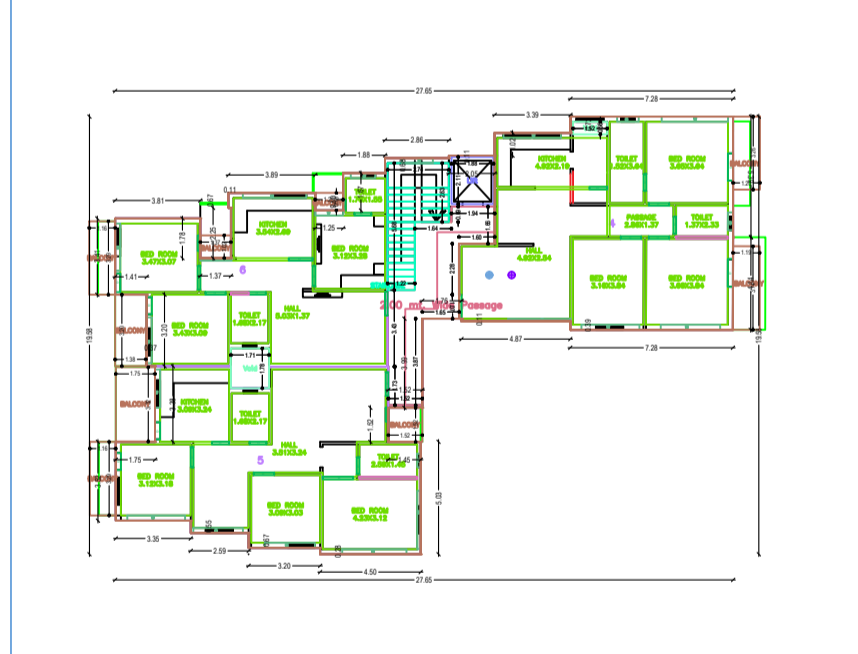
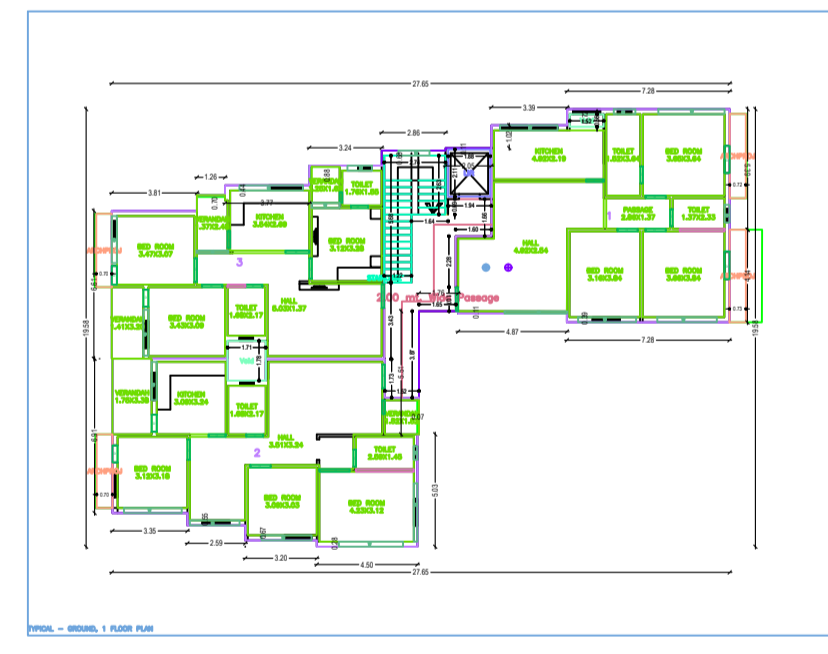
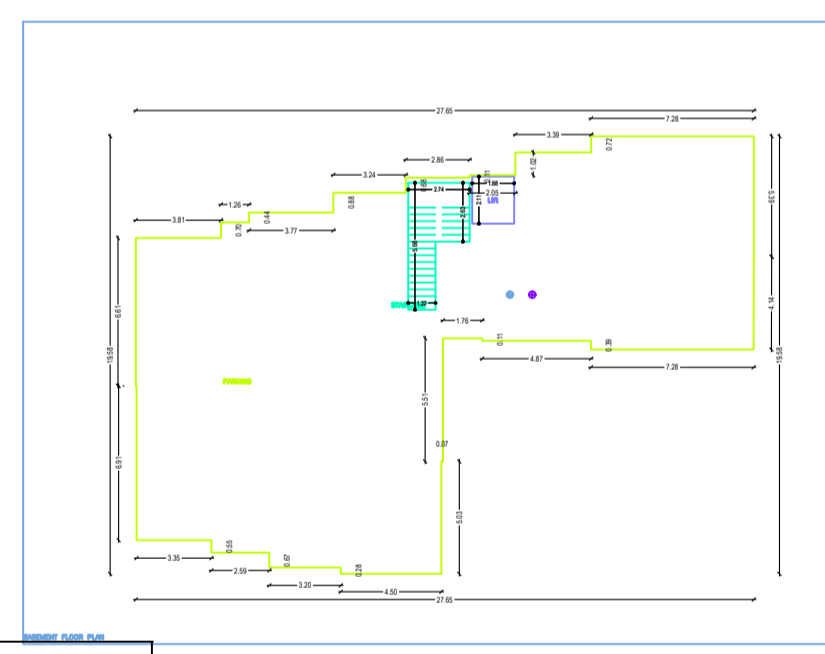
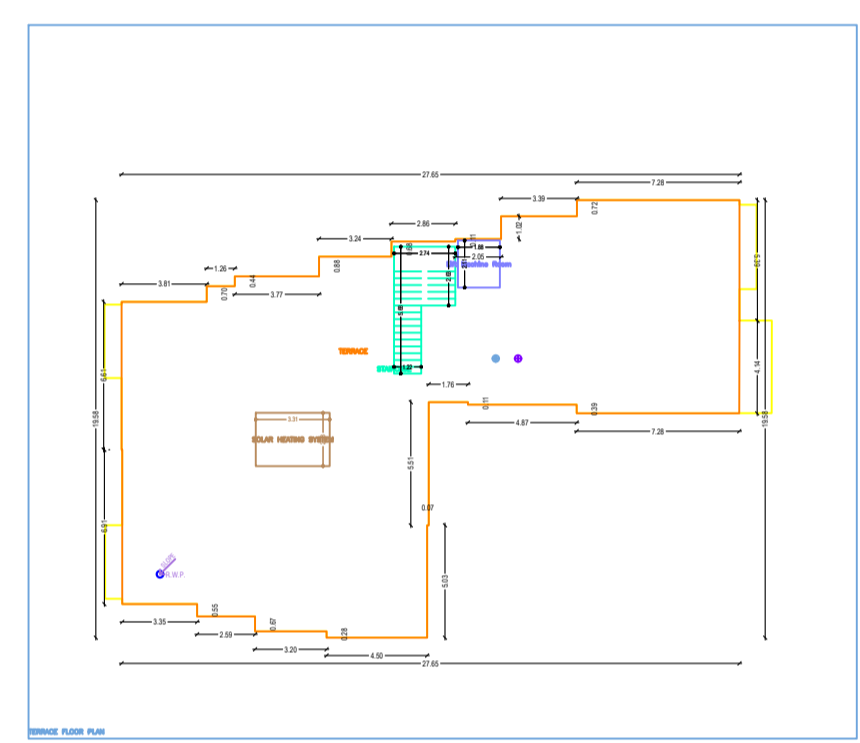
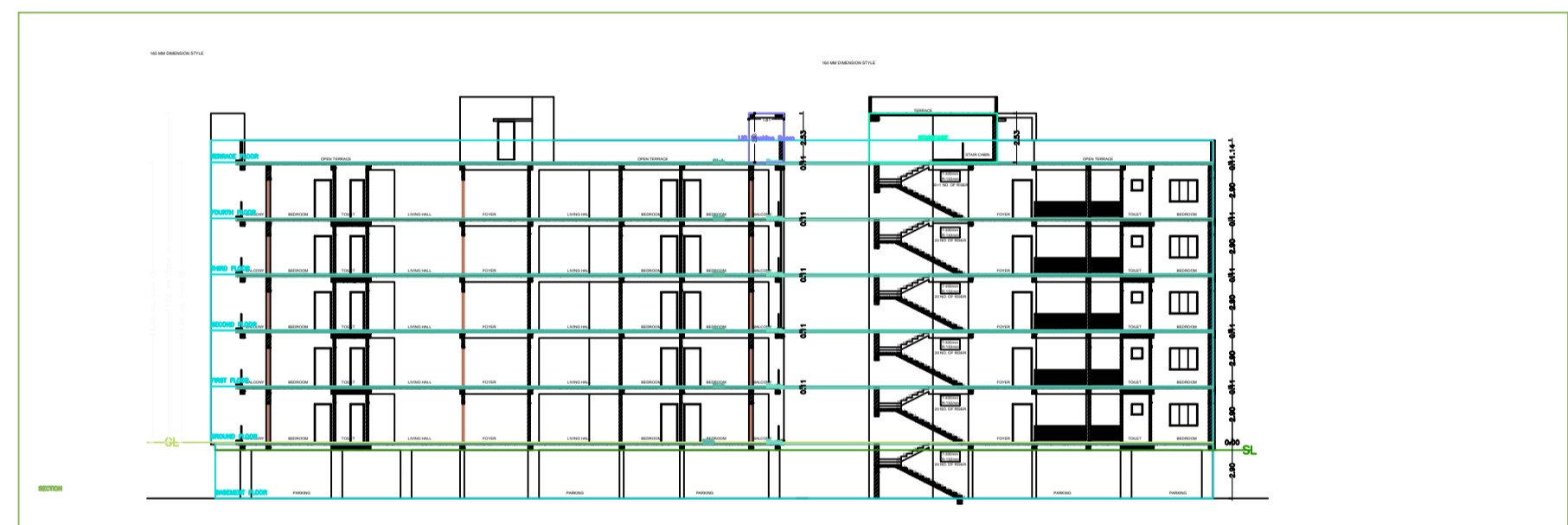
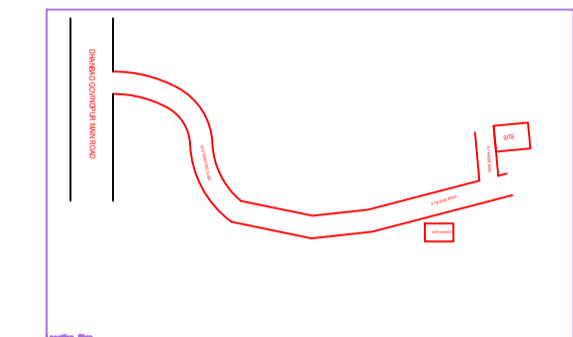
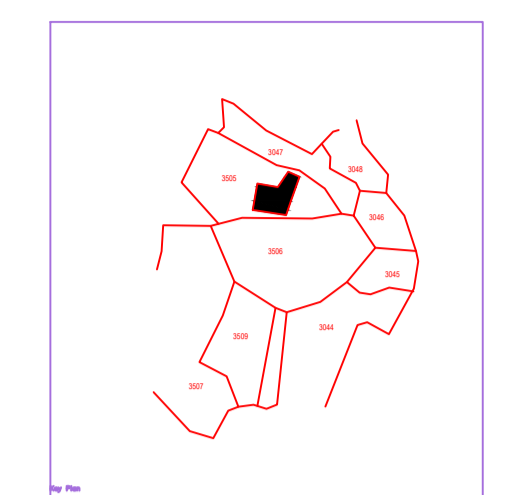
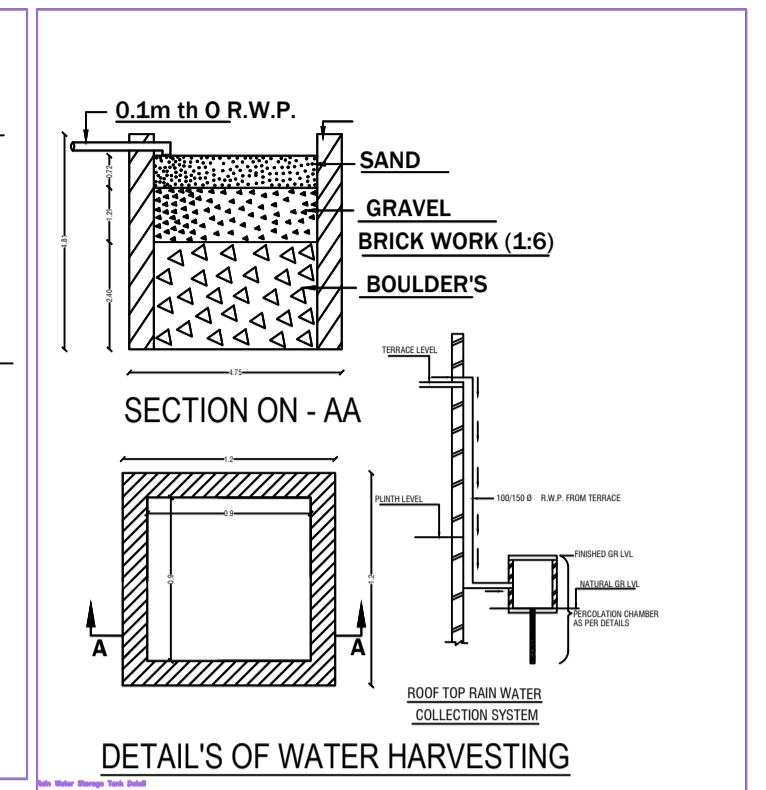
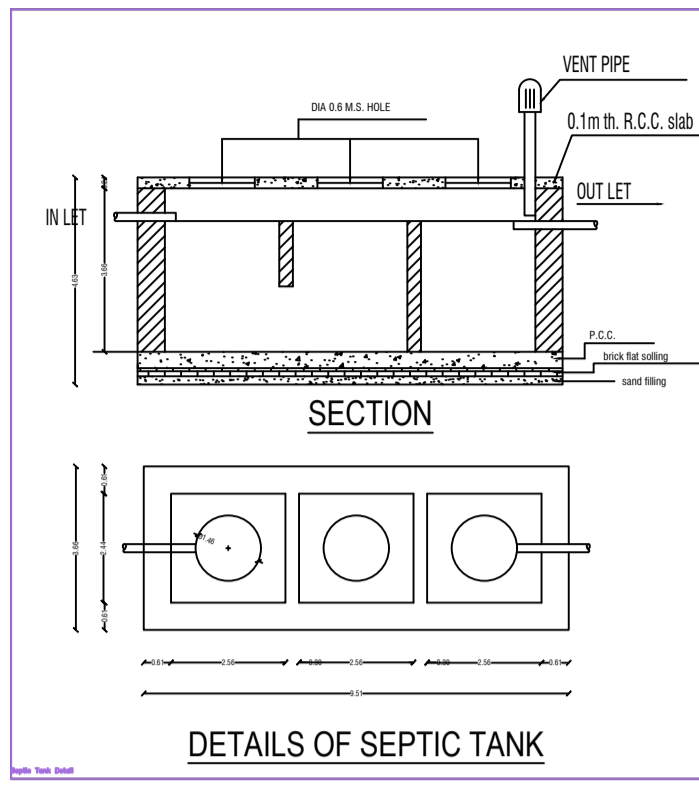
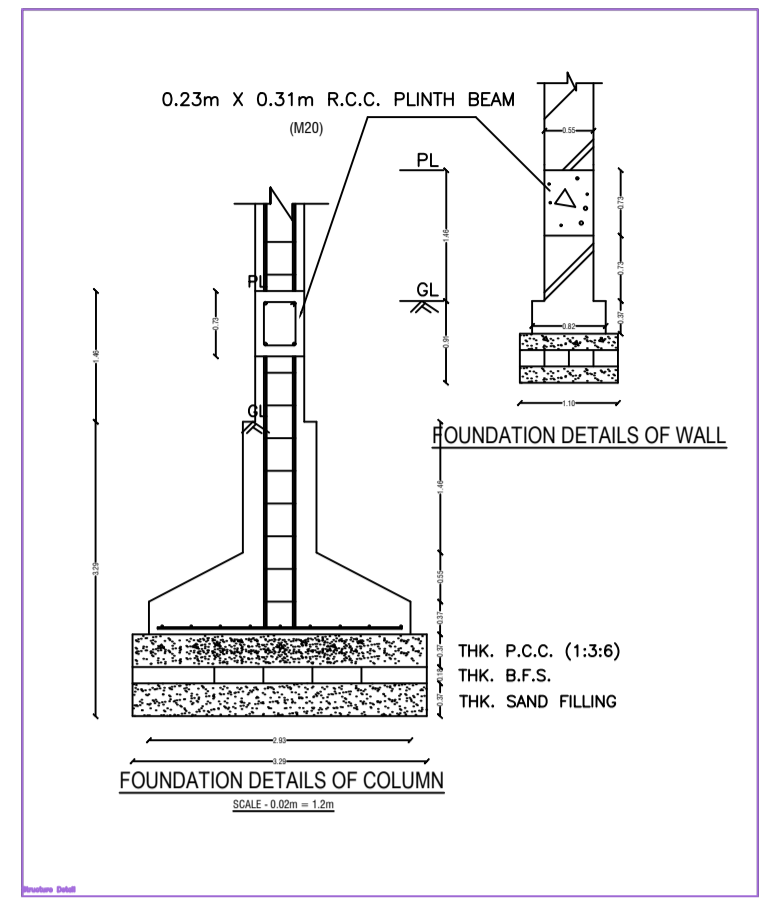

BRIEF SPECIFICATION

FOUNDATION :- R.C.C. (1:1.5:3) Column footing foundation.
PLINTH :- 12"th R.C.C. (1:1.5:3) all round on plinth level.
FLOORING :- 1.5"th Marble. flooring over 3"th P.C.C. (1:3:6).
SUPER STRUCTURE :- First class brick work in cement mortar (1:6).
SLAB,BEAM, stairs & LINTEL :- All R.C.C. work (1:1.5:3).
WOOD WORK :- All door & window frames of sal wood
PLASTERING :- 12mm cement plaster (1:6) both side.

SCHEDULE

| | |
|------------------|------------------|
| D1 - 1.07 X 2.13 | W - 0.9 x 1.22 |
| D2 - 0.9 X 2.13 | W1 - 1.22 x 1.22 |
| D3 - 0.76 x 2.13 | W2 - 1.5 x 1.22 |
| CG - 1.22 x 2.13 | V - 0.61 x 0.61 |

SIG. OF OWNER

SIG. OF ENGINEER

Material Schedule

| Sl. No. | Material Name | Quantity | Unit |
|---------|--------------------|----------|----------------|
| 1 | Concrete (1:1.5:3) | 1500 | m ³ |
| 2 | Concrete (1:3:6) | 2000 | m ³ |
| 3 | Brick (1:6) | 100000 | nos |
| 4 | Sand | 500 | m ³ |
| 5 | Gravel | 200 | m ³ |
| 6 | Boulders | 100 | m ³ |
| 7 | Marble | 100 | m ² |
| 8 | Sal Wood | 50 | m ³ |
| 9 | Cement | 10000 | kg |

Project Information

| | |
|----------------------|-----------|
| Project Name | GM_BFALTY |
| Client Name | |
| Location | |
| Area | |
| Volume | |
| Weight | |
| Length | |
| Width | |
| Height | |
| Temperature | |
| Humidity | |
| Wind Speed | |
| Soil Type | |
| Water Table | |
| Seismic Zone | |
| Design Life | |
| Material Grade | |
| Construction Method | |
| Approval Status | |
| Revision No. | |
| Revision Date | |
| Revision Description | |