

ii) Sri Ratan Kumar Srivastava s/o Ragho Prasad
 (2) bmt. Rina Srivastava w/o Sri Ratan Kumar
 Srivastava (3) bmt. Meen Kumari Srivastava w/o Sri
 Bunil Kumar Srivastava (4) Sri Bunil Kumar
 Srivastava s/o Late Baleshwar Prasad et

Purchaser - Sri Bhanu Navayan Singh s/o Late Triloki Singh et
 Newi Murli Nagar, ps: Baraidhella, Dist Dhanbad

Schedule - mouza: Baraidhella no: 8, Khata No: 102
 Plot no: 3505 Area: 11.40 Dec.

Boundary - North :: 11'-0" wide pvc-Road
 South :: Open plot no: 3506
 East :: Sri Brij Bhushan Pd.
 West :: 25'-0" wide co-operative colony Road



TOUG COPY

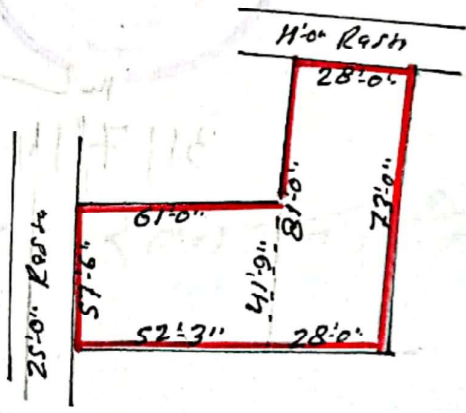
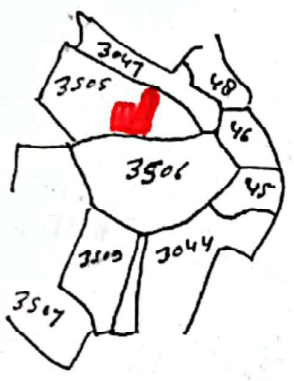

Shown in red

रतन कुमार (श्रीवाहन)
 रीना श्रीवाहन 31/7/14
 मीना कुमारी श्रीवाहन
 बुनील कुमार श्रीवाहन 31/7/14

(1) Sri Braj Bhushan Sharma s/o Late yadav
Nandan Sharma (2) Smt. Biva Rani Sharma
w/o Sri Braj Bhushan Sharma of Bhuli dlv.
No B/227, P.S. Bank more, dist. Dhanbad.

Chaser:- (1) Smt. Nilam Singh w/o Sri Shyam Narayan
Singh (2) Sri Shyam Narayan Singh s/o Late
Triloki Singh of New murti Nagar, B.C.C.B.
Township. P.S. Garaidhela, dist. Dhanbad

Schedule:- mouzo: Garaidhela no: 8, New Khota no: 241
Old Khota no: 102, New Plot no: 2985, old Plot
no: 3505. Area: 5.5 Dec.

Boundary:- North : 11'-0" wide Pro... Road
South : Plot no: 3506
East : Vendor's own
West : Vendor's own

shown in red

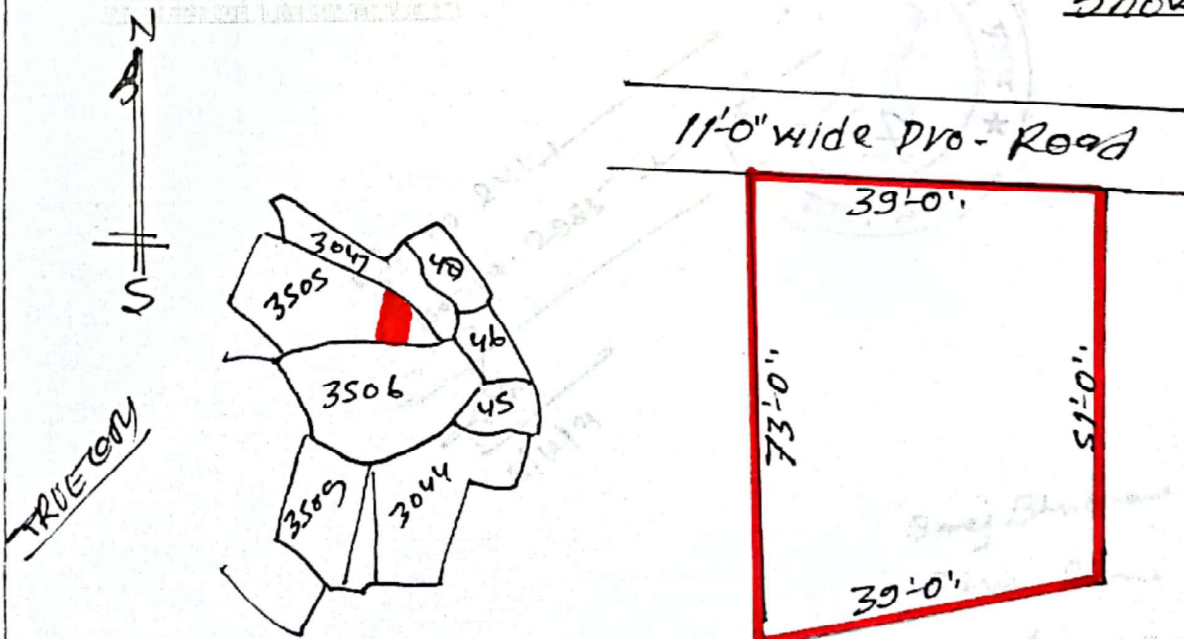

Braj Bhushan Sharma

Biva Rani Sharma

Nilam Singh

03/12/21 Shyam Narayan Singh