

FRONT SIDE ELEVATION

RIGHT SIDE ELEVATION

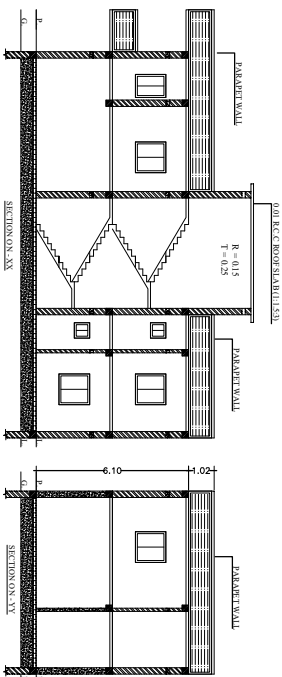

SECTION XX

SECTION YY

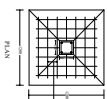

PLAN

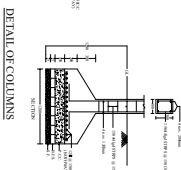

DETAIL OF COLUMNS

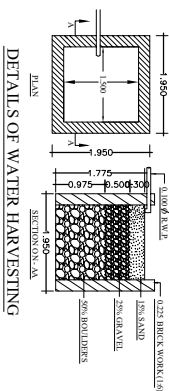

DETAILS OF WATER HARVESTING

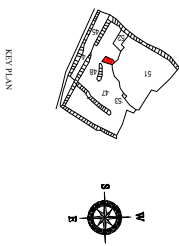

KEY PLAN

**BRIEF SPECIFICATION**  
 FOUNDATION :- R.C.C. (1:1:5.3) Column footing foundation  
 PLINTH :- 12% R.C.C. (1:1:5.3) all round on plinth level.  
 FLOORING :- 1.5%th I.P.S. flooring over 3"th P.C.C. (1:3:6)  
 SUPER STRUCTURE :- First class brick work in cement mortar (1:6)  
 SLAB,BEAM & LINTEL :- All R.C.C. work (1:1:5.3).  
 WOOD WORK :- All door & window frames of sal wood.  
 PLASTERING :- 0.5"th cement plaster (1:6) both side.

**SCHEDULE**

|                    |                    |
|--------------------|--------------------|
| D - 1.000 x 2.100  | W - 1.530 x 1.200  |
| D1 - 0.900 x 2.100 | W1 - 1.200 x 1.200 |
| D2 - 0.750 x 2.100 | W2 - 0.900 x 1.200 |
|                    | V - 0.600 x 0.450  |

**DETAILS OF AREA**

|                          |             |
|--------------------------|-------------|
| TOTAL AREA (AS PER DEED) | 20074 SQM.  |
| TOTAL AREA (AS PER SITE) | 198.94 SQM. |
| GROUND FLOOR AREA        | 123.83 SQM. |
| FIRST FLOOR AREA         | 123.83 SQM. |
| TOTAL COVERED AREA       | 247.66 SQM. |
| % OF PLINTH AREA         | 62.24%      |
| F.A.R                    | 1.24        |

**TITLE OF DRAWING**

PROPOSED RESIDENTIAL BUILDING PLAN OF SMT SEEMA AGARWAL WO SRI UMESH PRASAD RESIDENCE OF SOO SRI ARIAN PRASAD, NEAR BASSANI MISHRAN NEAR KANAKA NAGAR, BISHUNPUR MO.06, OLD KHATA NO. 47, NEW KHATA NO. 377, OLD PLOT NO. 26, NEW PLOT NO. 62 IN DIST DIHANBAD

SIG. OF OWNER

SIG. OF ENGINEER

DATE: / /

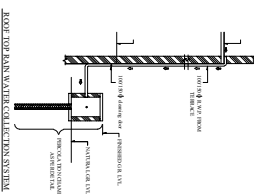

ROOF TOP RAIN WATER COLLECTION SYSTEM

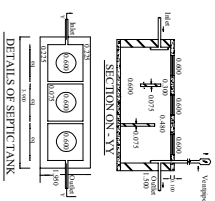

DETAILS OF SEPTIC TANK

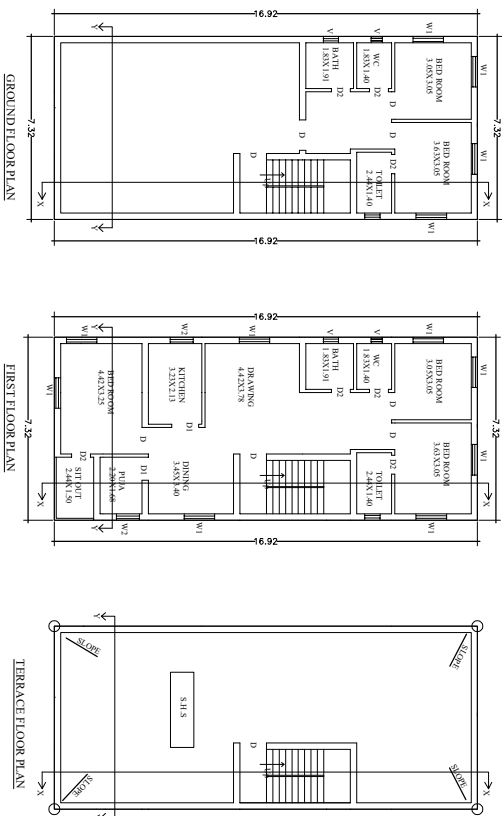

GROUND FLOOR PLAN

FIRST FLOOR PLAN

TERRACE FLOOR PLAN

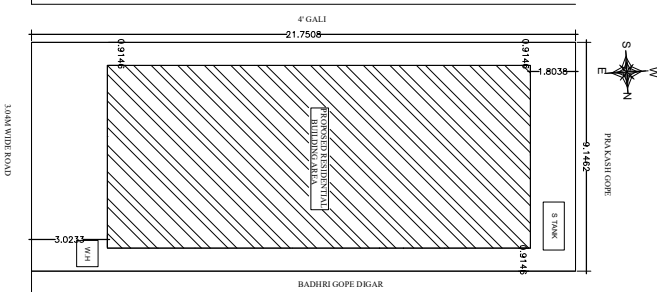

10.0M WIDE ROAD

BADHRI GOPE DKGAR

PAKSHI GORE

SHANK

3.022

0.9145

1.8038

0.9145

21.7508

4 GALL

ROAD

ROAD

ROAD

ROAD

ROAD

ROAD

ROAD

ROAD

ROAD

ROAD

ROAD

ROAD

ROAD

ROAD

ROAD

ROAD

ROAD

ROAD

ROAD

ROAD

ROAD

ROAD

ROAD

ROAD

ROAD

ROAD

ROAD

ROAD

ROAD

ROAD

ROAD

ROAD

ROAD

ROAD

ROAD

ROAD

ROAD

ROAD

ROAD

ROAD

ROAD

ROAD

ROAD

ROAD

ROAD

ROAD

ROAD

ROAD

ROAD

ROAD

ROAD

ROAD

ROAD

ROAD

ROAD

ROAD

ROAD

ROAD

ROAD

ROAD

ROAD

ROAD

ROAD

ROAD

ROAD

ROAD

ROAD

ROAD

ROAD

ROAD

ROAD

ROAD

ROAD

ROAD

ROAD

ROAD

ROAD

ROAD

ROAD

ROAD

ROAD

ROAD

ROAD

ROAD

ROAD

ROAD

ROAD

ROAD

ROAD

ROAD

ROAD

ROAD

ROAD

ROAD

ROAD

ROAD

ROAD

ROAD

ROAD

ROAD