

**BRIEF SPECIFICATION**

FOUNDATION :- R.C.C. (1:1.5:3) Column footing foundation.  
 PLINTH :- 12th R.C.C. (1:1.5:3) all round on plinth level.  
 FLOORING :- 1.5"th 1p S, flooring over 3"th P.C.C. (1:3:6).  
 SUPER STRUCTURE :- First class brick work in cement mortar (1:6)  
 SLAB BEAM & LINTEL :- All R.C.C. work (1:1.5:3).  
 WOOD WORK :- All door & window frames of sal wood.  
 PLASTERING :- 0.5"th cement plaster (1:6) both side.

**SCHEDULE**

D -	1.000 X 2.100	W -	1.500 X 1.200
D1 -	0.900 X 2.100	W1 -	1.200 X 1.200
D2 -	0.750 X 2.100	W2 -	0.900 X 1.200
V -	0.600 X 0.450		

**DETAILS OF AREA**

TOTAL AREA (AS PER DEED)	2101.13 SQM.
TOTAL AREA (AS PER SITE)	2070.03 SQM.
GROUND FLOOR AREA	122.21 SQM.
FIRST FLOOR AREA	122.21 SQM.
TOTAL COVERED AREA	244.42 SQM.
% OF PLINTH AREA	90.03%
FAIR	1.18

**TITLE OF DRAWING**

PROPOSED RESIDENTIAL BUILDING PLAN OF SRI SHIV SHANKAR PRASAD, SO - LATE SURSHDEV SAW, RESIDENT OF ENA 2NO, BHULI QUARTER, PS & PD HARIYA DIST- DHANBAD, JHARKHAND - UNDER MOUZA - KOLA KUSMA, MOUZA NO- 12, NEW KIATTA NO 357, OLD KIATTA NO 12, PLOT NO. 28/4, OLD PLOT NO - 203, IN DSPT DHANBAD (JH).

**SIG. OF OWNER**

**SIG. OF ENGINEER**

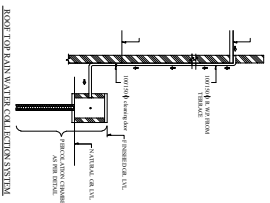
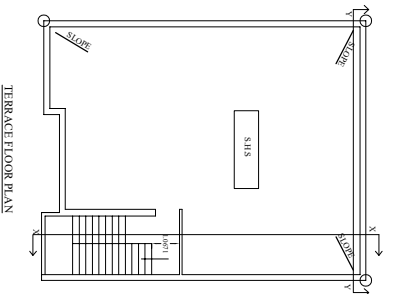
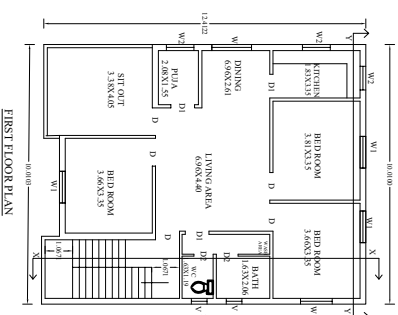
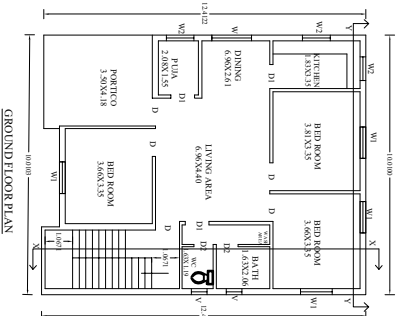
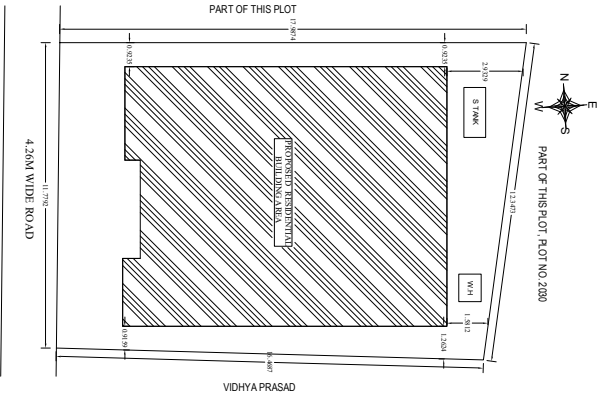

DRW. AT -