Project Title :1.SANJAY KUMAR ,2.ASHOK KUMAR ,3.SANTOSH KUMAR ,4.SHABHA BEGAM ,(Developed by:VAISHNAVI CONSTRUCTIONS)

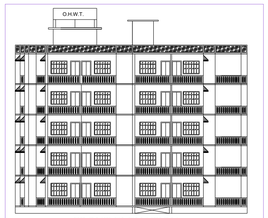

FRONT ELEVATION

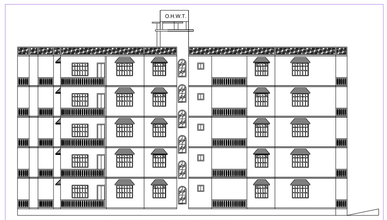

LEFT SIDE ELEVATION

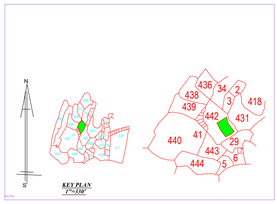

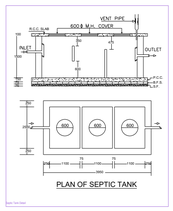

PLAN OF SEPTIC TANK

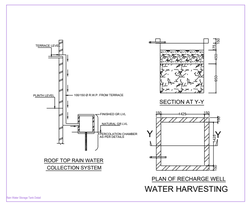

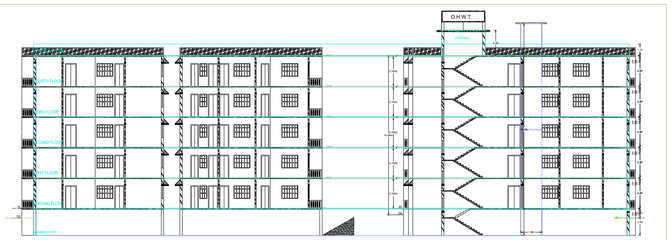

SECTION AT X-X

SECTION

SECTION AT Y-Y

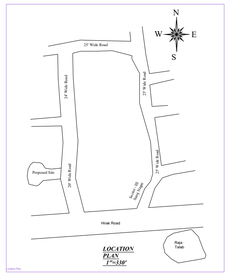

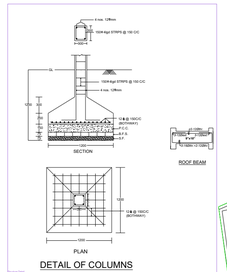

DETAIL OF COLUMNS

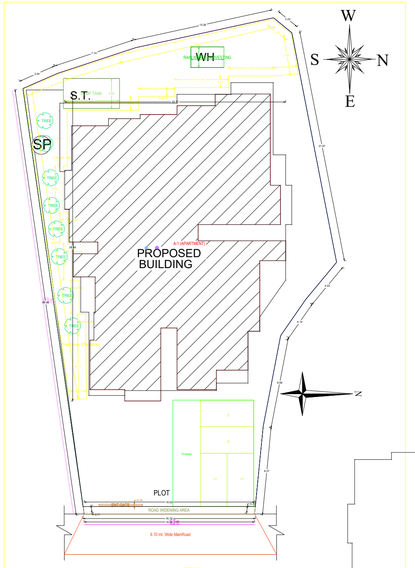

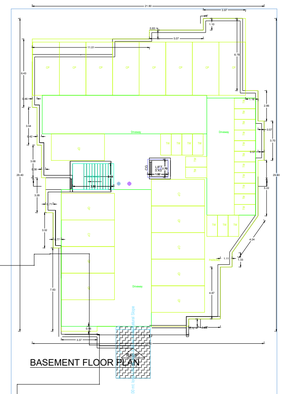

BASEMENT FLOOR PLAN

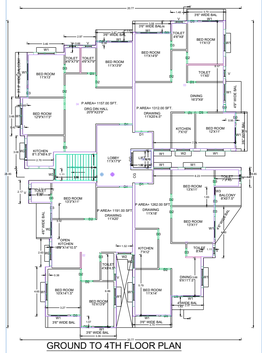

GROUND TO 4TH FLOOR PLAN

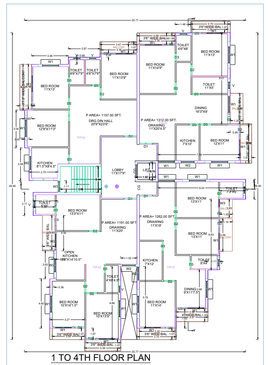

1 TO 4TH FLOOR PLAN

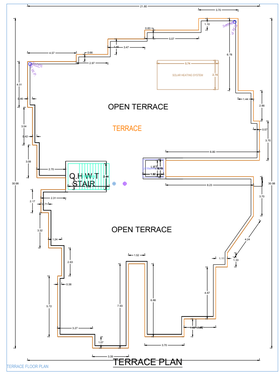

TERRACE PLAN

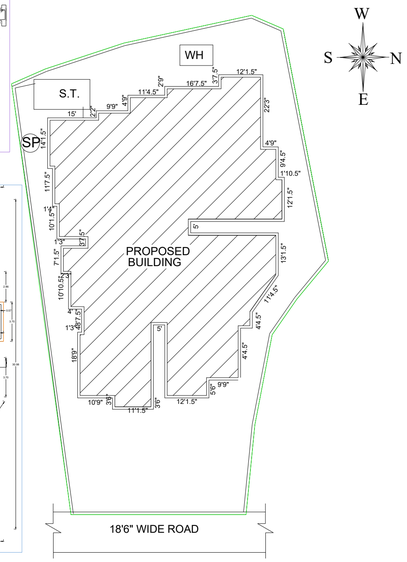

AREA STATEMENT (RAMMA MUNICIPAL CORPORATION)	VERSION NO.: 1.0.75 VERSION DATE: 07/10/2020
PROJECT DETAIL:	
Authority:	RMC
Inward_No:	PAA/18/2020-21
Project Title:	1.SANJAY KUMAR ,2.ASHOK KUMAR ,3.SANTOSH KUMAR ,4.SHABHA BEGAM ,(Developed by:VAISHNAVI CONSTRUCTIONS)
PLOT DETAILS:	
Name of Applicant:	APPLICANT NAME - N/A
Approved for:	Residential Building
Proposal For:	New Construction
Residential:	Residential
Location : Zone No:	Ward No:
Village/Mouza Name:	Khata No:
Plot No.:	Sub Plot No.:
Road Width:	North :
	South :
	East :
	West :
Area of Plot:	10127
Net Plot Area (Sq.Mtr)	10127.00
Deductions for Setbacks Area (Sq.Mtr)	
Road Widening Area	1127.00
	1127.00
Net Plot Area (Sq.Mtr) Plot Area - Deduction from Gross Plot area	9000.00
Deductions for Roads, Amenities and Reservations from Gross Plot Area	
Road Widening Area	1127.00
	1127.00
FAR (Sq.Mtr)	19000.00
	19000.00
Balance Plot Area (Net Plot Area - Deductions Amenities, Reservations)	8127.00
Balance Plot Area (Net Plot Area - Deductions)	8127.00
Net Area for Plot Area Calculation to Ascertain the Density	9000.00
Net Area for Plot Area Calculation to Ascertain the Density	9000.00
Total Built Up Area (FAR Sq.Mtr)	19000.00
	19000.00
Permissible Units	
Total Units in UP	2375.75
Total Units in DU's	2375.75
Proposed Units	2500.00