

Project Title - SRI RAM RESIDENCY

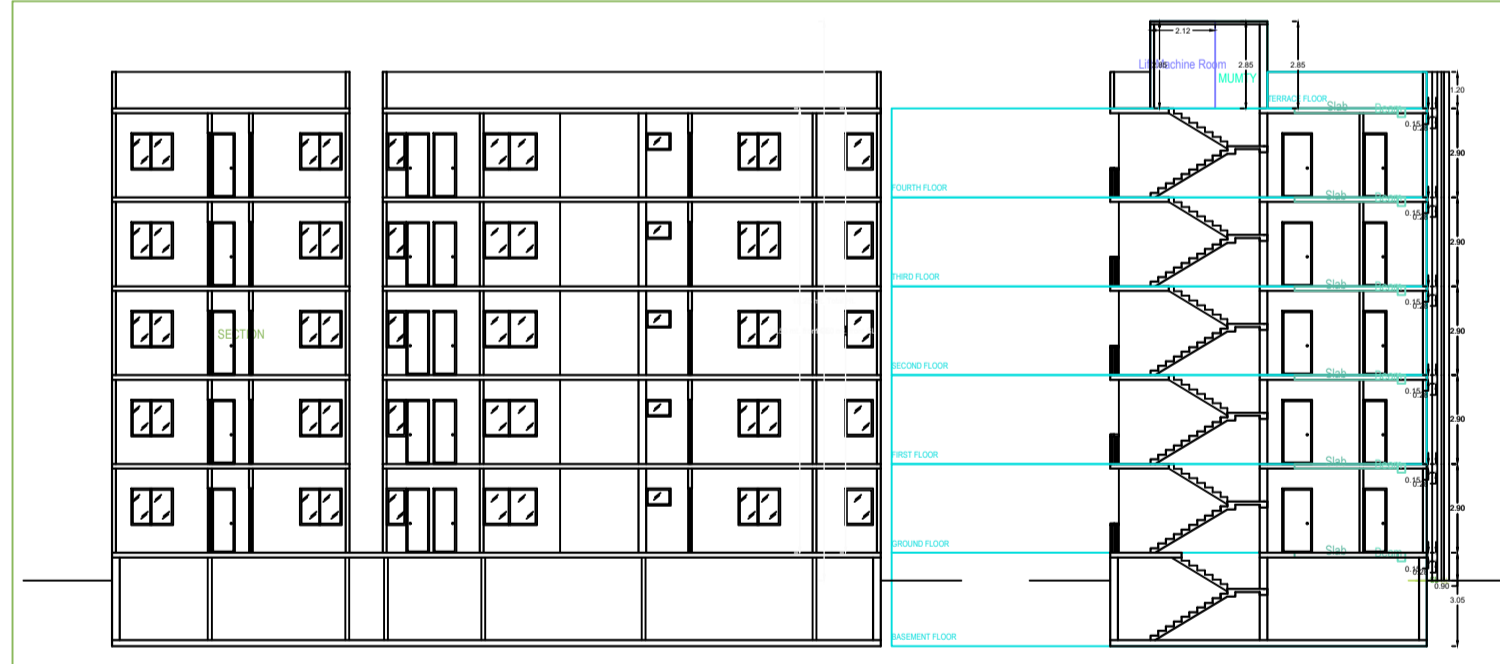
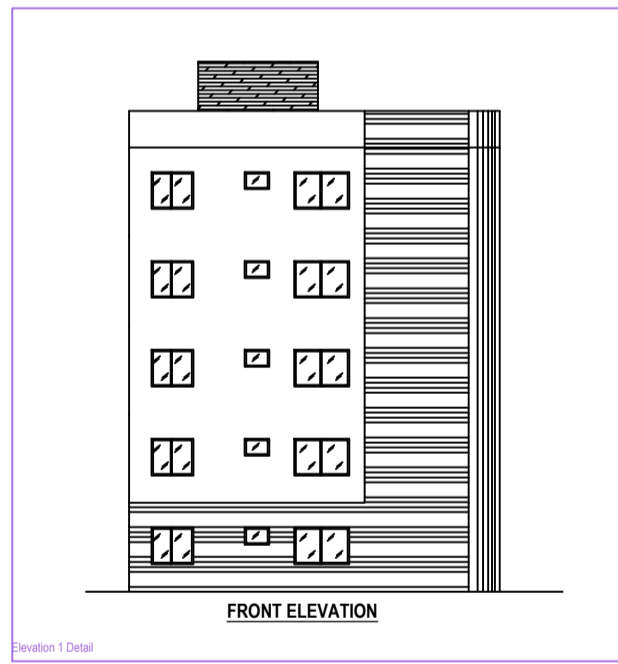
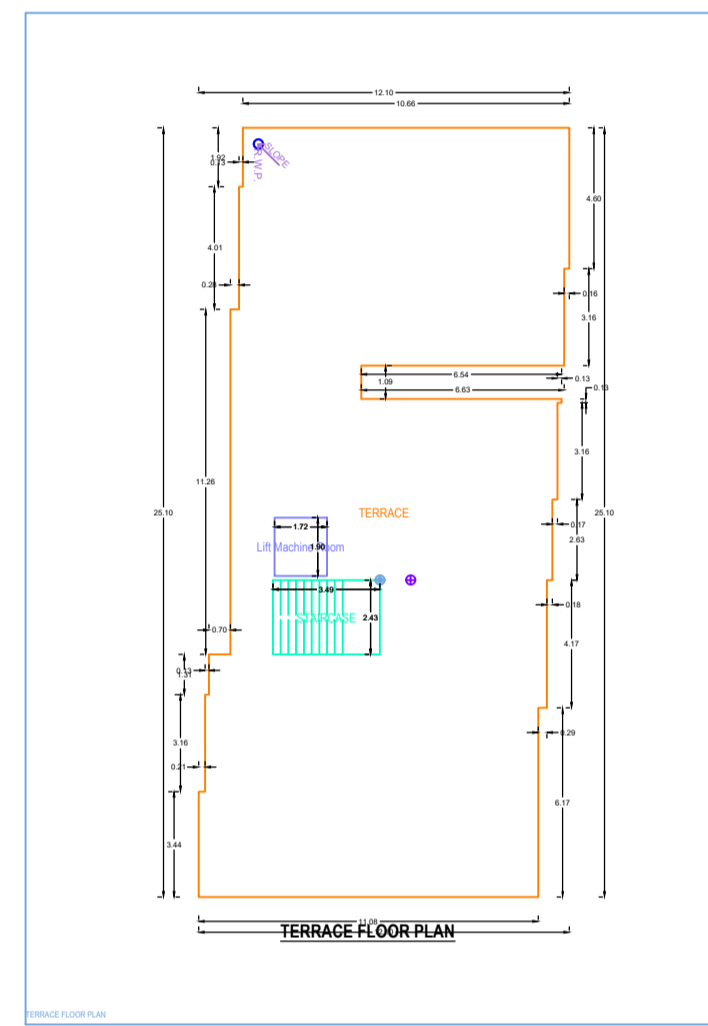
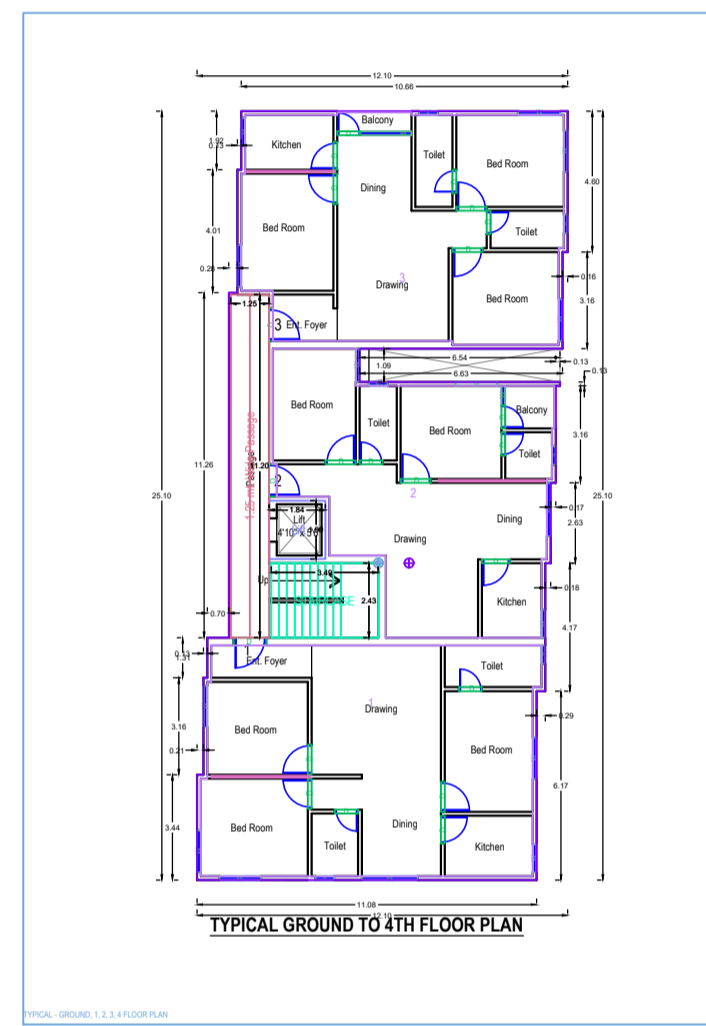
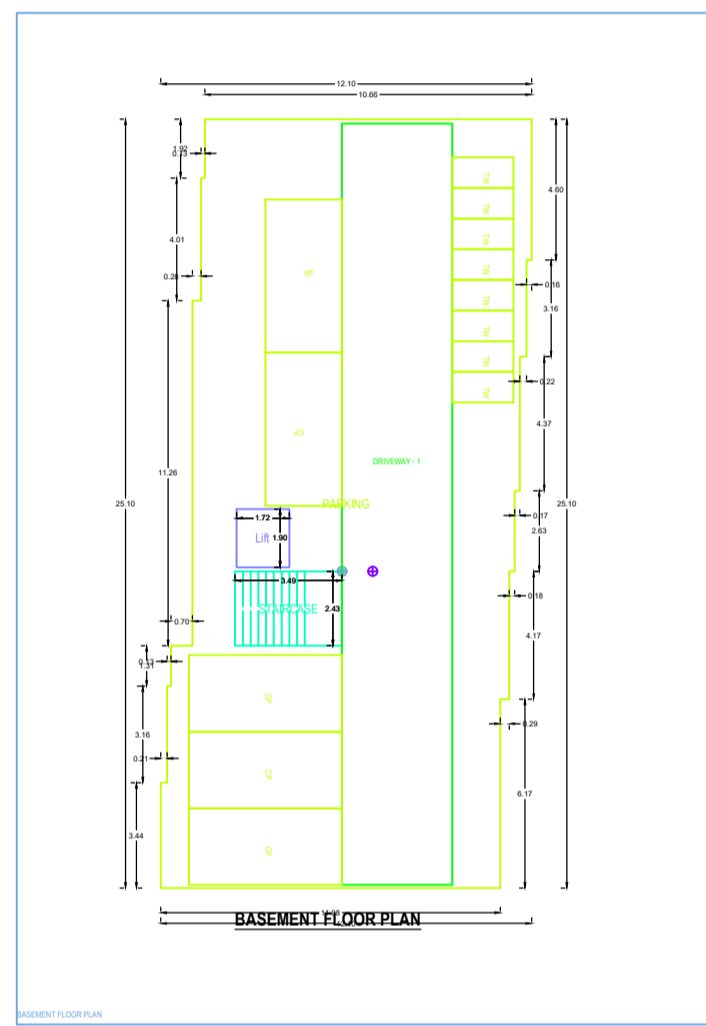
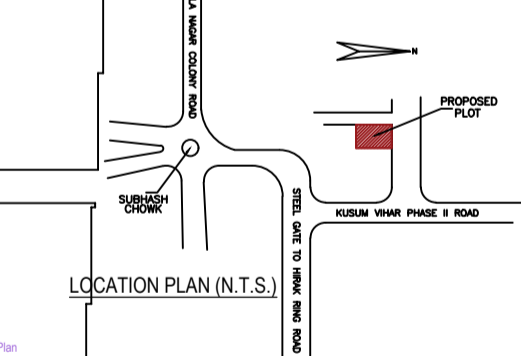
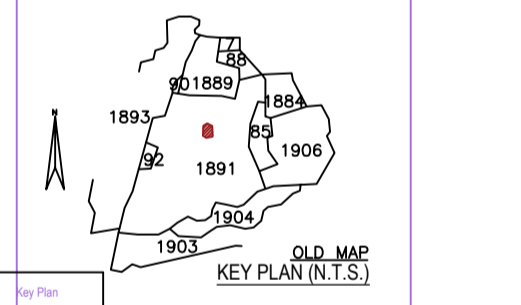
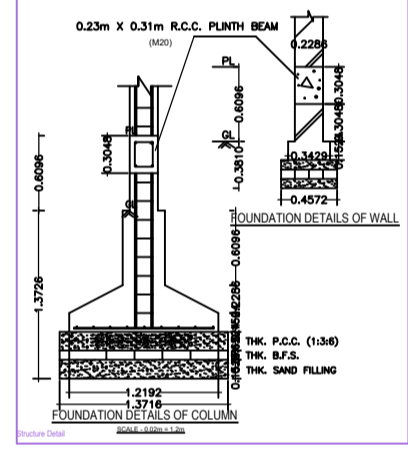
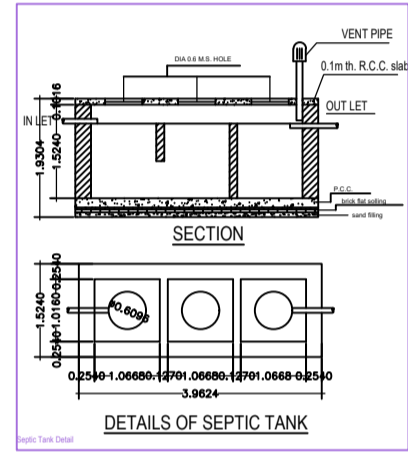
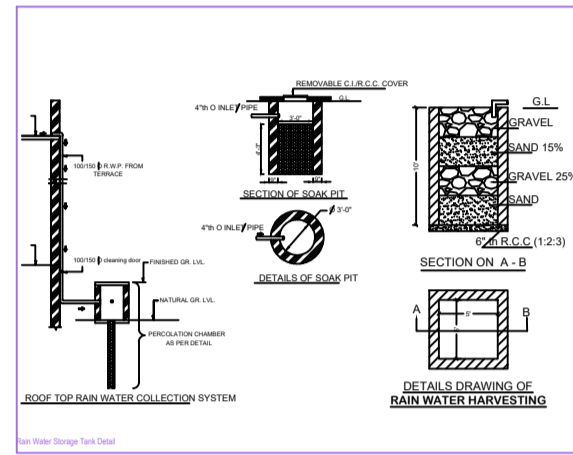

Building A (RCC)

Sl. No.	Particulars	Quantity	Rate	Amount
1	Concrete	100	100	10000
2	Brickwork	200	100	20000
3	Plaster	50	100	5000
4	Paint	10	100	1000
5	Roofing	50	100	5000
6	Electrical	20	100	2000
7	Sanitary	10	100	1000
8	Water supply	10	100	1000
9	Other	10	100	1000
10	Contingency	10	100	1000
11	Professional fees	10	100	1000
12	Other	10	100	1000
13	Grand Total			40000

SCHEDULE OF JOINERY

Sl. No.	Particulars	Quantity	Rate	Amount
1	Wooden doors	10	100	1000
2	Wooden windows	20	100	2000
3	Other	10	100	1000
4	Grand Total			4000

Bill of Materials for Building A (RCC)

Sl. No.	Particulars	Quantity	Rate	Amount
1	Concrete	100	100	10000
2	Brickwork	200	100	20000
3	Plaster	50	100	5000
4	Paint	10	100	1000
5	Roofing	50	100	5000
6	Electrical	20	100	2000
7	Sanitary	10	100	1000
8	Water supply	10	100	1000
9	Other	10	100	1000
10	Contingency	10	100	1000
11	Professional fees	10	100	1000
12	Other	10	100	1000
13	Grand Total			40000

Sl. No.	Particulars	Quantity	Rate	Amount
1	Concrete	100	100	10000
2	Brickwork	200	100	20000
3	Plaster	50	100	5000
4	Paint	10	100	1000
5	Roofing	50	100	5000
6	Electrical	20	100	2000
7	Sanitary	10	100	1000
8	Water supply	10	100	1000
9	Other	10	100	1000
10	Contingency	10	100	1000
11	Professional fees	10	100	1000
12	Other	10	100	1000
13	Grand Total			40000

COLOR INDEX

Color	Description
Red	Proposed Work
Green	Existing Work
Blue	Water
Yellow	Other

PARKING CALCULATION

Sl. No.	Particulars	Quantity	Rate	Amount
1	Concrete	100	100	10000
2	Brickwork	200	100	20000
3	Plaster	50	100	5000
4	Paint	10	100	1000
5	Roofing	50	100	5000
6	Electrical	20	100	2000
7	Sanitary	10	100	1000
8	Water supply	10	100	1000
9	Other	10	100	1000
10	Contingency	10	100	1000
11	Professional fees	10	100	1000
12	Other	10	100	1000
13	Grand Total			40000

BASINEMENT WORKS

Sl. No.	Particulars	Quantity	Rate	Amount
1	Concrete	100	100	10000
2	Brickwork	200	100	20000
3	Plaster	50	100	5000
4	Paint	10	100	1000
5	Roofing	50	100	5000
6	Electrical	20	100	2000
7	Sanitary	10	100	1000
8	Water supply	10	100	1000
9	Other	10	100	1000
10	Contingency	10	100	1000
11	Professional fees	10	100	1000
12	Other	10	100	1000
13	Grand Total			40000

WATER SUPPLY

Sl. No.	Particulars	Quantity	Rate	Amount
1	Concrete	100	100	10000
2	Brickwork	200	100	20000
3	Plaster	50	100	5000
4	Paint	10	100	1000
5	Roofing	50	100	5000
6	Electrical	20	100	2000
7	Sanitary	10	100	1000
8	Water supply	10	100	1000
9	Other	10	100	1000
10	Contingency	10	100	1000
11	Professional fees	10	100	1000
12	Other	10	100	1000
13	Grand Total			40000

WATER SUPPLY

Sl. No.	Particulars	Quantity	Rate	Amount
1	Concrete	100	100	10000
2	Brickwork	200	100	20000
3	Plaster	50	100	5000
4	Paint	10	100	1000
5	Roofing	50	100	5000
6	Electrical	20	100	2000
7	Sanitary	10	100	1000
8	Water supply	10	100	1000
9	Other	10	100	1000
10	Contingency	10	100	1000
11	Professional fees	10	100	1000
12	Other	10	100	1000
13	Grand Total			40000

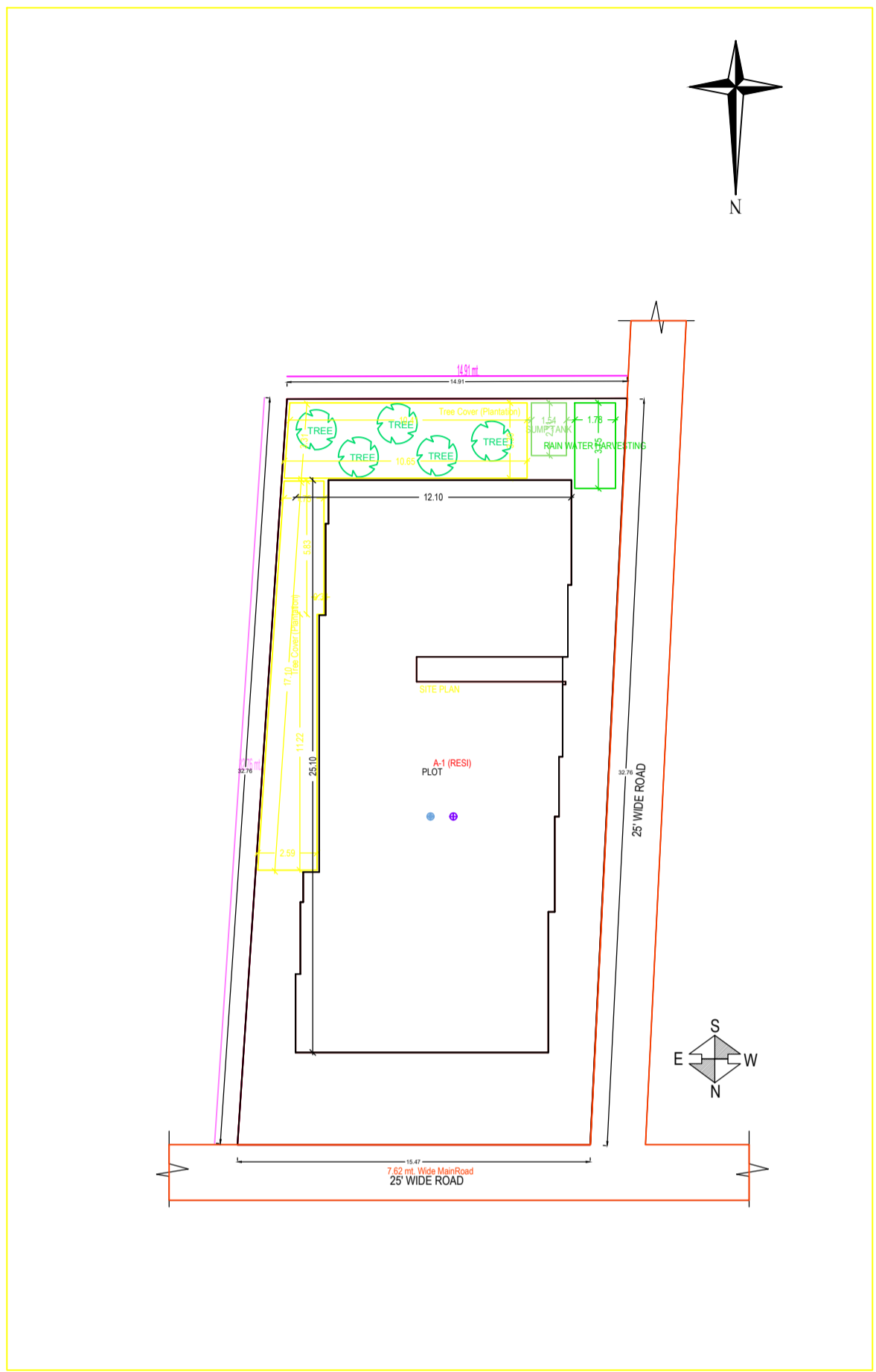

TOTAL PLOT AREA AS PER SITE - 496.80 SQ MT.
 GROUND COVERAGE - 52.94 %
 TYPICAL FLOOR AREA(418.94X4) - 263.01 SQ MT.

TITLE OF DRAWING
 PROPOSED PLAN FOR SMT. SUNITA DWIVEDI
 RESIDING AT GHANCHAL VIHAR COLONY
 SARADHOLA, DIST. GHANSHYAM (JHARKHAND)
 FOR RESIDENTIAL BUILDING AT
 OLD KHATA NO- 72, NEW KHATA NO- 620 611, OLD
 PLOT NO- 1891, NEW PLOT NO- 2006 / 4086 / 2807 /
 4086 / 2808 / 4882, SITUATED AT MAUZA NO-
 KOLAKUSMA, DISTRICT- GHANSHYAM
 (JHARKHAND)