

(1) SRISURENDRA PRASAD SINGH. S/O LATE  
 TILANG SINGH. (2) SRIGYANEDRA PRATAP-  
 SINGH. (3) SRIDHIRENDRA PRATAP SINGH. S/O SRI  
 MAHENDRA PRATAP SINGH. AT JHARUDIH HIRAPUR  
 THANA & DIST. DHANBAD STATE - JHARKHAND.

CH: - SMT. RANIDEVI. W/O SRI ASHOK KUMAR VERMA.  
 AT JHARUDIH - HIRAPUR. THANA & DIST. DHANBAD.

SCHEDULE OF LANDS.

A PART PLAN OF LAND IN MOUZA - HIRAPUR. P.S. NO  
 7 THANA DHANBAD UNDER SURVEY KHATA NO. 852  
 PLOT NO. 314 (P.) & KHATA NO. 100 PLOT NO. 313 (P.) OUT OF -  
 SOLD AREA - 1.58 KATHA OR - 2.62 DEC. IN THE DIST. DHANB.

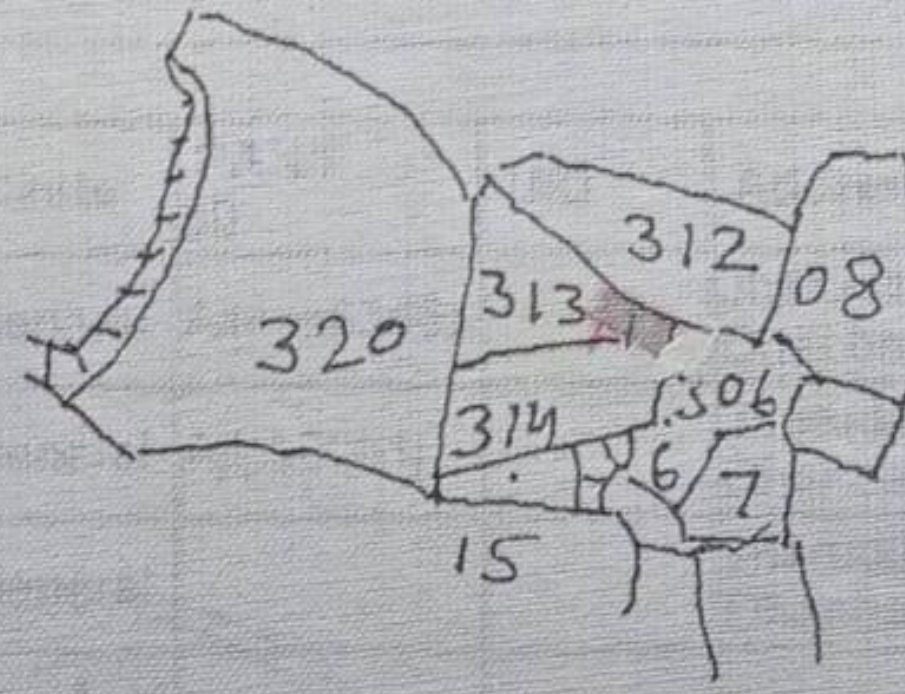
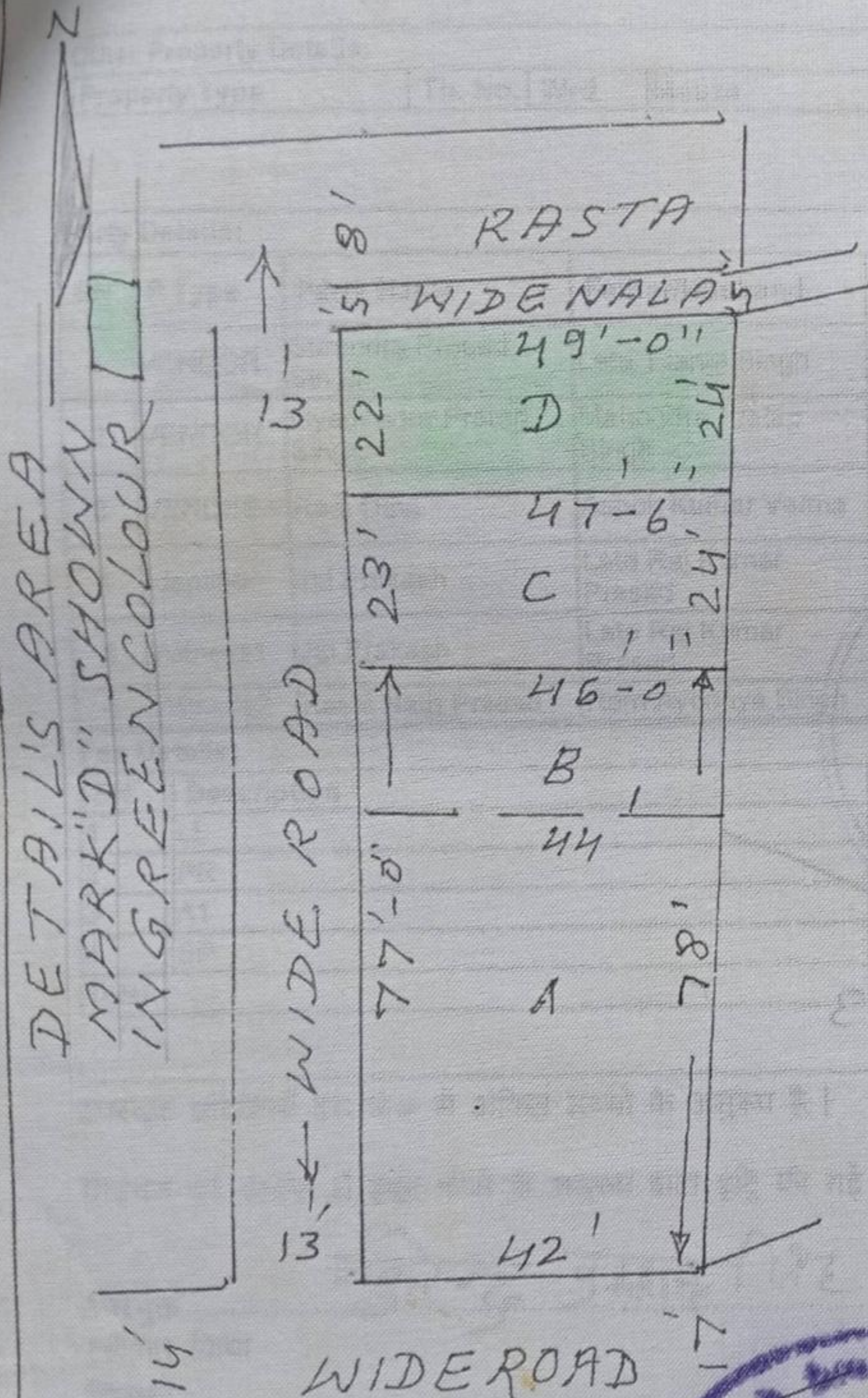

KEY PLAN  
 SCALE 1" = 330'

BOUNDARY:-  
 NORTH:- 5' WIDE DRAIN & 8' WIDE ROAD  
 SOUTH:- SMT. MUKTA KUMAR  
 E:- PART PLOT NO. 306 MISSKUMAR  
 W:- 13'-0" WIDE ROAD

Suresh Prasad Singh  
 Gyanendra Pratap Singh

19/8/13

TRUE COPY  
 Traced by  
 D. N. Singh Amin  
 20/7/13 Dhanbad

