

Project Title :ASHOK KUMAR BISWAS

Sl. No.	Particulars	Quantity	Unit	Rate	Amount
1	Excavation	100	m ³	100	10000
2	Foundation	100	m ³	150	15000
3	Plinth	100	m ³	100	10000
4	Structure	100	m ³	200	20000
5	Flooring	100	m ²	100	10000
6	Plastering	100	m ²	50	5000
7	Woodwork	100	m ²	100	10000
8	Painting	100	m ²	50	5000
9	Electrical	100	m ²	100	10000
10	Water	100	m ²	100	10000
11	Sanitary	100	m ²	100	10000
12	Finishing	100	m ²	100	10000
13	Contingency	100	m ²	100	10000
14	Profit	100	m ²	100	10000
15	Total	100	m ²	100	10000

COLOR INDEX

Color	Material
Red	Concrete
Blue	Brick
Green	Plaster
Yellow	Paint
Black	Wood

DOORS & WINDOWS

Sl. No.	Description	Quantity	Unit	Rate	Amount
1	D1	1	m ²	100	100
2	D2	1	m ²	100	100
3	D3	1	m ²	100	100
4	W1	1	m ²	100	100
5	W2	1	m ²	100	100
6	W3	1	m ²	100	100
7	W4	1	m ²	100	100
8	W5	1	m ²	100	100
9	W6	1	m ²	100	100
10	W7	1	m ²	100	100

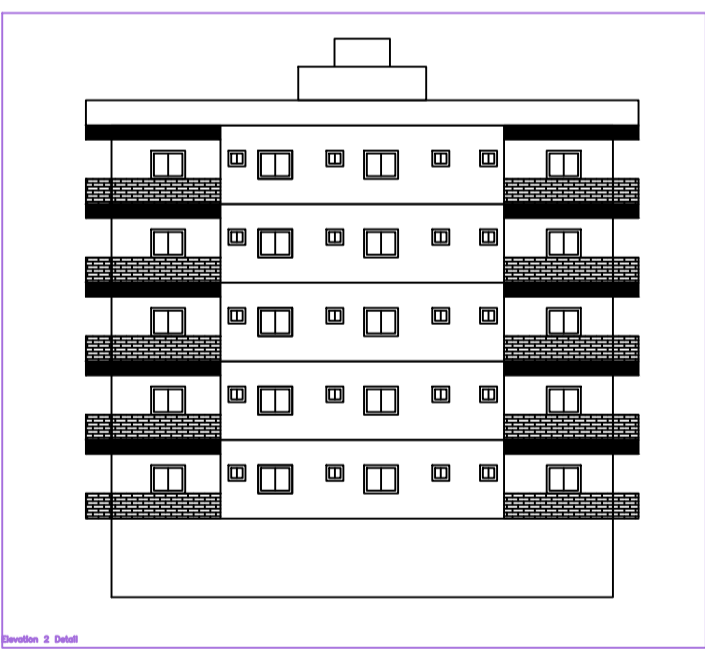
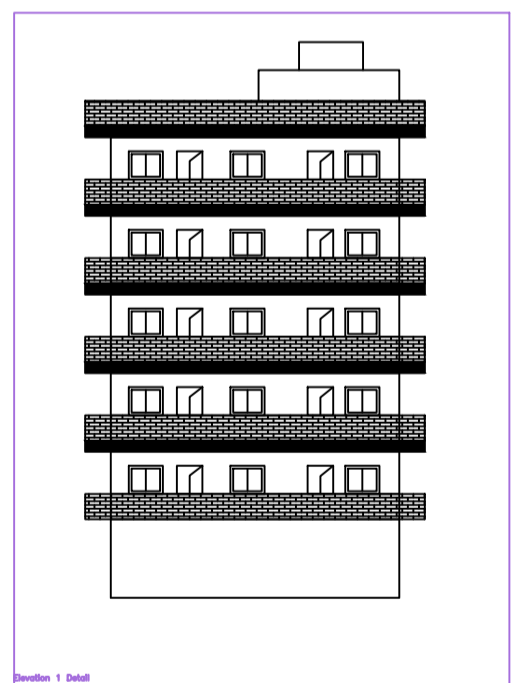
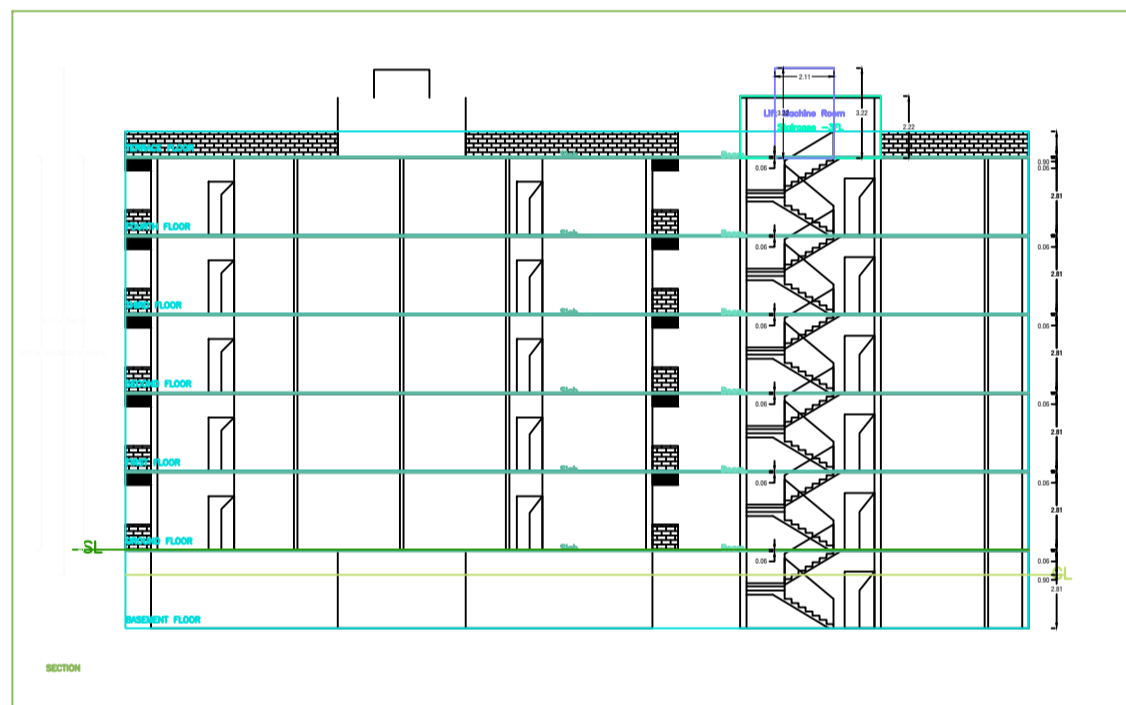
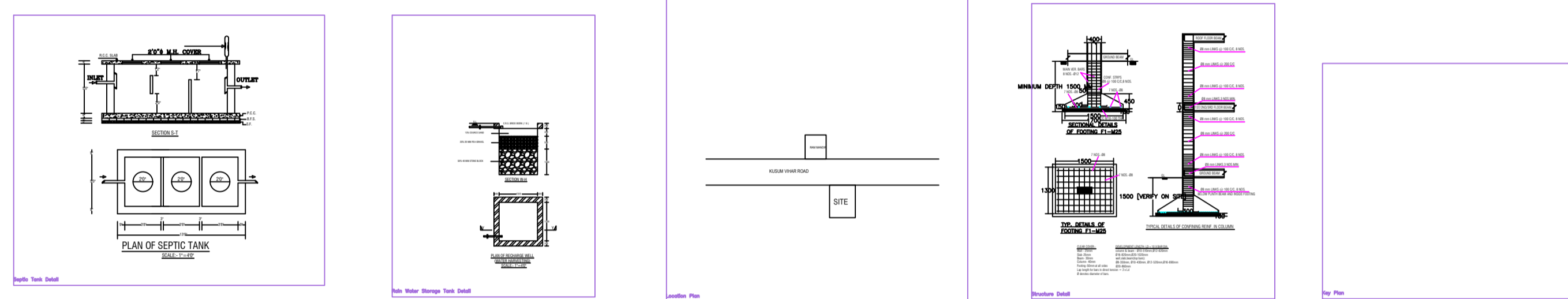
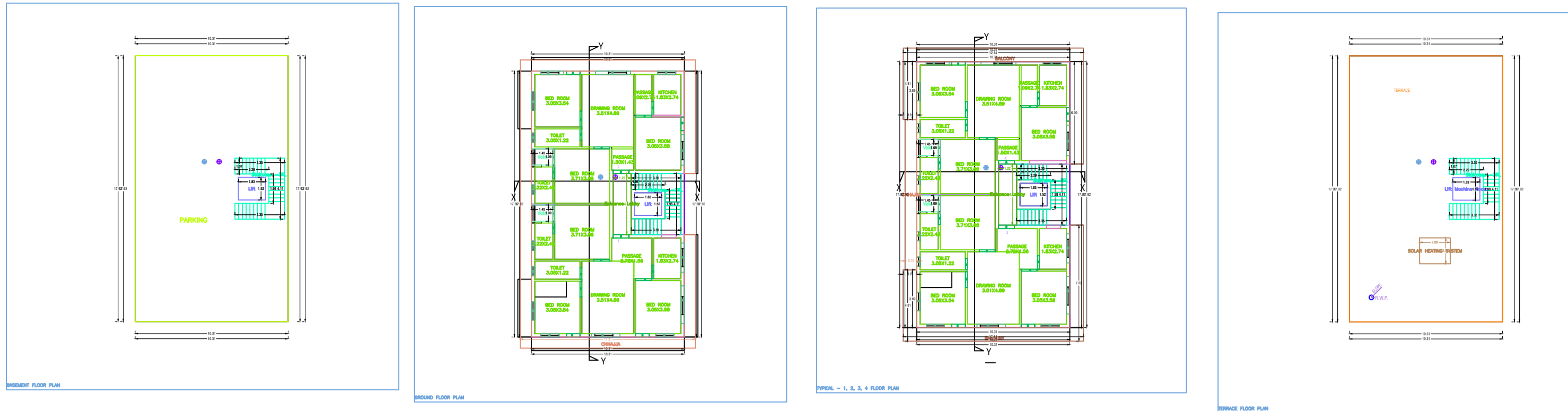
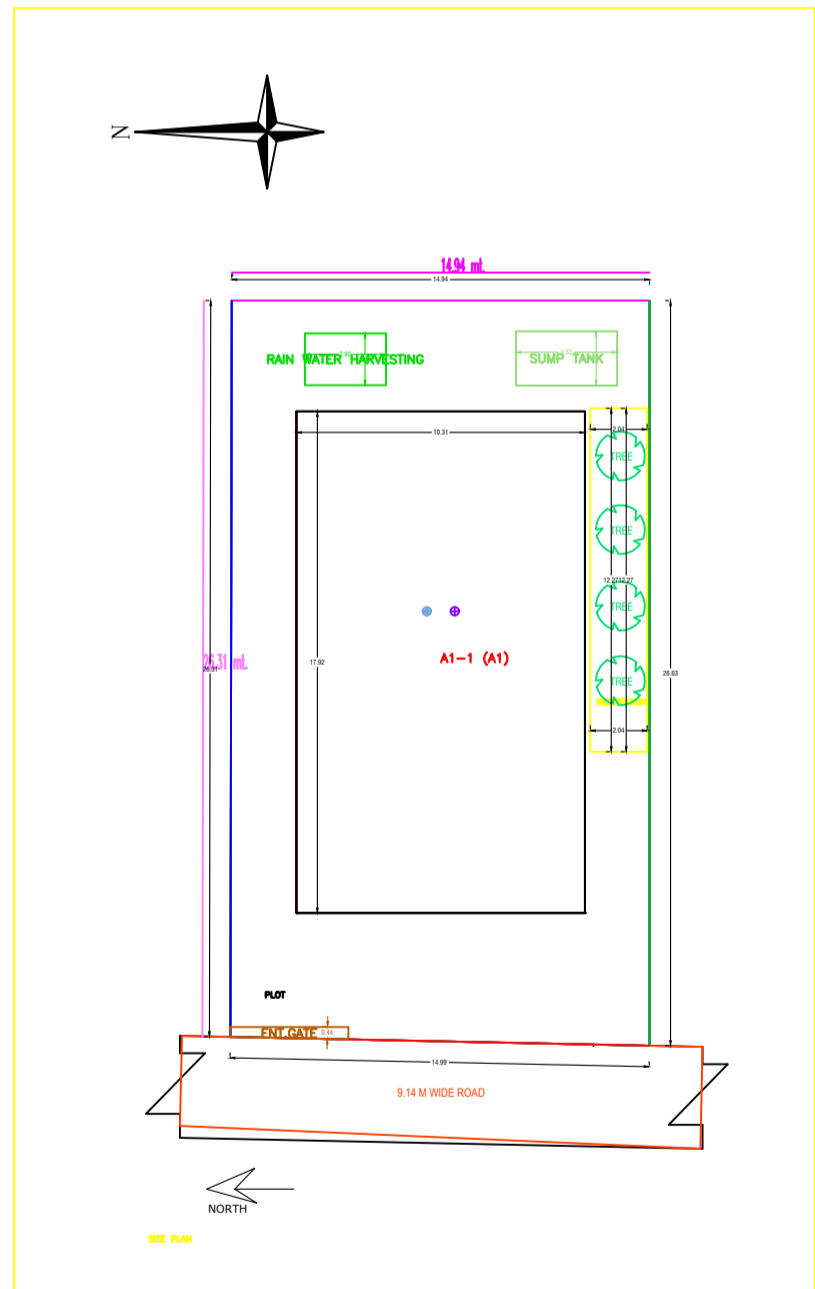

BRIEF SPECIFICATION

FOUNDATION :- R.C.C. (1:1.5:3) Column footing foundation.

PLINTH :- 12" R.C.C. (1:1.5:3) all round on plinth level.

FLOORING :- 75mm L.P.S flooring over 2" P.C.C. (1:3:6).

SUPER STRUCTURE :- First class brick work in cement mortar (1:6).

SLAB BEAM & LINTEL :- All R.C.C. work (1:1.5:3).

WOOD WORK :- All door & window frames of sal wood.

PLASTERING :- 0.5" cement plaster (1:6) both side.

SCHEDULE OF DOORS & WINDOWS

Sl. No.	Description	Quantity	Unit	Rate	Amount
1	D1 - 1 M X 2.13 M	1	m ²	100	100
2	D2 - 0.91 M X 2.13 M	1	m ²	100	100
3	D3 - 0.77 M X 2.13 M	1	m ²	100	100
4	W1 - 1.21 M X 1.21 M	1	m ²	100	100
5	W2 - 0.6 M X 0.6 M	1	m ²	100	100
6	W3 - 0.6 M X 0.6 M	1	m ²	100	100
7	W4 - 0.6 M X 0.6 M	1	m ²	100	100
8	W5 - 0.6 M X 0.6 M	1	m ²	100	100
9	W6 - 0.6 M X 0.6 M	1	m ²	100	100
10	W7 - 0.6 M X 0.6 M	1	m ²	100	100

TITLE OF DRAWING

SIG. OF OWNER

SIG. OF ENGINEER

SHEET 1 OF 1 / SCALE 1:1

Building A1 (A1)

Sl. No.	Particulars	Quantity	Unit	Rate	Amount
1	Excavation	100	m ³	100	10000
2	Foundation	100	m ³	150	15000
3	Plinth	100	m ³	100	10000
4	Structure	100	m ³	200	20000
5	Flooring	100	m ²	100	10000
6	Plastering	100	m ²	50	5000
7	Woodwork	100	m ²	100	10000
8	Painting	100	m ²	50	5000
9	Electrical	100	m ²	100	10000
10	Water	100	m ²	100	10000
11	Sanitary	100	m ²	100	10000
12	Finishing	100	m ²	100	10000
13	Contingency	100	m ²	100	10000
14	Profit	100	m ²	100	10000
15	Total	100	m ²	100	10000

SCHEDULE OF DOORS

Sl. No.	Description	Quantity	Unit	Rate	Amount
1	D1	1	m ²	100	100
2	D2	1	m ²	100	100
3	D3	1	m ²	100	100

SCHEDULE OF WINDOWS

Sl. No.	Description	Quantity	Unit	Rate	Amount
1	W1	1	m ²	100	100
2	W2	1	m ²	100	100
3	W3	1	m ²	100	100
4	W4	1	m ²	100	100
5	W5	1	m ²	100	100
6	W6	1	m ²	100	100
7	W7	1	m ²	100	100
8	W8	1	m ²	100	100
9	W9	1	m ²	100	100
10	W10	1	m ²	100	100

Rebar Calculation Table

Sl. No.	Particulars	Quantity	Unit	Rate	Amount
1	Rebar	100	m ³	100	10000
2	Concrete	100	m ³	150	15000
3	Plinth	100	m ³	100	10000
4	Structure	100	m ³	200	20000
5	Flooring	100	m ²	100	10000
6	Plastering	100	m ²	50	5000
7	Woodwork	100	m ²	100	10000
8	Painting	100	m ²	50	5000
9	Electrical	100	m ²	100	10000
10	Water	100	m ²	100	10000
11	Sanitary	100	m ²	100	10000
12	Finishing	100	m ²	100	10000
13	Contingency	100	m ²	100	10000
14	Profit	100	m ²	100	10000
15	Total	100	m ²	100	10000