

# SALENDRA KUMAR SINGH

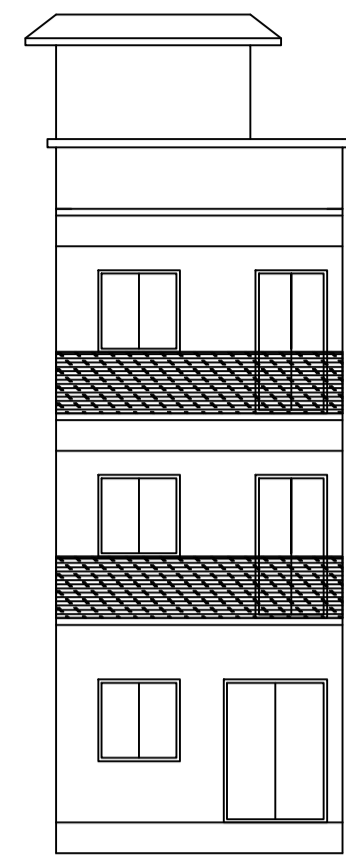

FRONT ELEVATION

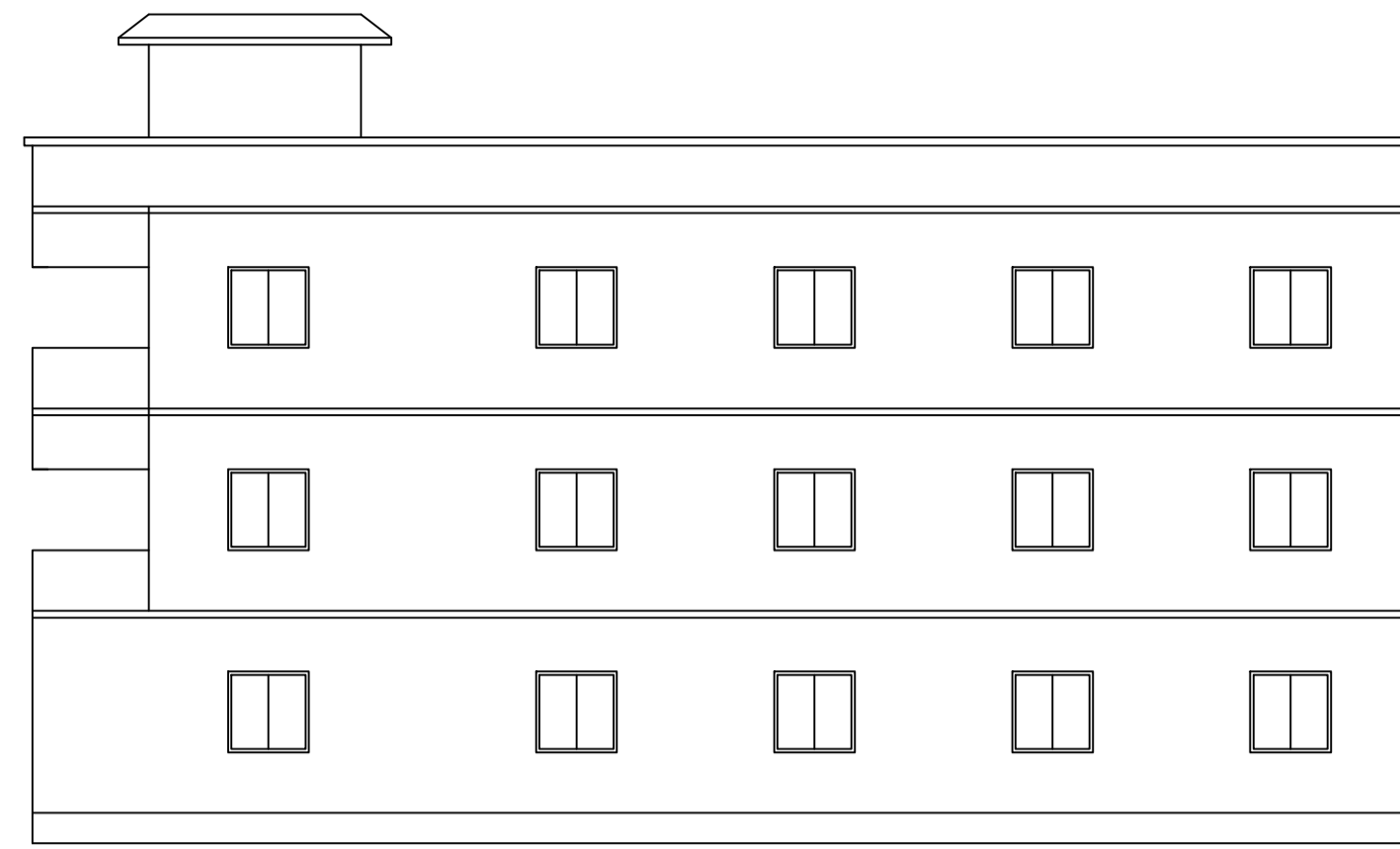

RIGHT SIDE ELEVATION

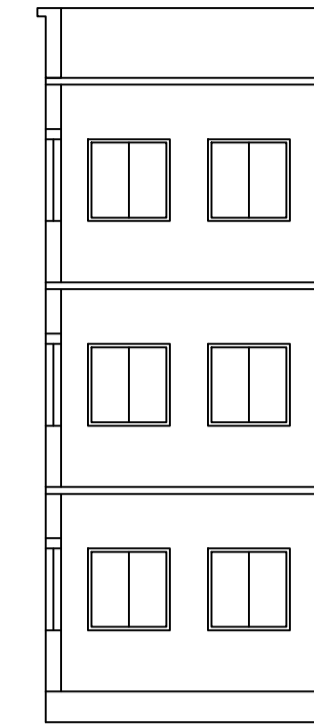

SECTION X-X

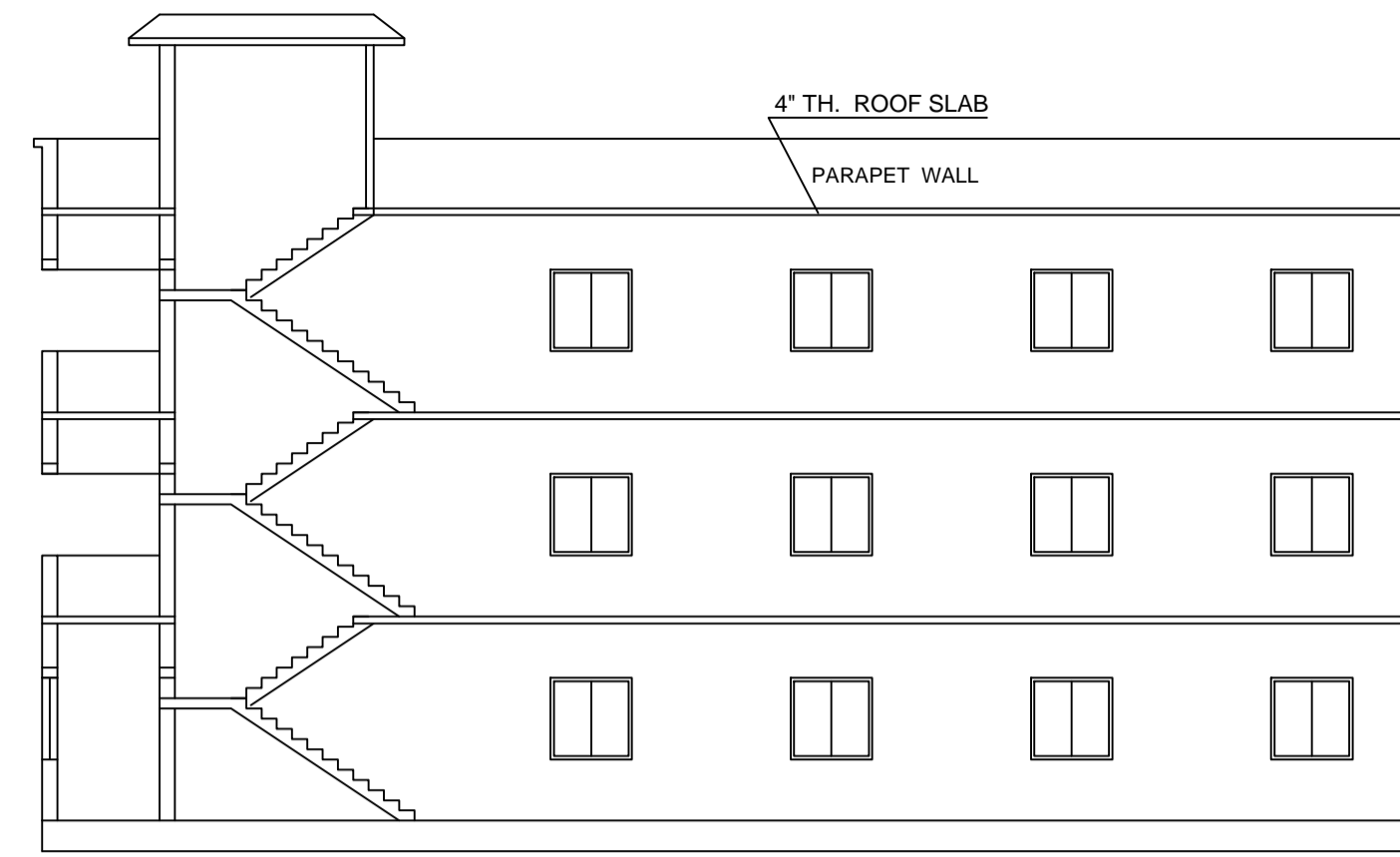

SECTION Y-Y

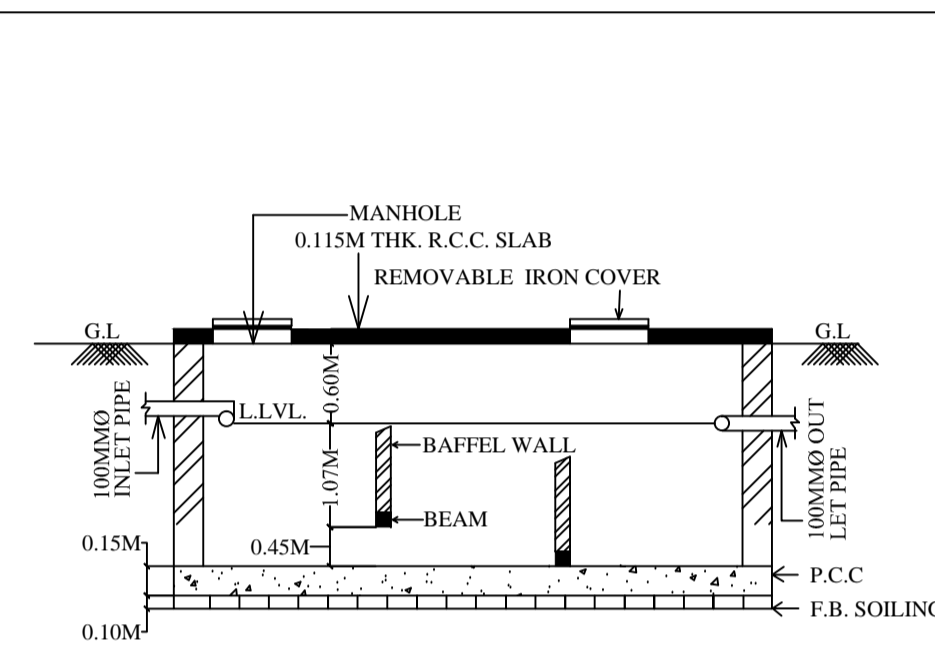

SECTION OF SEPTIC TANK.

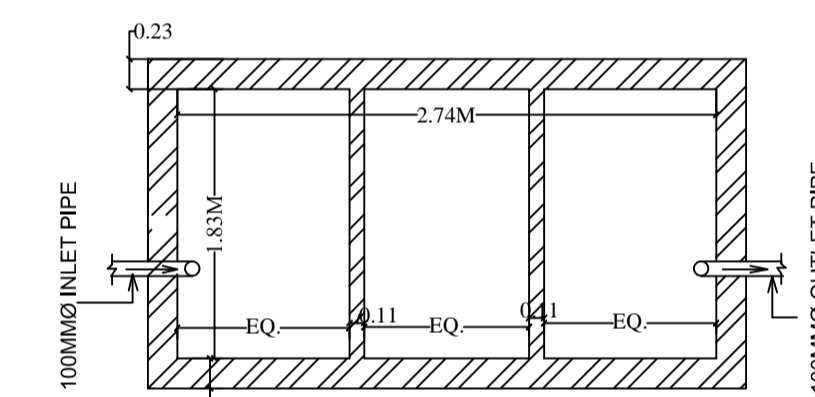

PLAN OF SEPTIC TANK.

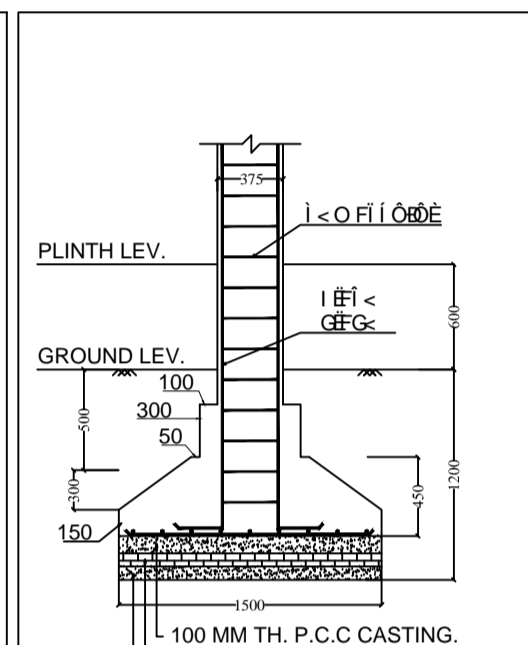

SECTION-(B-B)

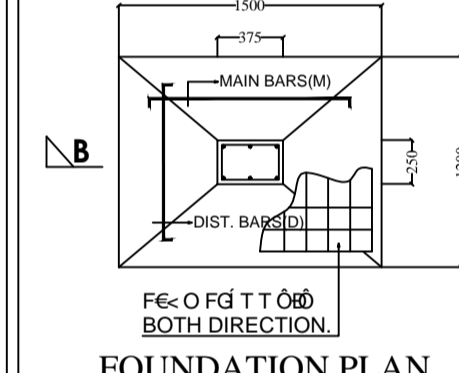

FOUNDATION PLAN OF CLOUMN

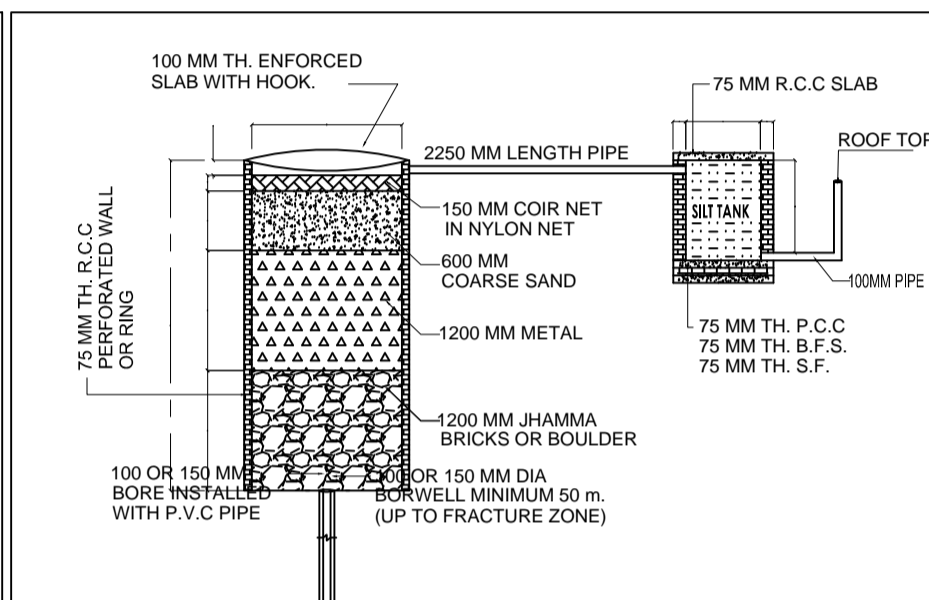

DETAIL OF GROUND WATER RECHARGING PIT WITH SILT TANK

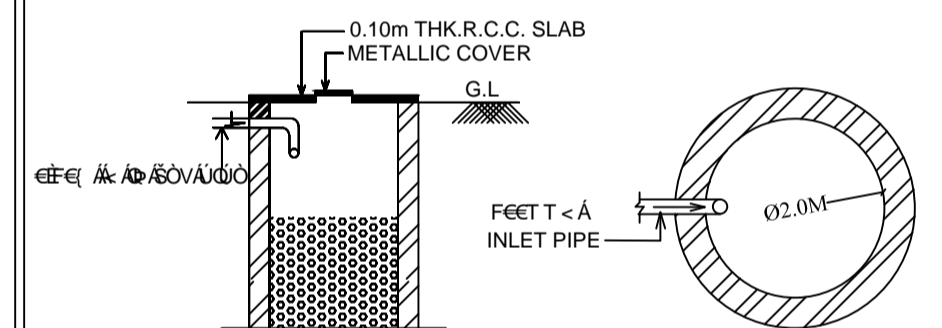

SECTION OF SOAK PIT

PLAN OF SOAK PIT

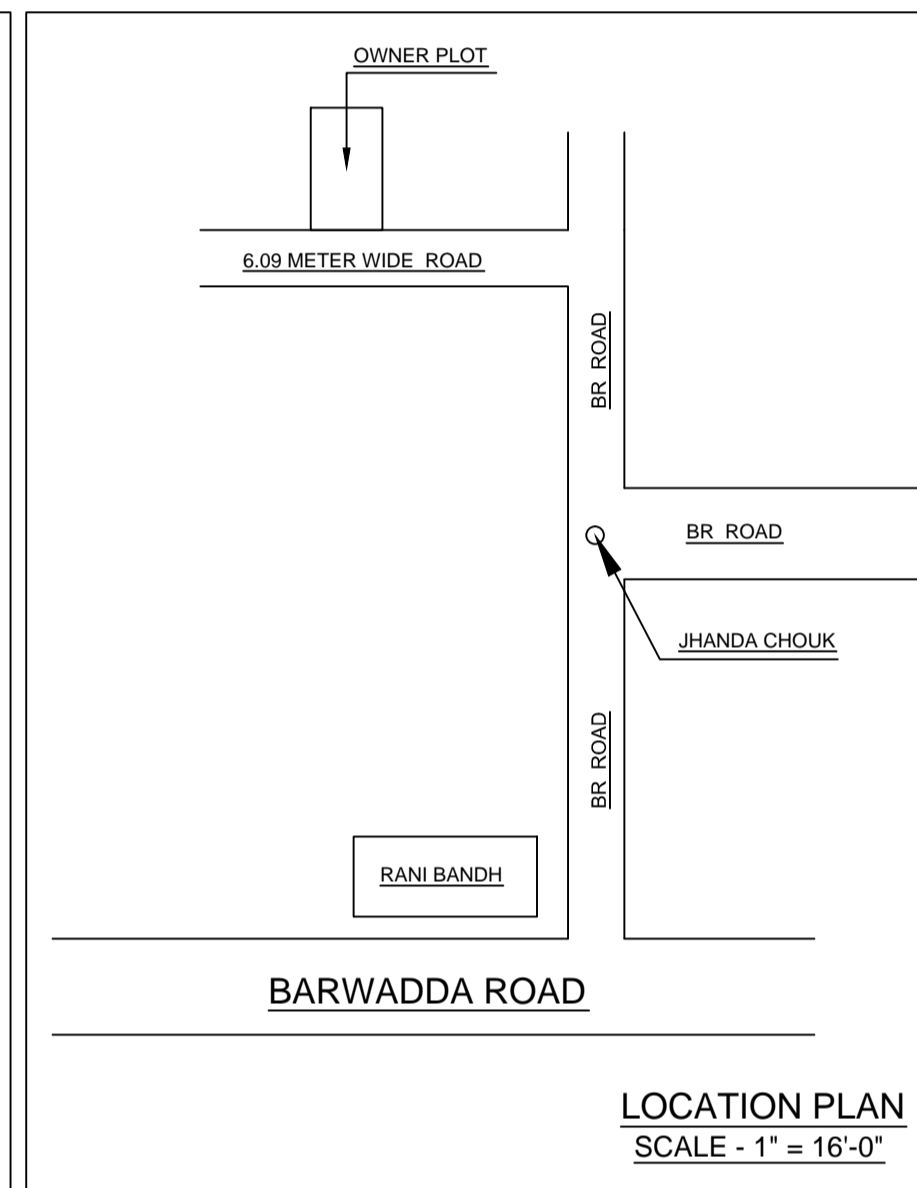

LOCATION PLAN SCALE - 1" = 16'-0"

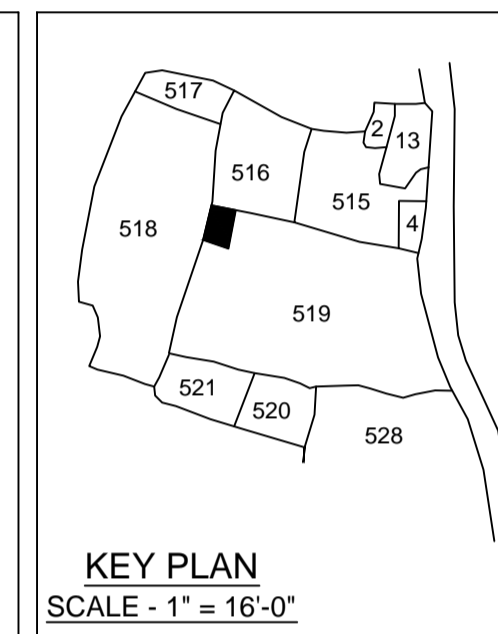

KEY PLAN SCALE - 1" = 16'-0"

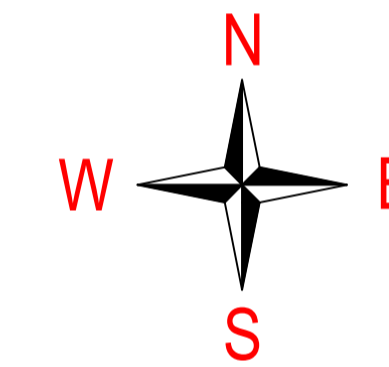

**BRIEF SPECIFICATION**

FOUNDATION : 6" th. P.C.C. (1:2:4) foundation bed & first class brick work in cement mortar (1:8) in foundation.

PLINTH : 1 1/2" th. D.P.C. (1:1.5:3) all round on the plinth level.

FLOORING : 1 1/2" th. I.P.S./ Marble flooring over 3" th. P.C.C. (1:3:6).

SUPERSTRUCTURE : First class brick work in cement mortar (1:6).

SLAB, BEAM & LINTEL : All R.C.C. works (1:1.5:3).

WOOD WORKS : All doors & windows frames of sal wood.

PLASTERING : 1/2" th. cement plaster (1:6) in both side.

STAIR CASE : RISE - 6", TREAD - 10"

**DETAILS OF AREA**

LAND AREA ( AS PER DEED ) : 000.00 SQ.MT.

LAND AREA ( AVAILABLE ) : 161.09 SQ.MT.

GROUND FLOOR AREA : 88.44 SQ.MT.

FIRST FLOOR AREA : 88.44 SQ.MT.

SECOND FLOOR AREA : 88.44 SQ.MT.

TOTAL COVERED AREA : 265.32 SQ.MT.

% OF PLINTH AREA : 000.00 %

F.A.R : 0.00

**SCHEDULE OF OPENINGS**

SL.NO.	SIZE	DESCRIPTION
1.	1.22M X 2.13M	Pannelled t.w single shutter door.
2.	0.91M X 2.13M	Pannelled t.w single shutter door.
3.	0.76M X 2.13M	Pannelled t.w single shutter door.
4.	2.44M X 1.22M	Glazed steel framed window 3. shutt.
5.	1.22M X 1.22M	Glazed steel framed window 2. shutt.
6.	1.37M X 1.07M	Glazed steel framed window 2. shutt.
7.	0.61M X 0.61M	Top hung steel ventilator.

**TITLE OF DRAWING**

PLAN OF PROPOSED COMMERCIAL BUILDING OF SALENDRA KUMAR SINGH S/O- LT GULAB SINGH, OF R/O. POLT MIG 69, HOUSING COLONY DHANBAD, UNDER MOUZA - BHELATAND NO.- 89, KHATA NO.- 24, NEW KHATA NO.- 162, PLOT NO.- 1009 NEW PLOT NO.- 921, IN THE DISTT. OF DHANBAD ( JHARKHAND ) .

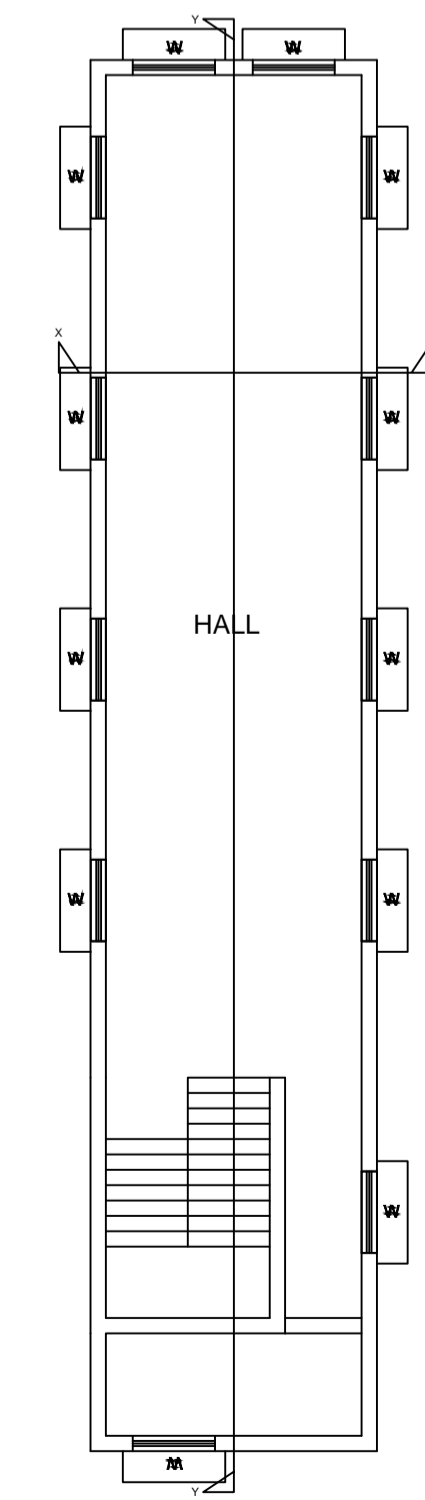

GROUND FLOOR PLAN SCALE - 1" = 8'-0"

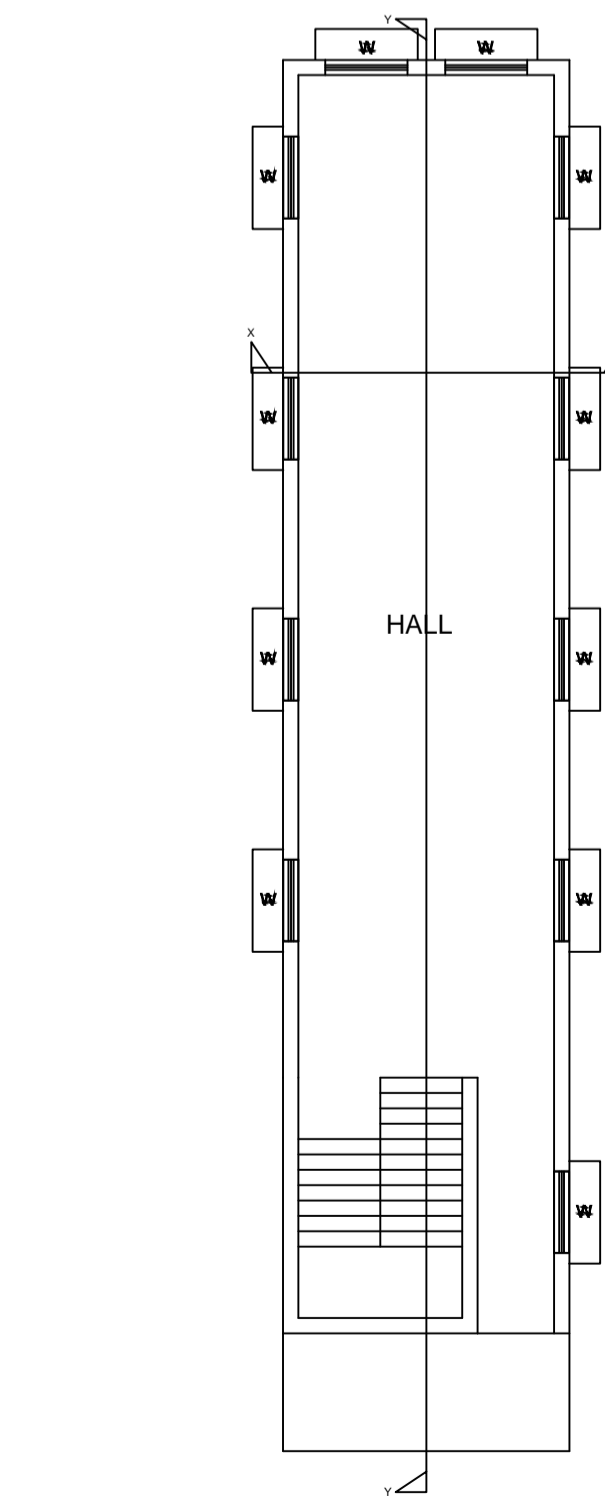

FIRST FLOOR PLAN SCALE - 1" = 8'-0"

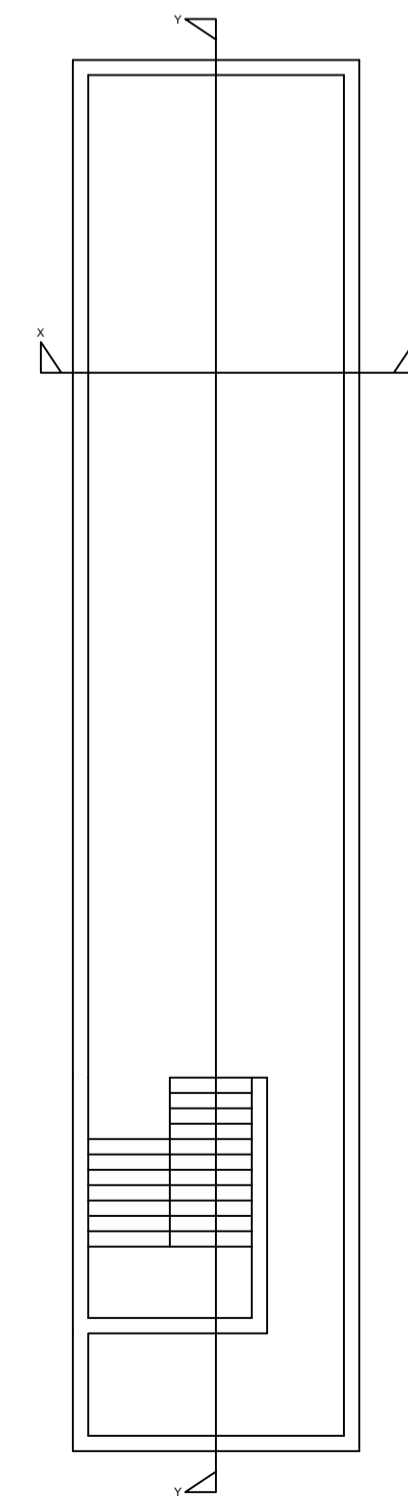

TERRACE FLOOR PLAN SCALE - 1" = 8'-0"

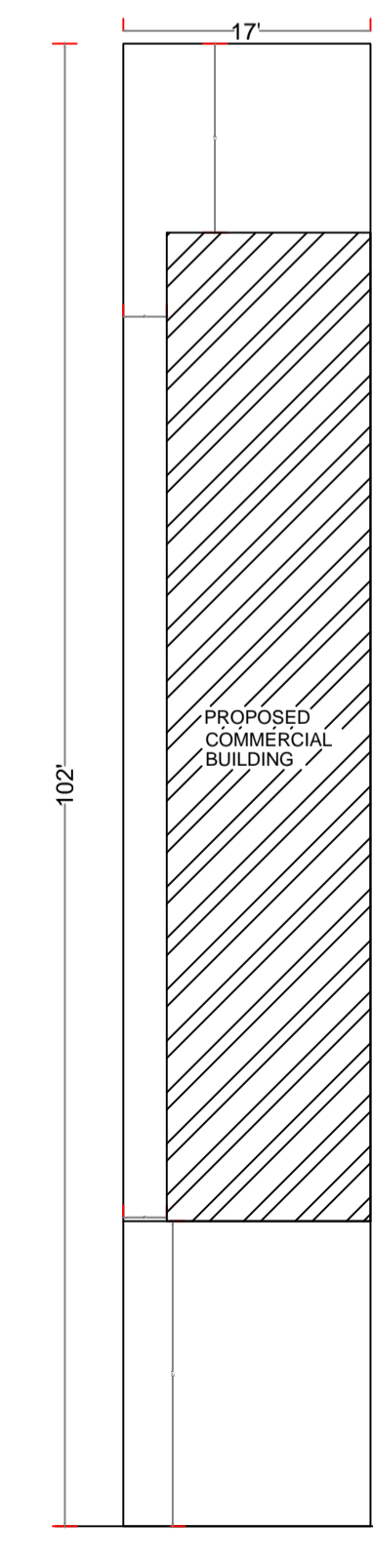

SITE PLAN SCALE - 1" = 16'-0"

SIGNATURE OF DIRECTOR'S ( POWER OF ATTORNEY )

SIGNATURE OF ENGINEER