

LEFT SIDE ELEVATION SHED-3
SCALE 1" = 8' 0"

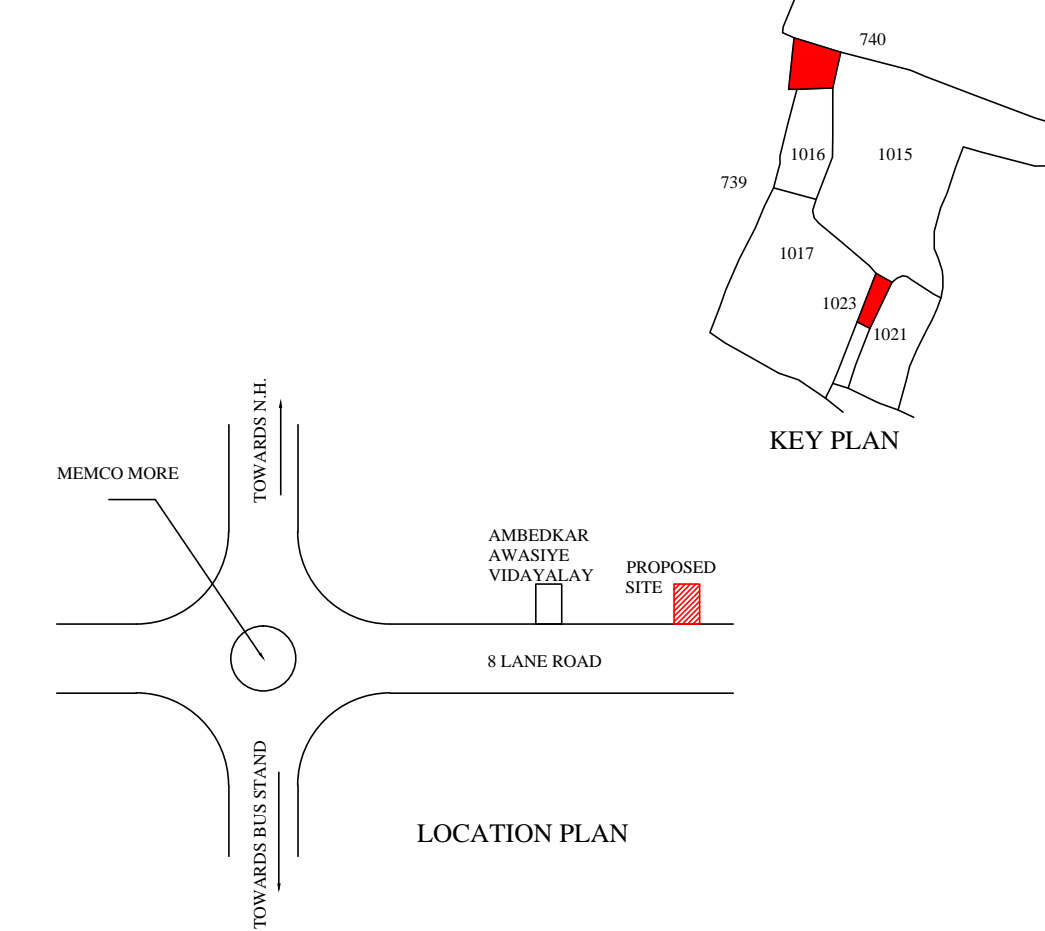
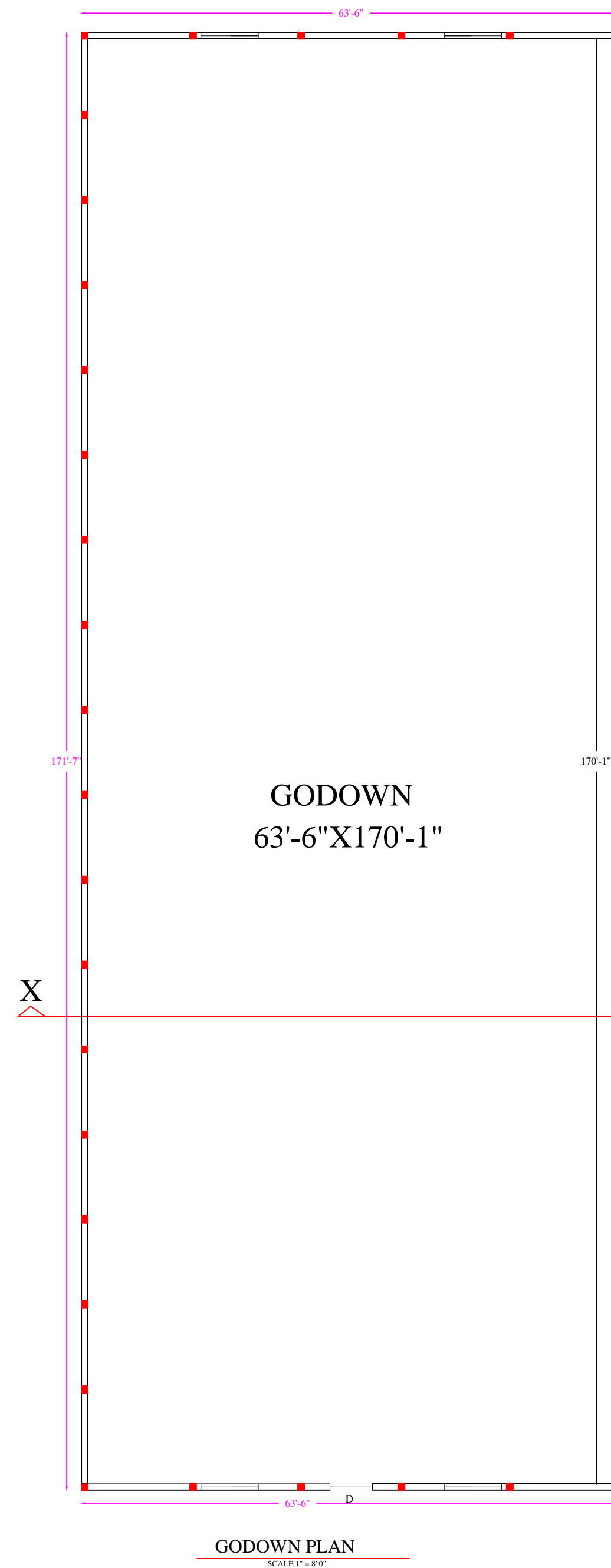
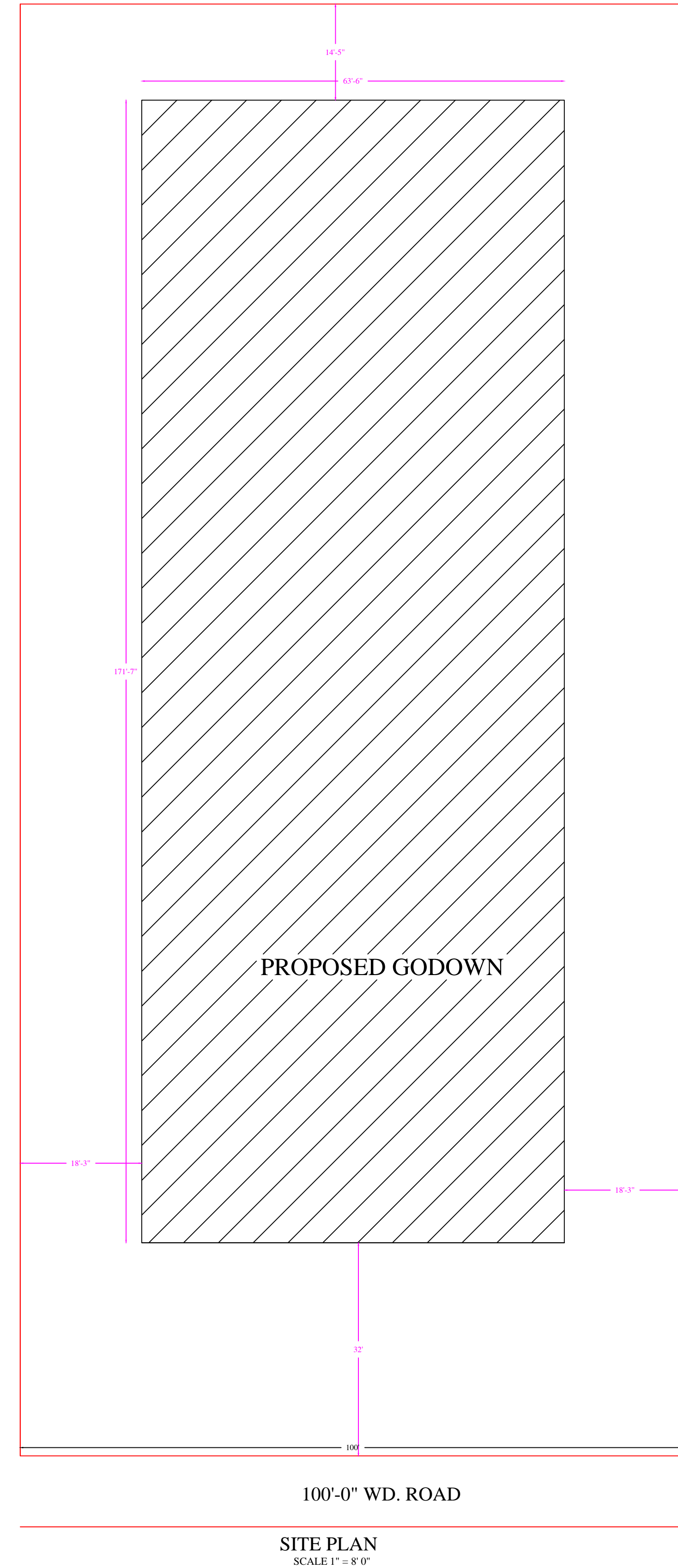
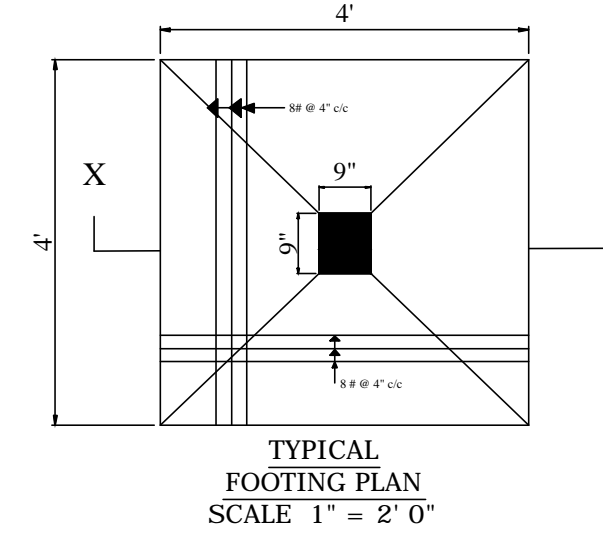
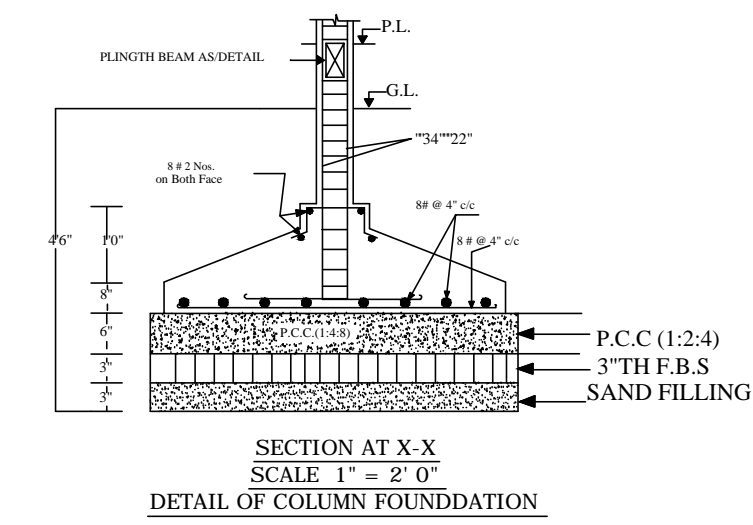
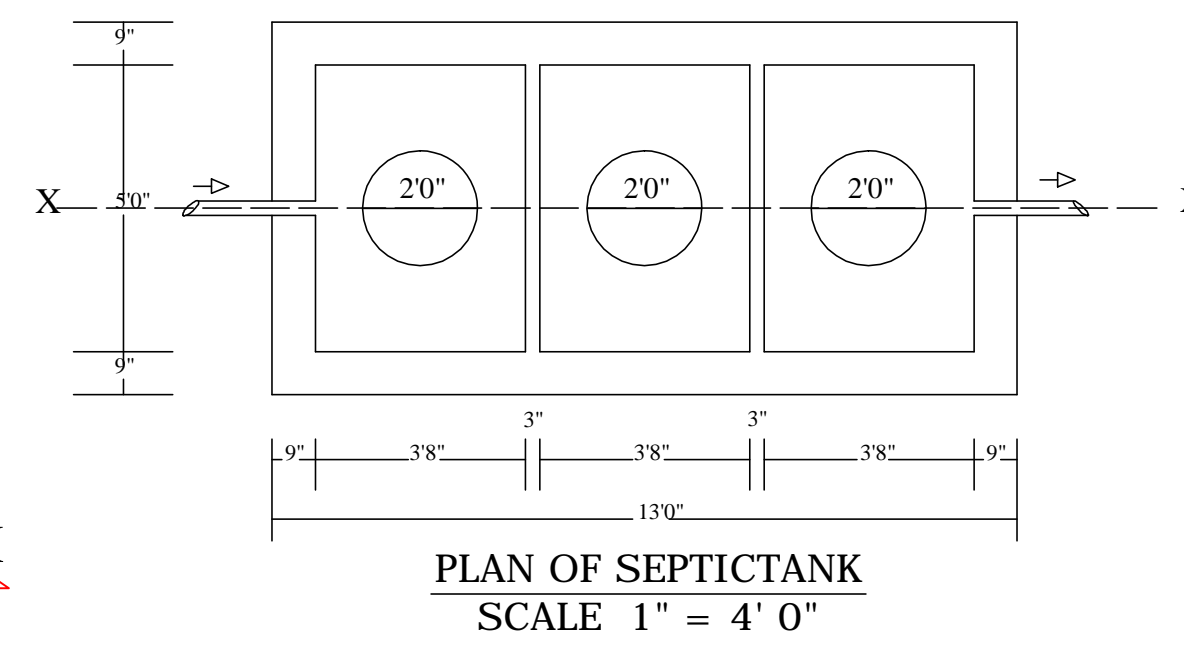
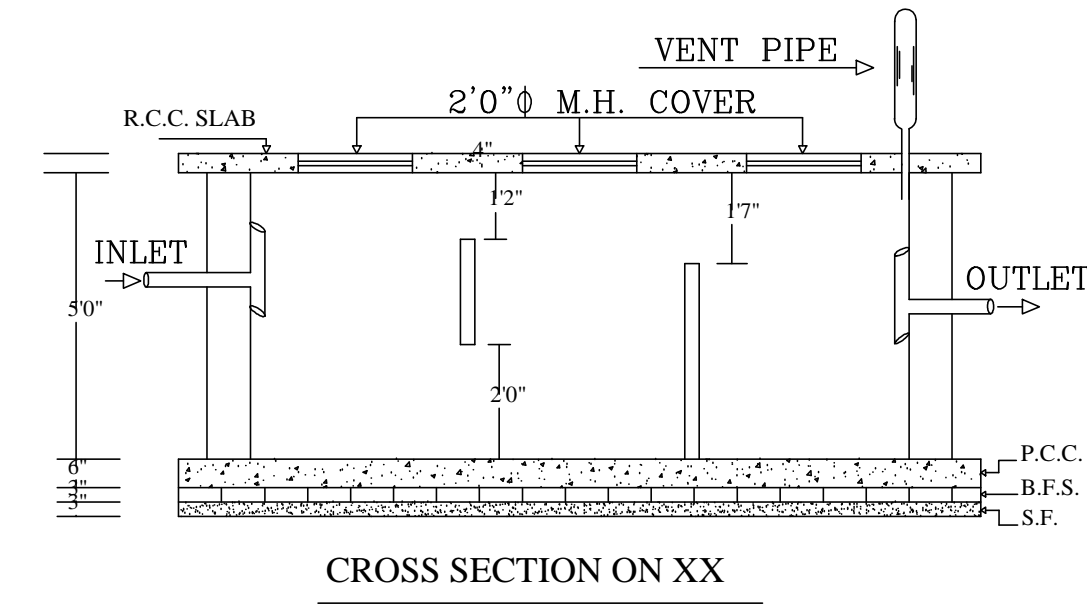
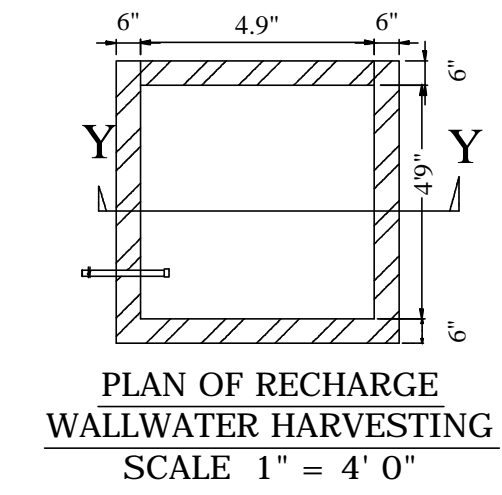
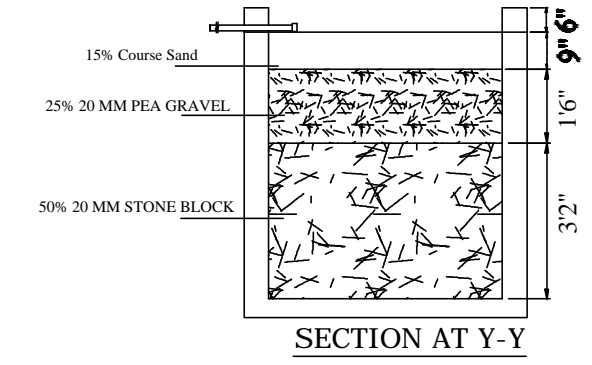
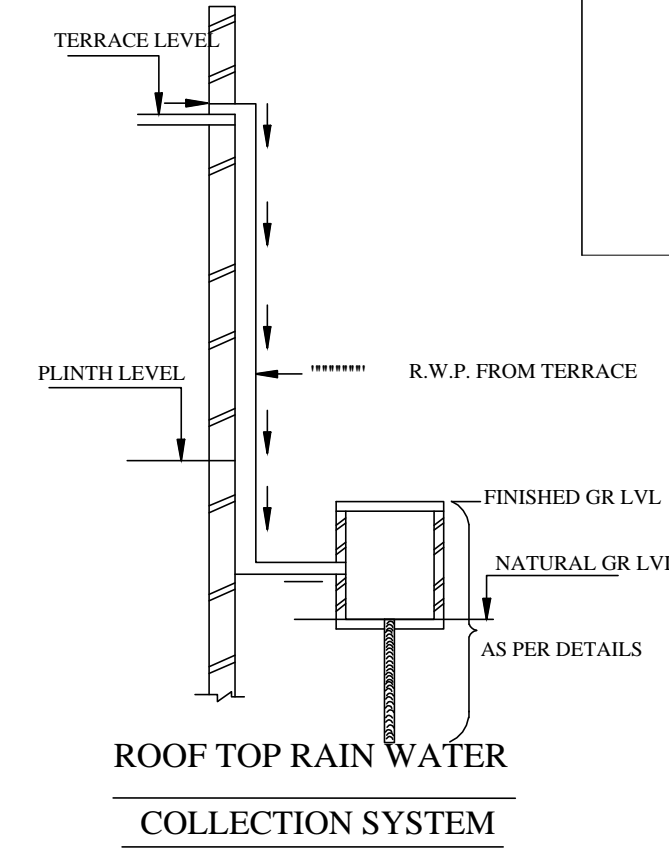
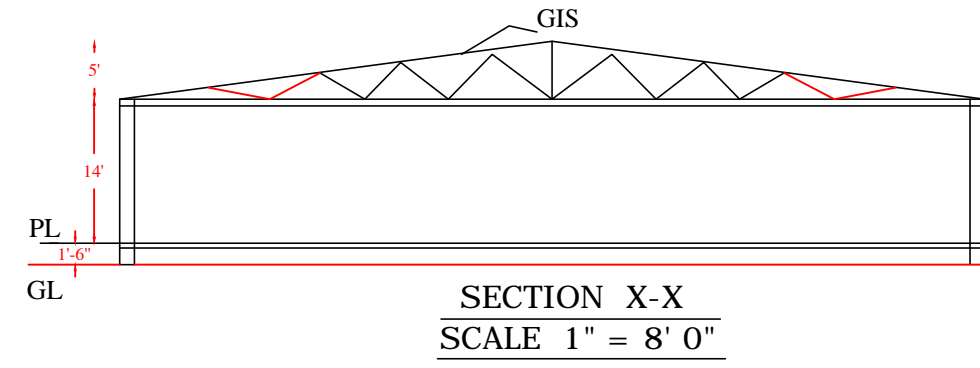

TITLE OF DRAWING

PROPOSED PLAN FOR GODOWN OF
SRI SHAILENDER KUMAR SINGH S/O LATE - GULAB SINGH
RESIDENT OF GULAB NAGAR, BHELATAND, NEAR AMBEDKAR
BIDYALAY, P.S. - GOBINDPUR, DHANBAD, JHARKHAND.
GODOWN PROPOSED UNDER MOUZA - BHELATAND NO- 89
OLD KHATA NO - 95 OLD PLOT NO. - 739,740,1020
NEW KHATA NO. - 271 NEW PLOT NO. - 903, 907, 960 IN THE
DISTRICT OF DHANBAD, JHARKHAND.

DETAIL OF AREA

TOTAL LAND AREA AS PER DEED = 21801.00 SQ.FT.
PROPOSED AREA -
GROUND FLOOR GODOWN AREA = 10895.91 SQFT

BRIEF SPECIFICATION

- FOUNDATION -- 6" TH P.C.C (1:3:6) FOUNDATION BED AND FIRST CLASS BRICK IN CEMENT MORTAR (1:6) IN FOUNDATION.
- PLINTH -- 1.5" TH D.P.C (1:1.5:3) ALL ROUND ON PLINTH LEVEL
- FLOORING -- 1.5" TH I.P.S FLOORING OVER 3" TH P.C.C (1:1.5:3).
- SUPERSTRUCTURE-- FIRST CLASS BRICK WORK IN CEMENT MORTAR (1:6).
- SLAB, BEAM & LINTEL-- ALL R.C.C WORK (1:1.5:3).
- WOOD WORK -- ALL DOOR AND WINDOW FRAMES OF SALWOOD.
- PLASTERING-- 1/2" TH CEMENT PLASTER (1:4) ON BOTH SIDE.

SCHEDULE OF OPENINGS

S.NO.	TYPE	WIDTH	SILL LVL.	LINTEL LVL.
1.	D	30"	00"	70"
2.	DI	26"	00"	70"
3.	W	4'	3'	70"
4.	W1	5'	3'	70"
5.	V	16"	56"	70"
6.	C.G.	7'	00"	70"

SCALE
AS BE SHOWN

SIGNATURE OF OWNER

SIGNATURE OF ENGINEER