

:- 1. Smt. Rajkumari Devi Agarwal W/o.- Late Suresh Kumar Agarwal
 Resident of 32-1-186/27 Janda Chettu Veedhi Bowdara Road, Achiyamma
 Peta, Near Durga Devi Tempule Visakhapatnam (Urban), Andra Pradesh-530001
 2. Sri Raj Kumar Agarwal Resident 3. Sri Jitendra Kumar Agarwal S/o. Late
 Suresh Kumar Agarwal Resident of 32-1-186/27 Block -C, Pragati Complex
 Atchiyamma Peta , Bowdara Road Near Manorama Theater Visakhapatnam
 (Urban), Andra Pradesh-530004

Vendee

:- Smt. Sangita Kumari C/o.- Dr. Mihir Kumar, Resident of Bhawani Annapurna
 Enclave Flat No.- D/5, Block No.-A, J.C. Mallik Road, Near Durga Mandir,
 Hirapur, Dhanbad (Jharkhand) - 826001

Schedule of Land :- Dist.- Dhanbad, P.S.- Saraidhela, Mouza- Kolakushma Mouza No.- 12

New Khata No.	Old Khata No.	New Plot No.	Old Plot No.	Area
91	77	46	58	(4.73 Katha)

Scale - 16 inch = 1 Mile 7.82.Dec.
 Old Map

Boundary

:- North - Galli
 South - Part of This Plot
 East - Rasta
 West -Rasta

Plan Shown in Red Colour 

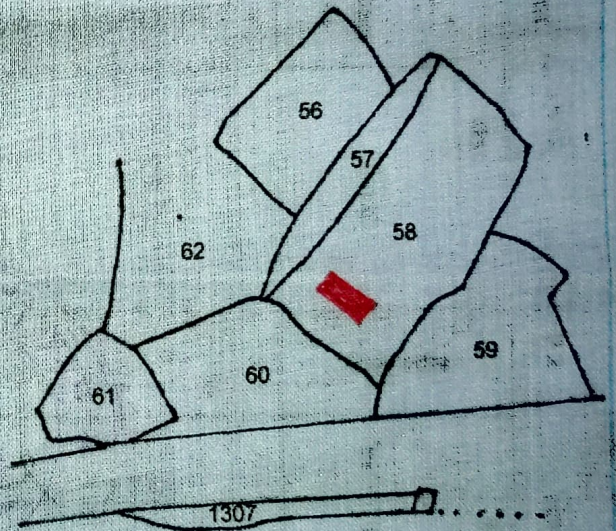
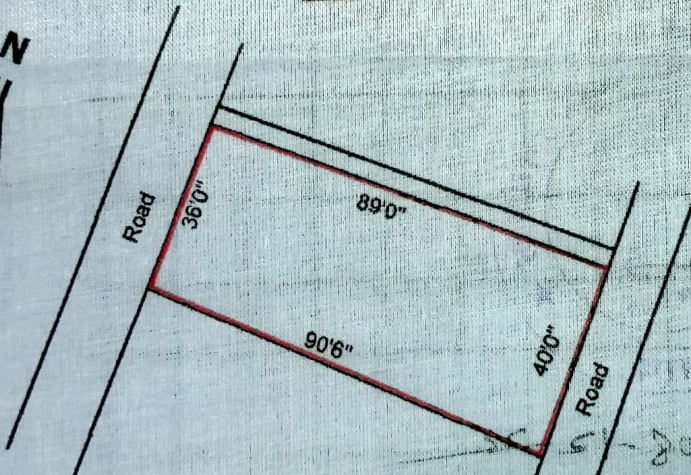
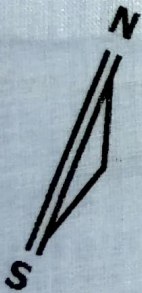

New Map

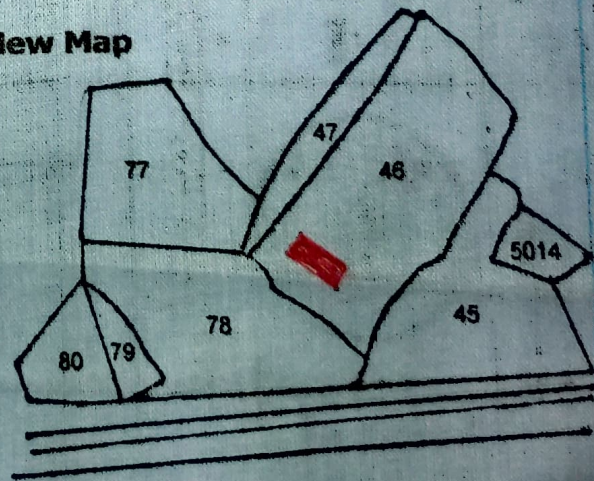

21st 3/12/21

R.K. Agarwal

Sangita Kumari

8.12.21

Jitendra Kumar Agarwal
 8.12.21

[Handwritten signature]