

Project Title : SHIVNITI RESIDENCE

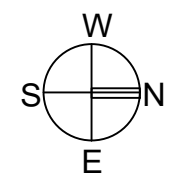
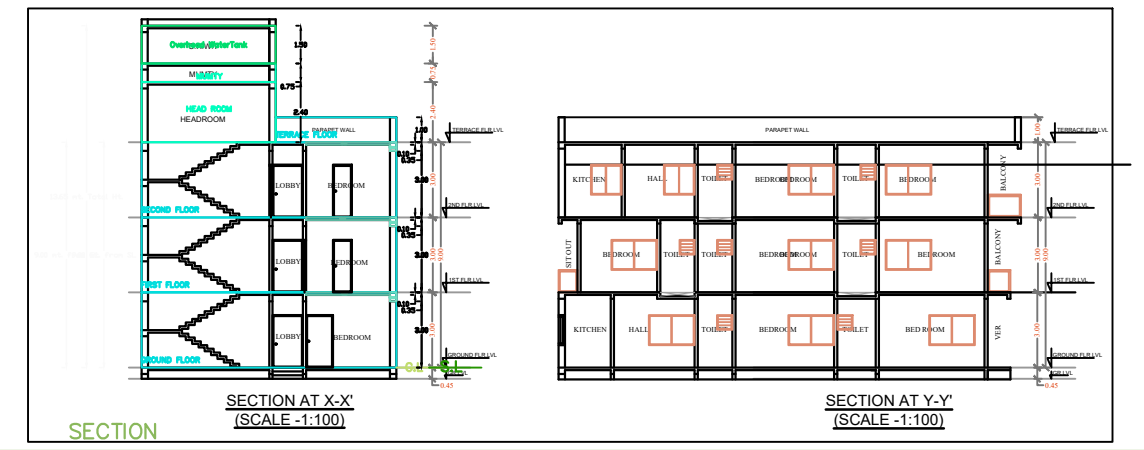
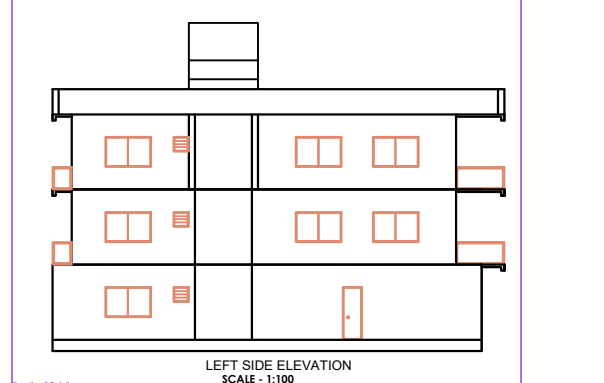
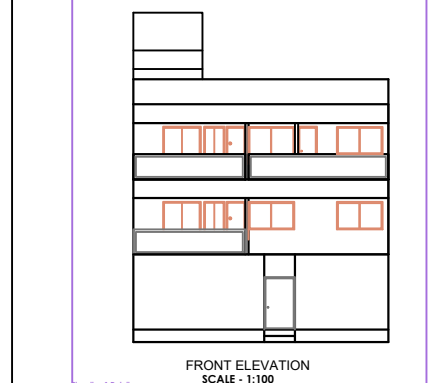
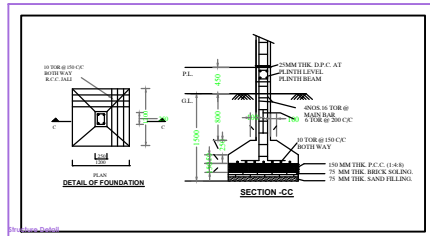
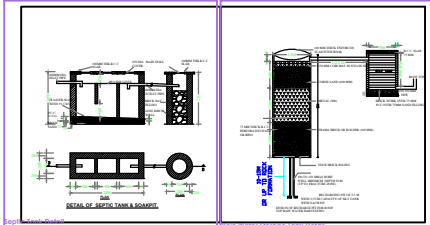
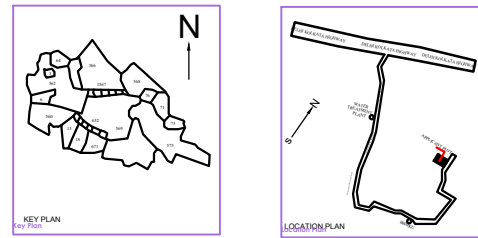

**SPECIFICATION**

1. WALL FOUNDATION - P.C.C.(1:3:6).
2. COLUMN FOOTING -- R.C.C. (1:2:4).
3. LINTELS, BEAMS & ROOF SLAB R.C.C.(1:2:4).
4. WALL FOOTING & SUPER STRUCTURE 1ST. CLASS B/W IN CM.(1:6).
5. D.P.C.--P.C.C.(1:1.5:3)+2% CICC.
6. FLOOR FINISH IN SITU MOSAIC OR MOSAIC TILES.
7. DOORS & WINDOWS STEEL CHOWKHAT & STEEL FRAME SHUTTER.
8. WALL FINISH 0.012M TH. CEMENT PLASTER ON BOTH SIDE PAINTED INSIDE DRY DISTEMPER & SNOWCEM OUTSIDE

**SCHEDULE OF DOOR & WINDOWS**

TYPE	WIDTH	HT.	SILL	DESCRIPTION
D1	0.75	2.10	0.00	SAL WOOD FRAME FLUSH DOOR
D2	0.90	2.00	0.00	SAL WOOD FRAME FLUSH DOOR
D3	1.00	2.10	0.00	SAL WOOD FRAME FLUSH DOOR
D4	1.20	2.10	0.00	SAL WOOD FRAME FLUSH DOOR
W1	0.90	1.20	0.91	SAL WOOD FRAME FLUSH WINDOW
W2	1.50	1.20	0.91	SAL WOOD FRAME FLUSH WINDOW
V1	0.60	0.60	1.52	M.S. FRAME GLAZED VENTILATOR

**STATEMENT OF AREA**

PLOT AREA = 267.56 S.Q.M  
 BUILT UP AREA OF GROUND FLOOR = 120.34 SQM.  
 BUILT UP AREA OF 1ST FLOOR = 183.77 SQM.  
 BUILT UP AREA OF 2ND FLOOR = 183.77 SQM.  
 TOTAL BUILT UP AREA = 487.88 SQM.  
 F.A.R. ACHIVED = 487.88/267.56 = 1.82  
 GROUND COVERAGE = 183.77/267.56x100 = 68.6%

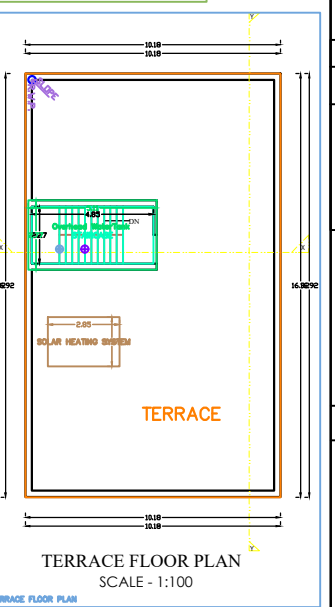
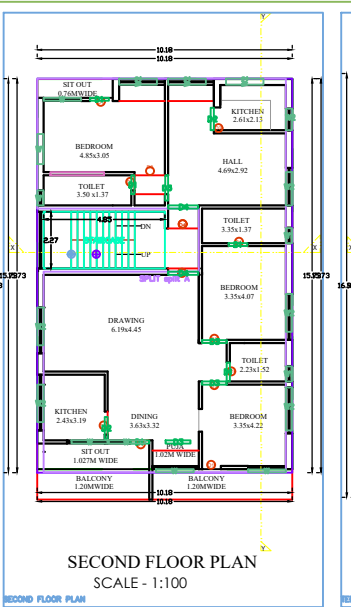
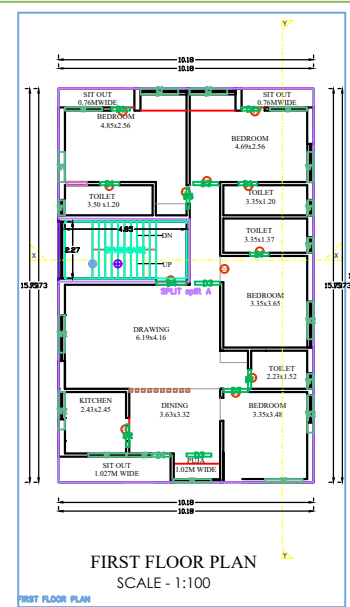
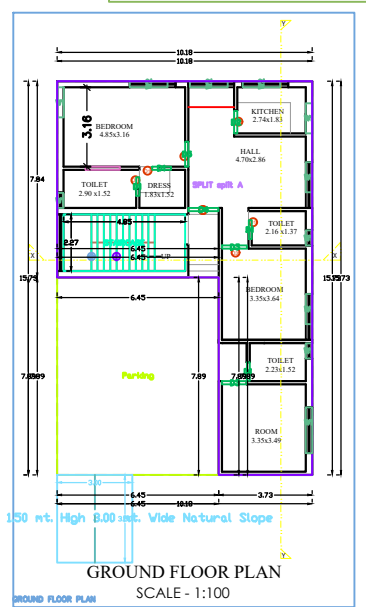
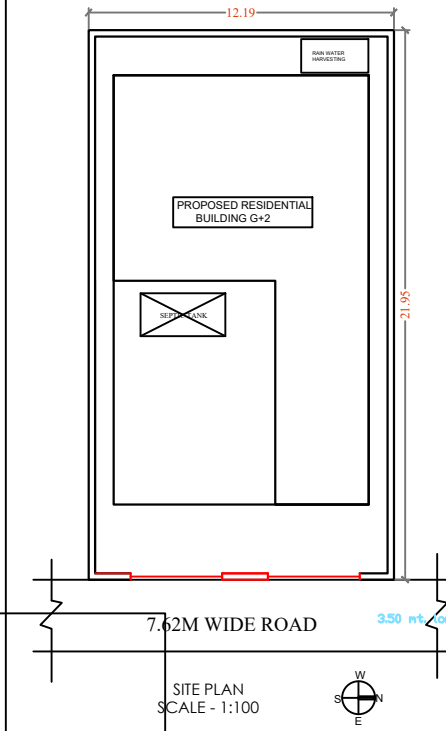
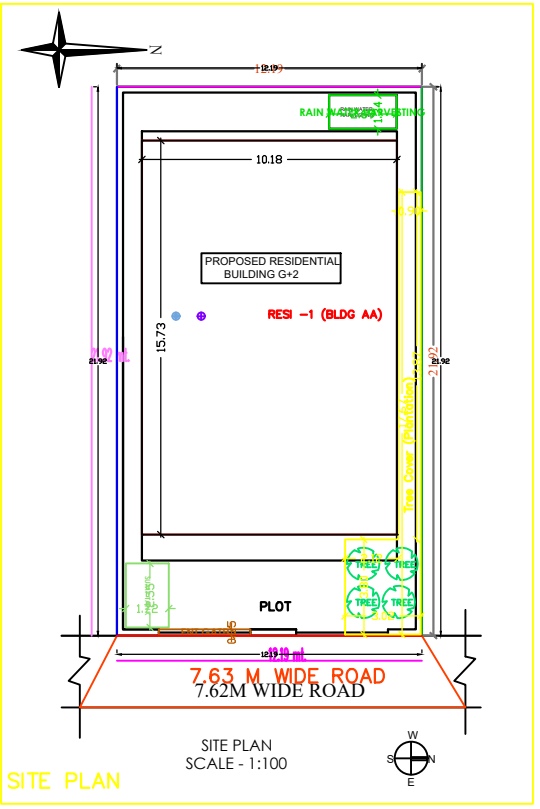

Architect's Signature: \_\_\_\_\_  
 Applicant's Signature: \_\_\_\_\_