

VENDOR :- SMT NITU KUMARI W/O SRI INDRASIT KUMAR OF GUAREAR NO. 4/2 OF BIHAR COLONY SWANG GOMIA P.S. GOMIA DIST BOKARO AT PERSENT OF KULBIHAR COLONY HOUSE NO. TOPAZ 15. KOLAKUSUMA P.S. SARAIKHELA. DIST DHANBAD.

VENDEE :- SMT NITI KUMARI D/O SRI PREM KUMAR W/O SRI SHIV SHANKAR KUMAR OF HOUSE NO. 22. LUBY CIRCULAR ROAD. DHANBAD P.S. DHANBAD DIST DHANBAD.

SHEDUL :- MAUZA :- BHELATAND. MAUZA NO. 89. OLD KHATA NO. 20. OLD PLOT NO. 331. NEW KHATA NO. 229. NEW PLOT NO. 56. AREA. 4. KATHA OR. 6.60. DICMAL.

BOUNDARY :- NORTH :- PART OF THIS PLOT.  
SOUTH :- PART OF THIS PLOT.  
EAST :- 25' 0" WIDE ROAD.  
WEST :- PART OF THIS PLOT.

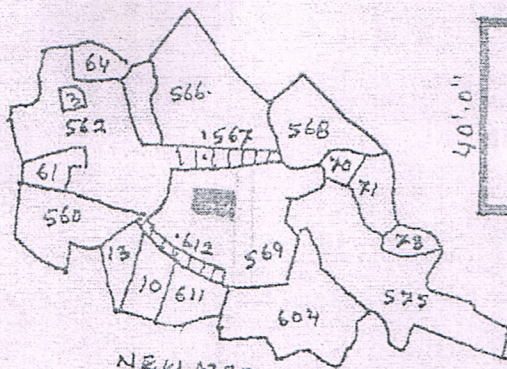

NEW MAP. KEY PLAN  
SCALE. 1" = 330' 0"

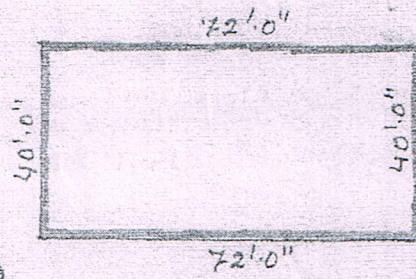

SITE PLAN.  
NOT TO SCALE.

25' 0" WIDE ROAD.



*Sumari*

TRACED BY:  
K.K. Bhowmik  
R.No. 2271