

Seller :- Sri. Janardhan R. Dube s/o Late Ratilal M. Dube  
of Joraphatak, Dhansar, District :- Dhanbad.

Purchaser :- Sri Balistar Tiwari s/o Late Chandra Bhusan  
Tiwari of Thakur Kulhi, Dhैया, District :- Dhanbad.

Schedule :- Mouza :- Dhैया, no. :- 6, Khata no. :- 13,  
Plot no. :- 894, Area :-  $2\frac{1}{2}$  Katha.

Boundary :- North :- Smt. Anila Devi  
South :- Sri Harendra Shaw.  
East :- Sri Atul Mandal.  
West :- 10'-0" wide Road

Shown in red.

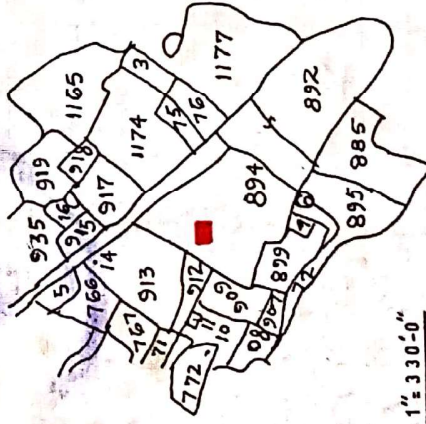

SCALE :- 1" = 330'-0"

TRACED BY :-

Janardhan R. Dube  
5-3-03

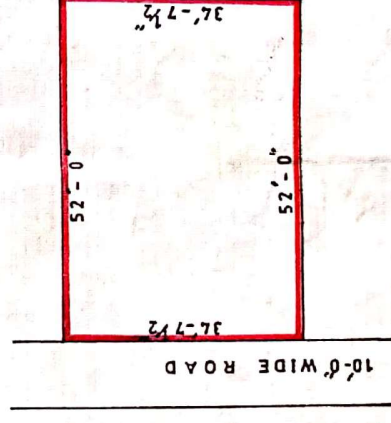

(NOT TO SCALE)