

Project Title: SRATAP, CHANDRA MALIYOK AND OTHER

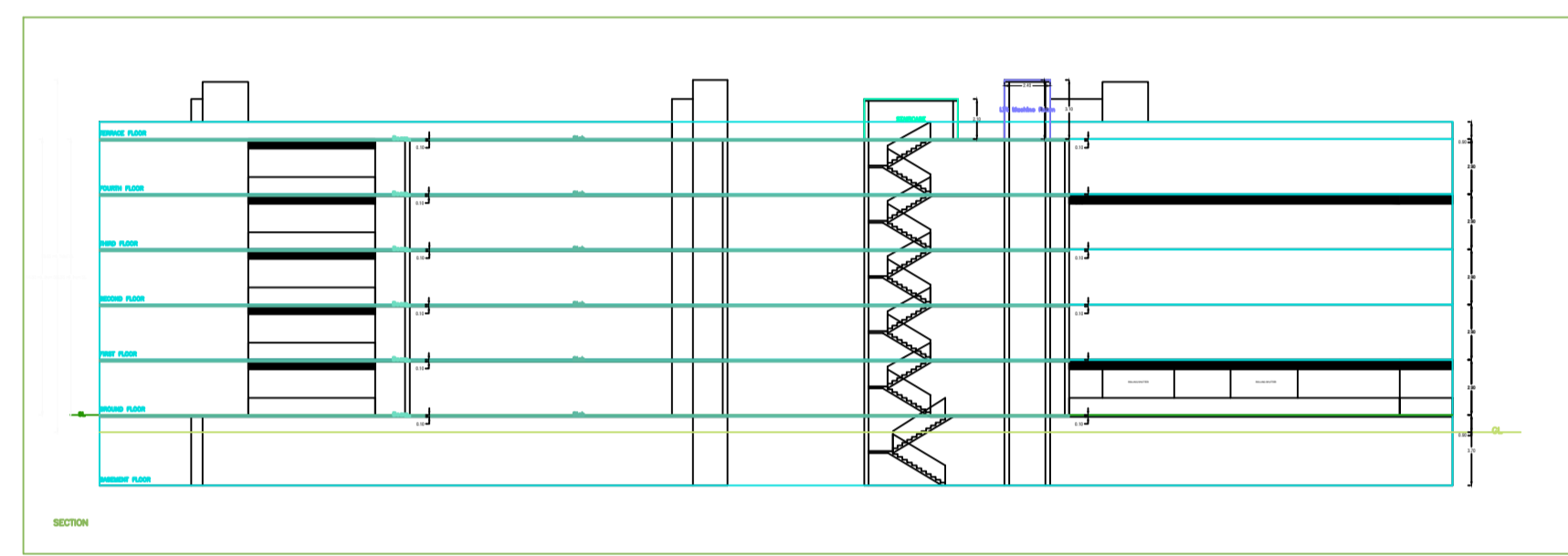
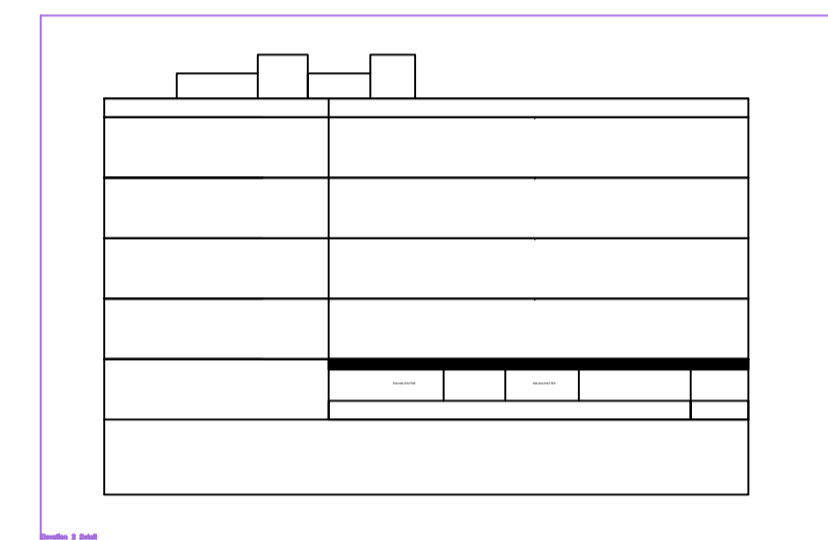
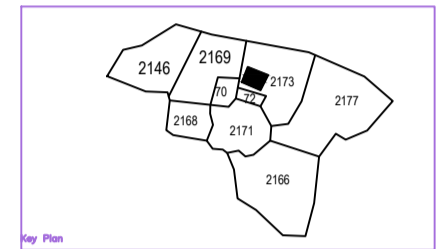
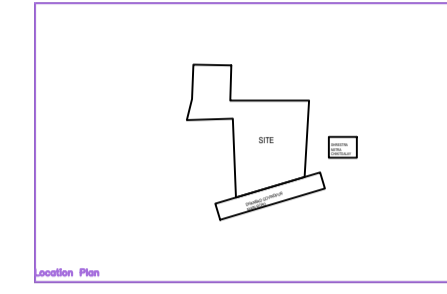
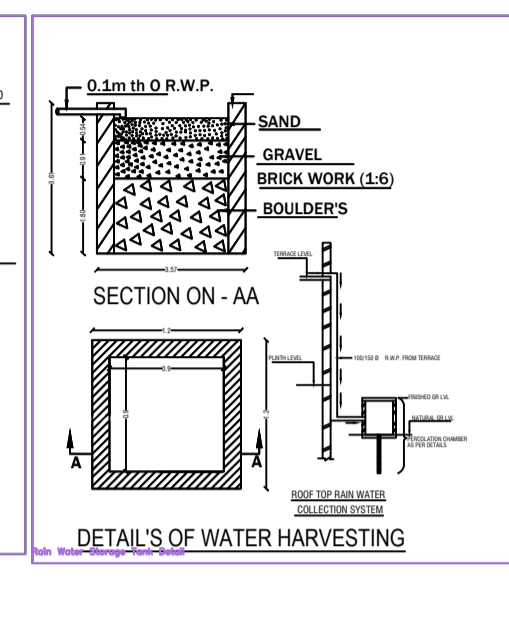
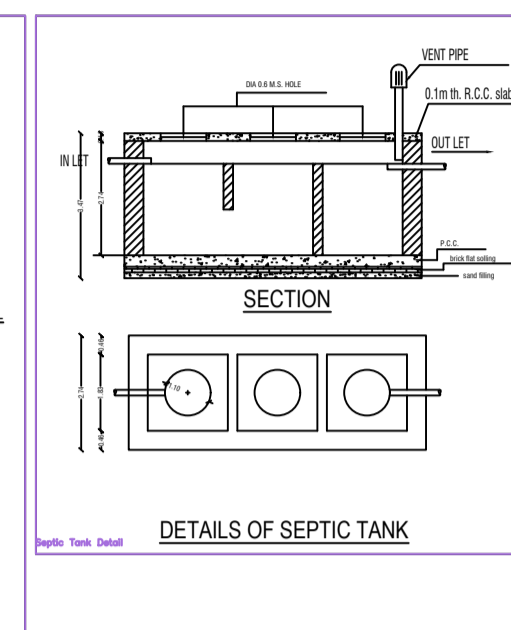
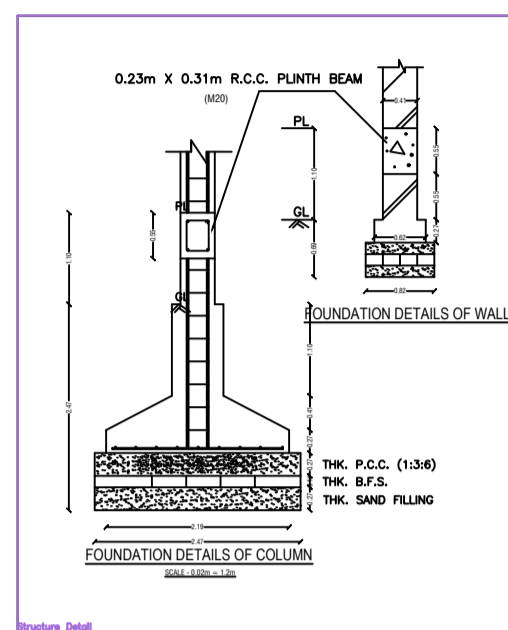

BRIEF SPECIFICATION

FOUNDATION - R.C.C. (1:1.5:3) Column footing foundation.
 PLINTH - 120mm R.C.C. (1:1.5:3) all round on plinth level.
 FLOORING - 1.5" Marble flooring over 3" P.C.C. (1:3:6).
 SUPER STRUCTURE - First class brick work in cement mortar (1:6).
 SLAB BEAM, stairs & LINTEL - All R.C.C. work (1:1.5:3).
 WOOD WORK - All door & window frames of sal wood.
 PLASTERING - 12mm cement plaster (1:6) both side.

SCHEDULE

| | |
|------------------|------------------|
| D1 - 1.07 x 2.13 | W - 0.9 x 1.22 |
| D2 - 0.9 x 2.13 | W1 - 1.22 x 1.22 |
| D3 - 0.76 x 2.13 | W2 - 1.5 x 1.22 |
| CG - 1.22 x 2.13 | V - 0.61 x 0.61 |

SIG. OF OWNER

SIG. OF ENGINEER

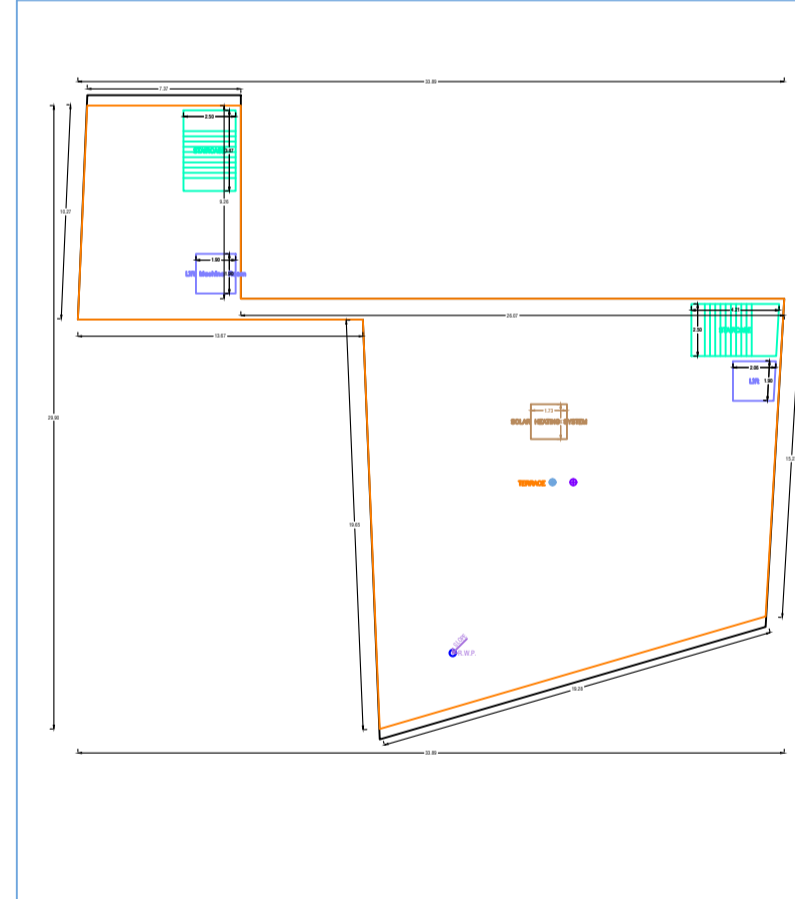
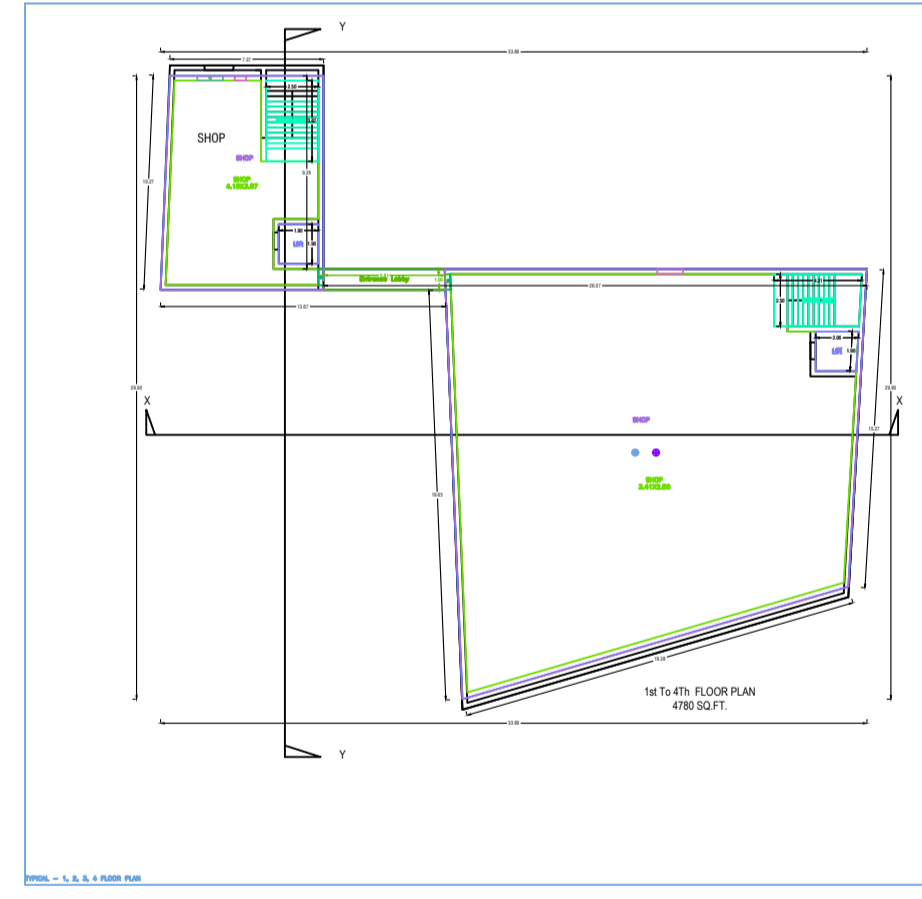
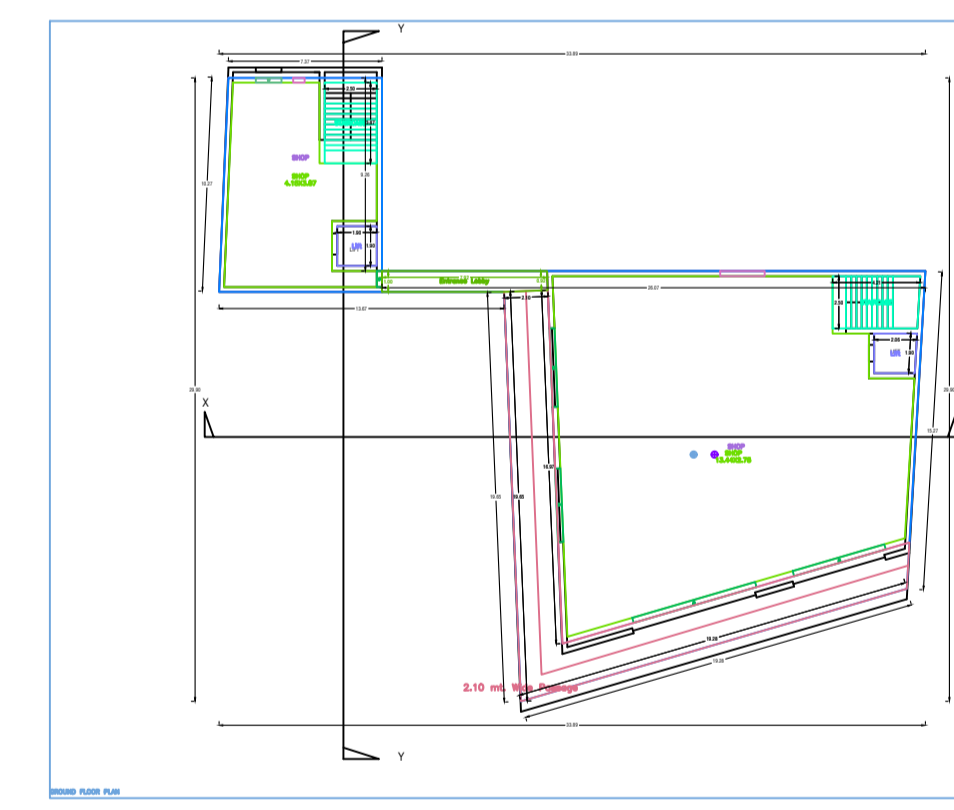
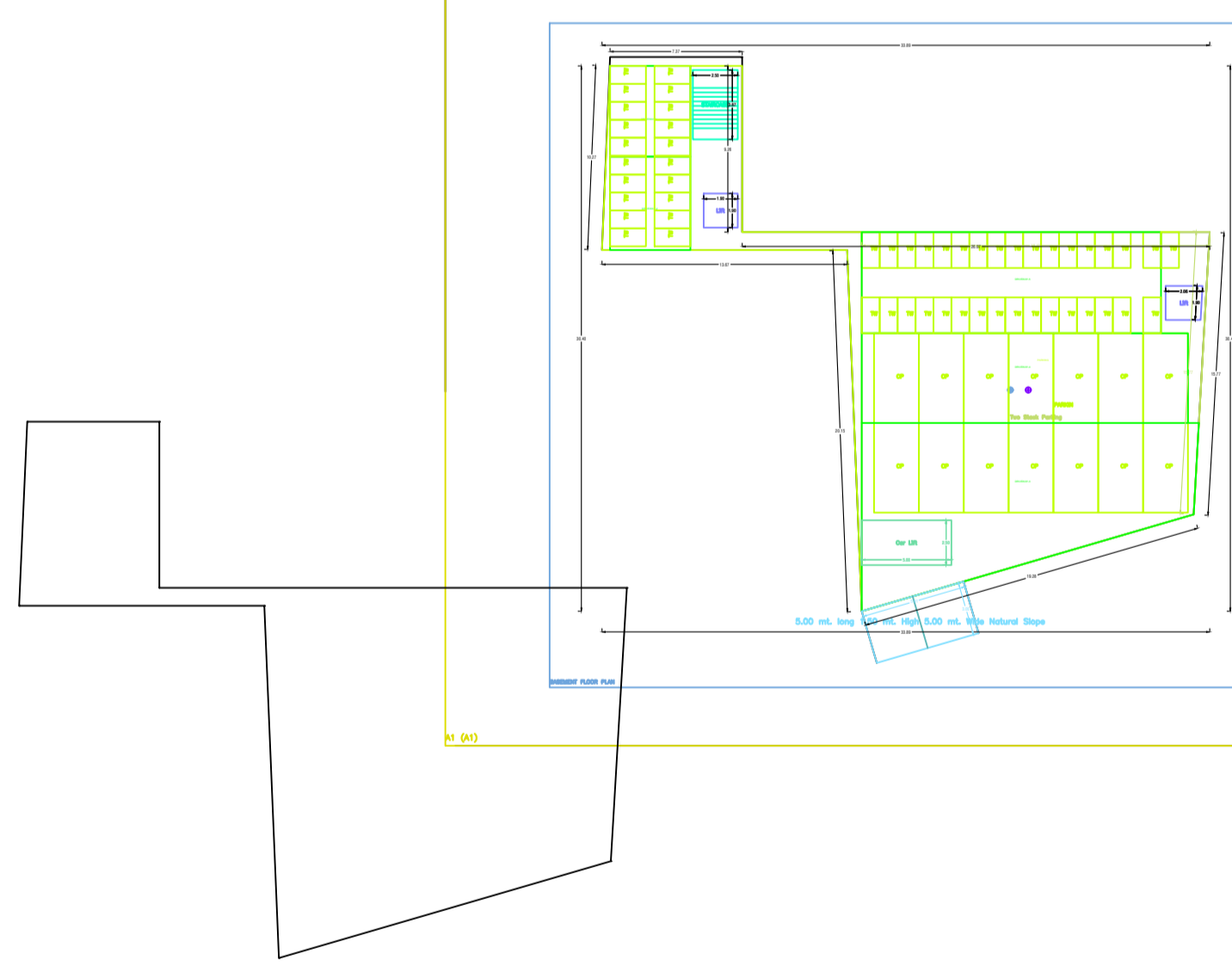
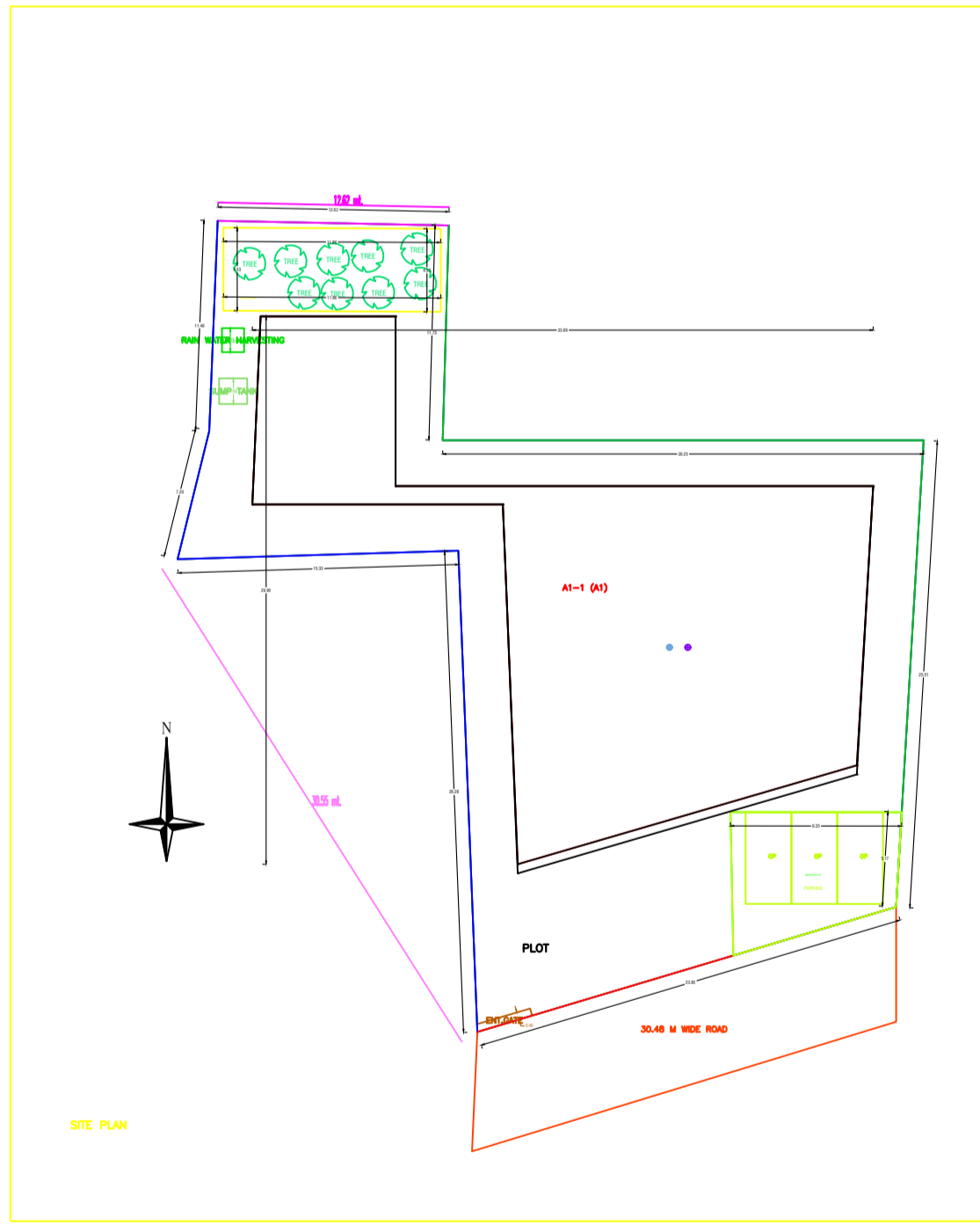

Summary of Areas

| Area | Area (sq. ft) | Area (sq. m) |
|--------------------|---------------|--------------|
| Plot Area | 10000 | 929 |
| Building Footprint | 5000 | 464.5 |
| Open Area | 5000 | 464.5 |

REVISIONS

| No. | Description | Date |
|-----|------------------------|------------|
| 1 | Issue for Approval | 10/10/2023 |
| 2 | Issue for Construction | 15/10/2023 |