

Project Title - PARMANAND PRASAD

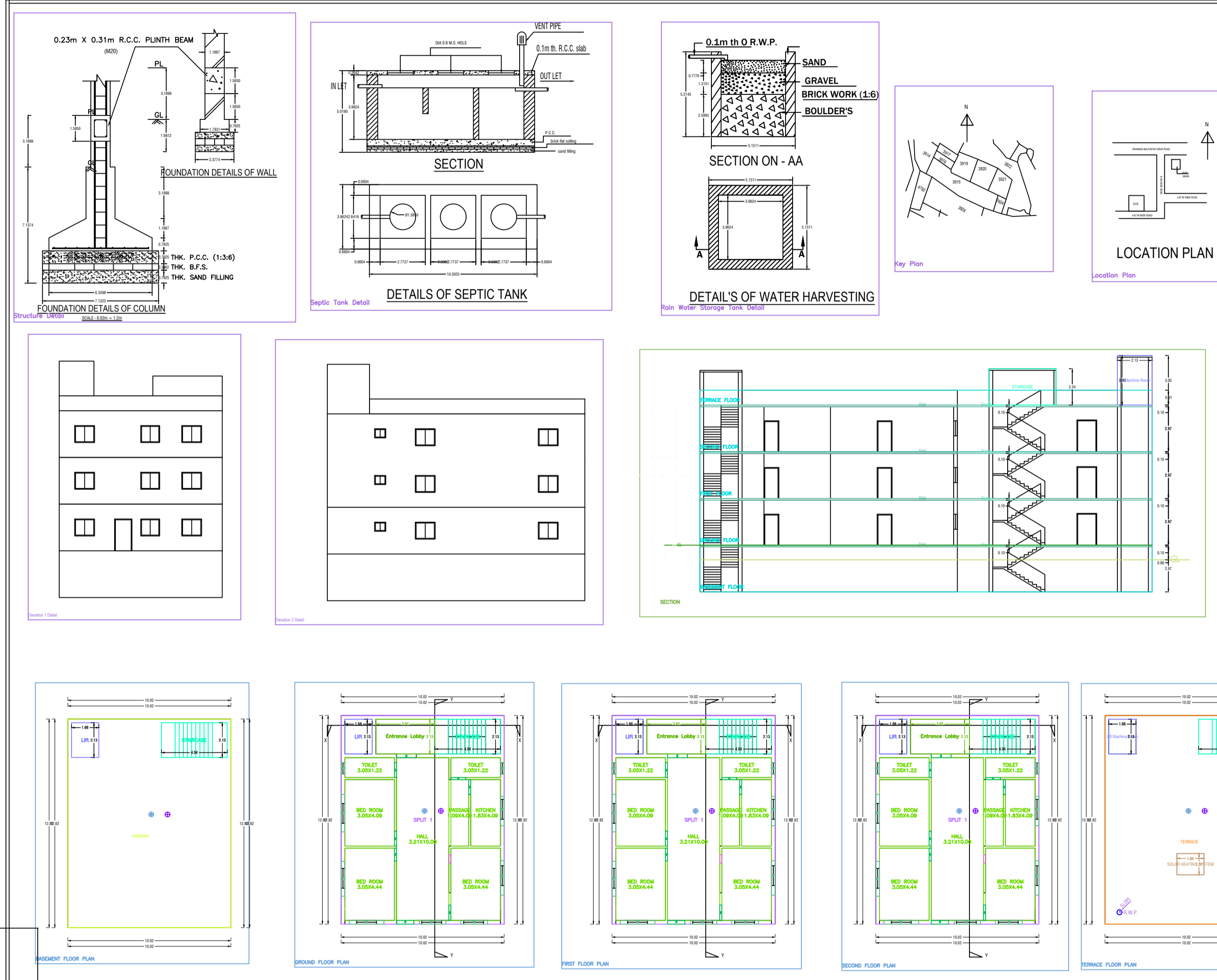

### BRIEF SPECIFICATION

**FOUNDATION** - R.C.C. (1:1.5:3) Column footing foundation.  
**PLINTH** - 12"th R.C.C. (1:1.5:3) all round on plinth level.  
**FLOORING** - 1.5"th Marble. flooring over 3"th P.C.C. (1:3:6).  
**SUPER STRUCTURE** - First class brick work in cement mortar (1:6).  
**SLAB,BEAM, stairs & LINTEL** - All R.C.C. work (1:1.5:3).  
**WOOD WORK** - All door & window frames of sal wood  
**PLASTERING** - 12mm cement plaster (1:6) both side.

**SCHEDULE**

D1 - 1.07 X 2.13	W - 0.9 x 1.22
D2 - 0.9 X 2.13	W1 - 1.22 x 1.22
D3 - 0.76 x 2.13	W2 - 1.5 x 1.22
CG - 1.22 x 2.13	V - 0.61 x 0.61

SIG. OF OWNER

SIG. OF ENGINEER

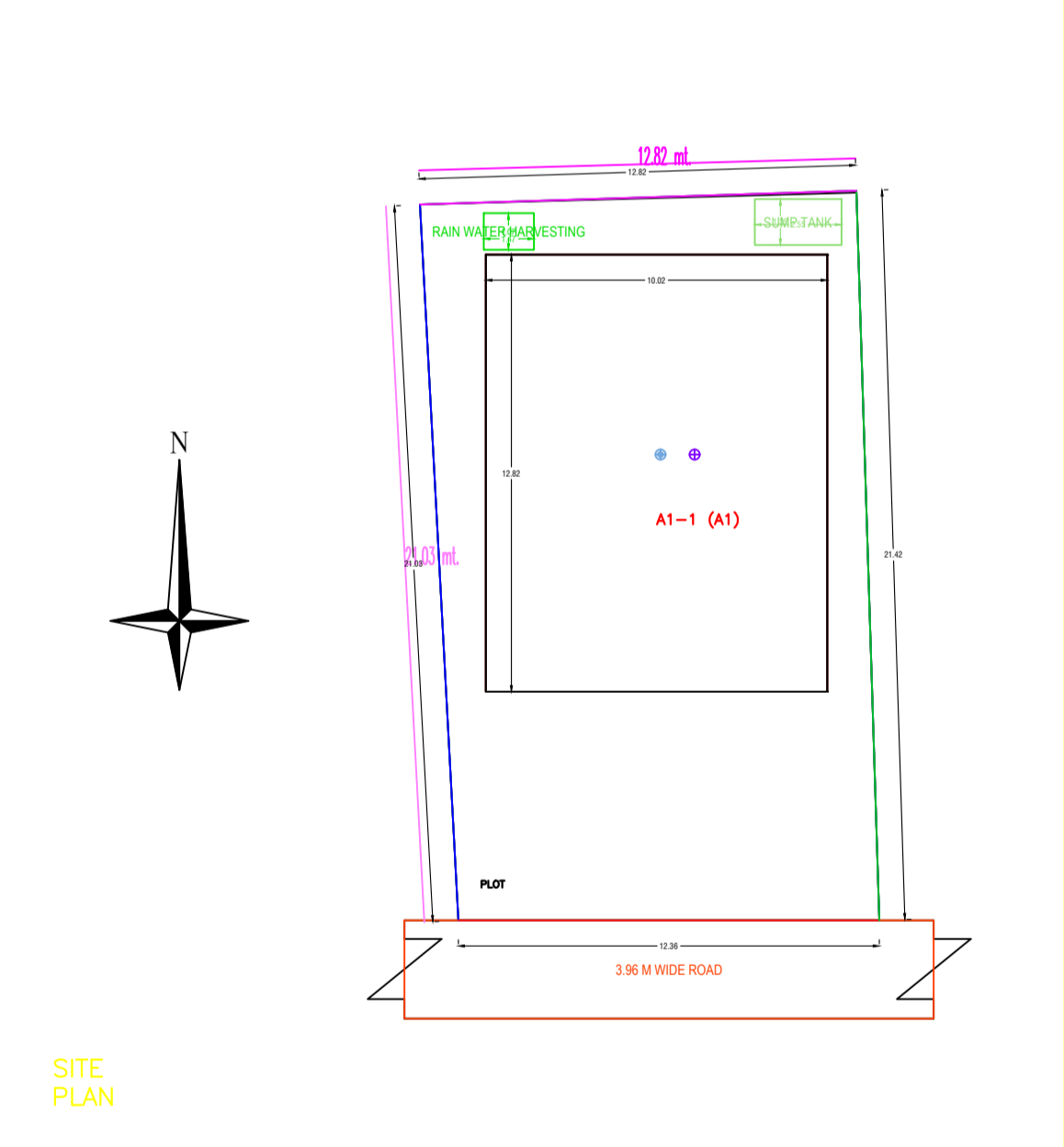

**STATEMENT OF WORKS**

Sl. No.	Description	Quantity	Rate	Total
1	Excavation of Foundation	150	1200	180000
2	Concrete for Foundation	300	4000	1200000
3	Brickwork for Wall	1000	800	800000
4	Plastering	2000	400	800000
5	Roofing	1500	1500	2250000
6	Electrical	100	5000	500000
7	Plumbing	100	3000	300000
8	Painting	2000	100	200000
9	Architectural Fees	1	100000	100000
10	Supervision	1	100000	100000
11	Contingency	1	100000	100000
<b>Total</b>				<b>10700000</b>

**FOUNDATION**

Excavation	150	1200	180000
Concrete	300	4000	1200000
Brickwork	1000	800	800000
Plastering	2000	400	800000
Roofing	1500	1500	2250000
Electrical	100	5000	500000
Plumbing	100	3000	300000
Painting	2000	100	200000
Architectural Fees	1	100000	100000
Supervision	1	100000	100000
Contingency	1	100000	100000
<b>Total</b>			<b>10700000</b>

**Summary Table for Building - A1 (A1)**

Particular	Total Area (Sq.M)	Total Volume (Cu.M)	Volume of Concrete (Cu.M)	Volume of Brickwork (Cu.M)	Volume of Plaster (Cu.M)	Volume of Roofing (Cu.M)
Foundations	150.00	360.00	360.00	0.00	0.00	0.00
Walls	1000.00	12000.00	12000.00	0.00	0.00	0.00
Floors	1500.00	22500.00	22500.00	0.00	0.00	0.00
Roofing	1500.00	22500.00	22500.00	0.00	0.00	0.00
Electrical	100.00	5000.00	5000.00	0.00	0.00	0.00
Plumbing	100.00	3000.00	3000.00	0.00	0.00	0.00
Painting	2000.00	2000.00	2000.00	0.00	0.00	0.00
Architectural Fees	1.00	100000.00	100000.00	0.00	0.00	0.00
Supervision	1.00	100000.00	100000.00	0.00	0.00	0.00
Contingency	1.00	100000.00	100000.00	0.00	0.00	0.00
<b>Total</b>						