

**BRIEF SPECIFICATION**

FOUNDATION:-	R.C.C(1:2:4) COLUMN FOOTING FOUNDATION
PLINTH:-	12"TH R.C.C(1:2:4)ALL ROUND ON PLINTH LEVEL
FLOORING:-	1.5"TH L.P.S FLOORING OVER 3"THP.C.C (1:2:4)
SUPER STRUCTURE:-	FIRST CLASS BRICK WORK IN CEMENT MORTAR(1:6)
SLAB BEAM&INTEL:-	ALL R.C.C WORK (1:2:4)
WOOD WORK:-	ALL DOOR & WINDOW FRAMES OF SAL WOOD.
PLASTER:-	0.5"TH CEMENT PLASTER (1:6) BOTH SIDE

**SCHEDULE**

D-	3'-6"X7'-0"	W-	4'-0"X4'-0"
D1-	3'-0"X7'-0"	W1-	3'-0"X4'-0"
D2-	2'-6"X7'-0"	V-	2'-0"X2'-0"

**DETAILS OF AREA**

TOTAL AREA:-	=921.00 sqft
<b>BUILT UP AREA=</b>	
GROUND FLOOR	=598.50sqft
FRIST FLOOR AREA	=598.50 sqft
MUMTY AREA	=103.00 sqft
<b>TOTAL BUILT UP AREA</b>	=1300.00 sqft
% COVERED AREA	64.98%
F.A.R	1.41

**TITLE OF DRAWING**

PROPOSED RESIDENTIAL BUILDING PLAN OF SMT. MANJIT KAUR, W/O LATE HARJENDRA SINGH, RESI. OF - NEAR TATA DISPENSERY, DUMRI NO - 04, JAMADIBA, P.S - JORAPOKHAR, DIST - DHANBAD (JHARKHAND), MOUZA - KOLAKUSMA, MOUZA NO-12, KHATA NO-06 (NEW KHATA NO. -121), PLOT NO-1539(NEW PLOT NO -1366), IN DISTRICT. DHANBAD

**SIG.OF OWNER**

**SIG.OF ENGINEER**

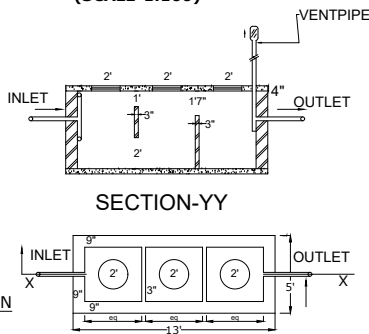
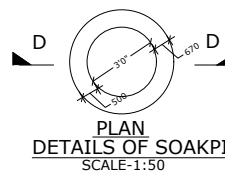
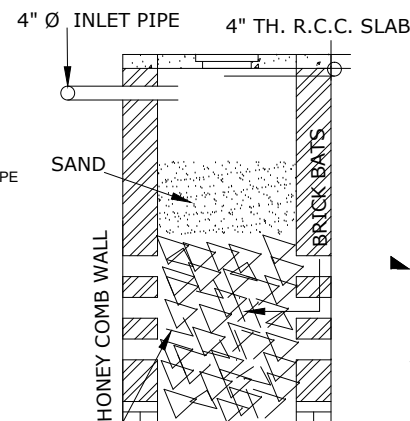
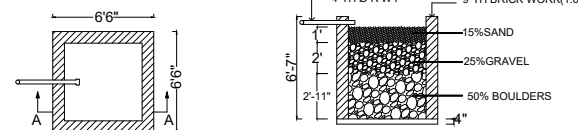
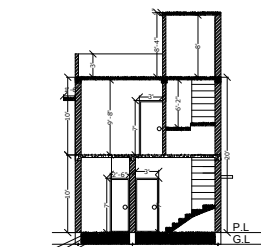
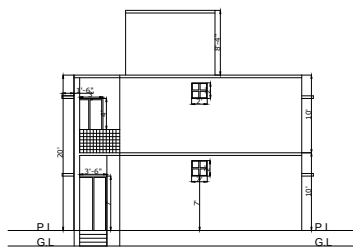
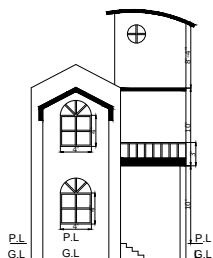

**DETAILS OF SEPTIC TANK**  
SCALE-1"=4'-0"

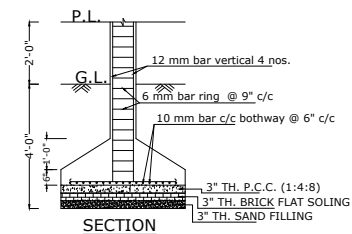

**DETAILS OF COLUMN FOUNDATION**  
SCALE - 1:50

