

FRONT ELEVATION

LEFT SIDE ELEVATION

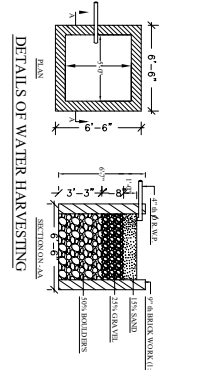

DETAILS OF WATER HARVESTING

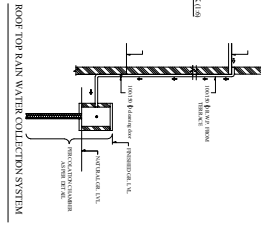

ROOF TOP RAIN WATER COLLECTION SYSTEM

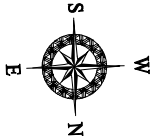

BRIEF SPECIFICATION

FOUNDATION-REINFORCED-EMMENT CONCRETE (1:1.5:3)
 BRICK WORK IN FOUNDATION & SUPERS BRICKWORK
 FIRST CLASS BRICK WORK IN CEMENT MORTAR (1:4)
 D.P.C. IN CEMENT CONCRETE (1:2:4)
 FLOOR-1" P.S OVER 3" P.C.C.
 ROOF-6" THK. R.C.C. ROOF (1:1.5:3)
 LINTEL-6" THK. R.C.C. LINTEL (1:1.5:3)
 STAIRS-RISE-6", TREAD-10"

DETAILS OF AREA

TOTAL LAND AREA (AS PER DEED)- 100.63 Sqm.
 TOTAL LAND AREA (AS PER SITE)- 100.61 Sqm.
 GROUND FLOOR AREA 64.43 Sqm.
 FIRST FLOOR AREA 64.43 Sqm.
 TOTAL COVERED AREA 128.86 Sqm.
 % PLINTH AREA 64.01 %
 FAR- 1.28

SCHEDULE

D1 =	3'-6"X7'-0"	W1 =	5'-0"X4'-0"
D2 =	3'-3"X3'-0"	W2 =	4'-0"X4'-0"
D3 =	2'-6"X7'-0"	W3 =	3'-0"X4'-0"
CD =	6'-0"X7'-0"	V =	2'-0"X2'-0"

TITLE OF DRAWING

PLAN OF RESIDENTIAL BUILDING OF SRI ARJUN KUMAR YADAV, S/O KASHI NATH SINGH, OF FLAT NO-401, BLOCK 'D', SRI KRISHNA NAGAR, NEW KARMIK NAGAR, SARAIDEHLA, DHANBAD, UNDER MOUZA-DHAIYA-06, KHATA NO- 122, PLOT NO- 4247, DIST- DHANBAD,(JHARKHAND).

SIGNATURE OF OWNER

SIGNATURE OF ENGINEER

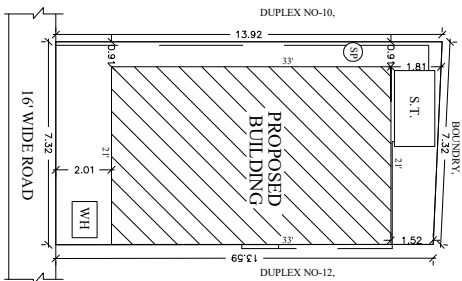

SITE - PLAN

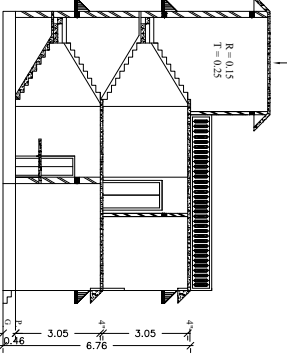

SECTION AT X-X

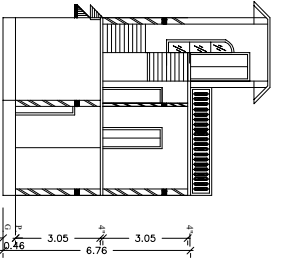

SECTION AT Y-Y

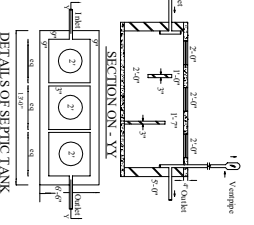

DETAILS OF COLUMN FOOTING

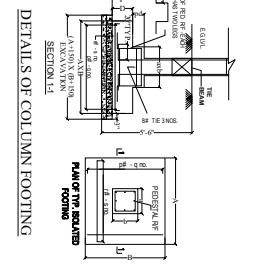

DETAILS OF SEPTIC TANK

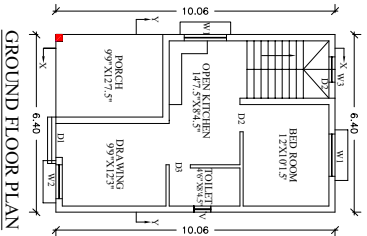

GROUND FLOOR PLAN

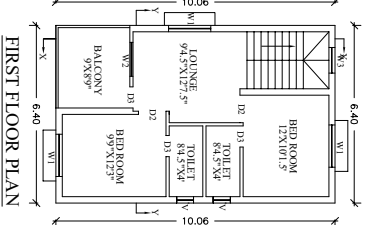

FIRST FLOOR PLAN

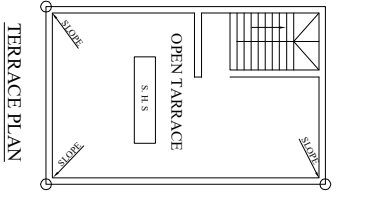

TERRACE PLAN

