

PROJECT: THE SRI SUDHAMANU VEDU, MAHARAJAPURAM, DISTRICT OF MADURAI, TAMIL NADU, INDIA.

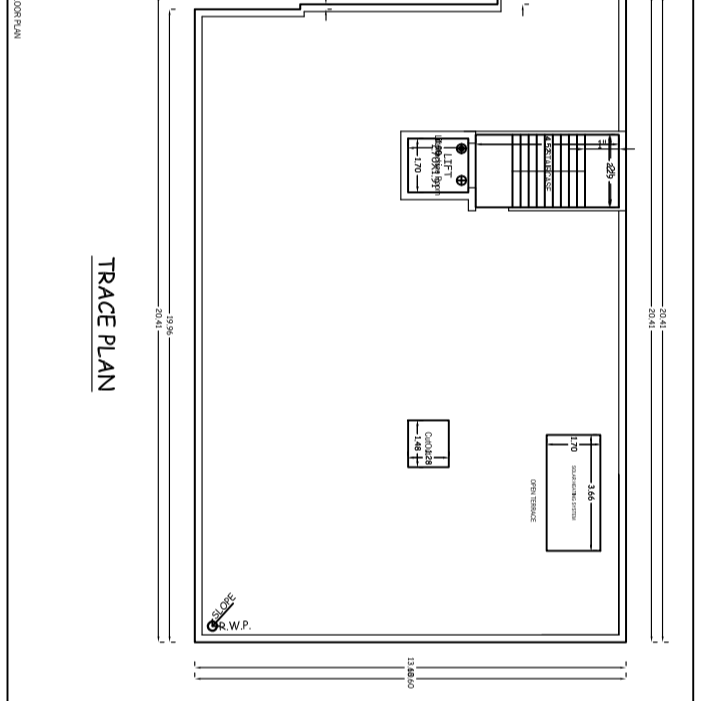
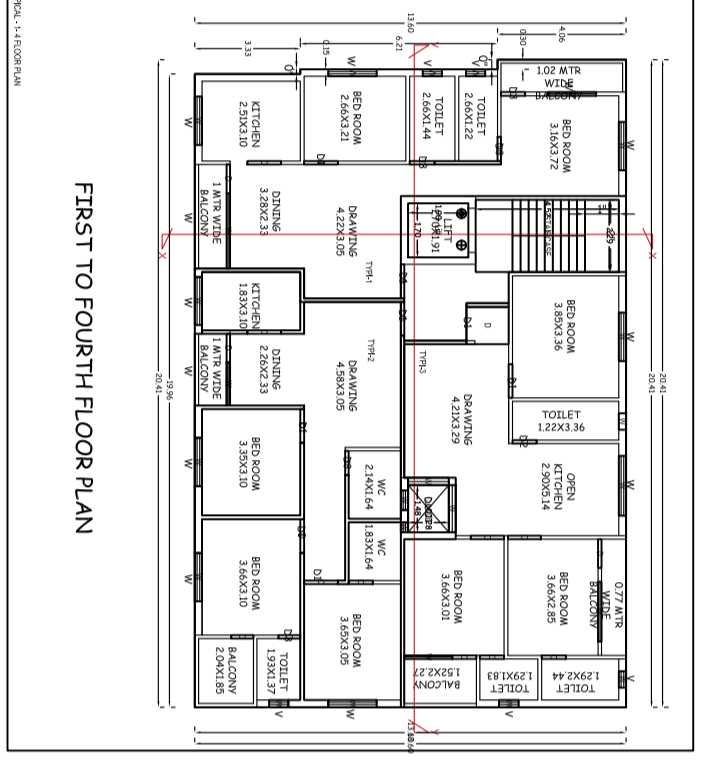
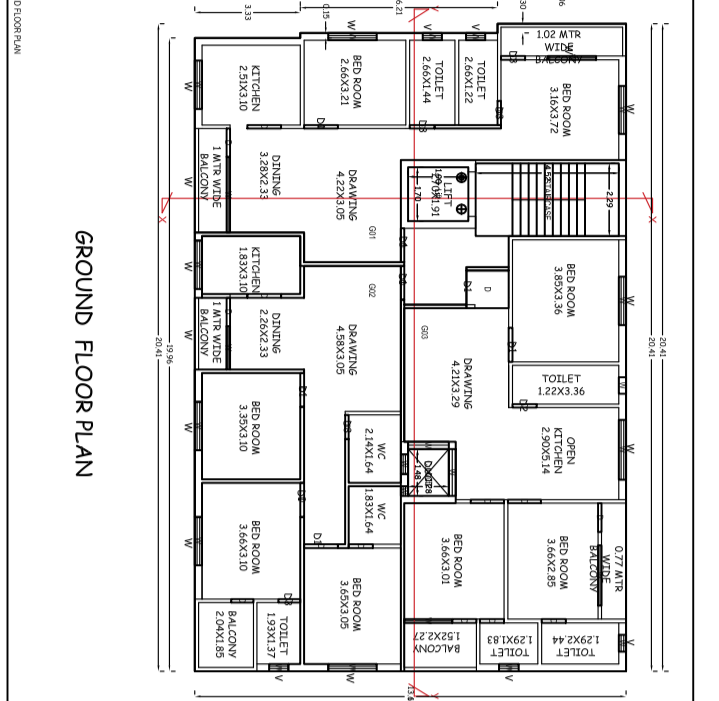
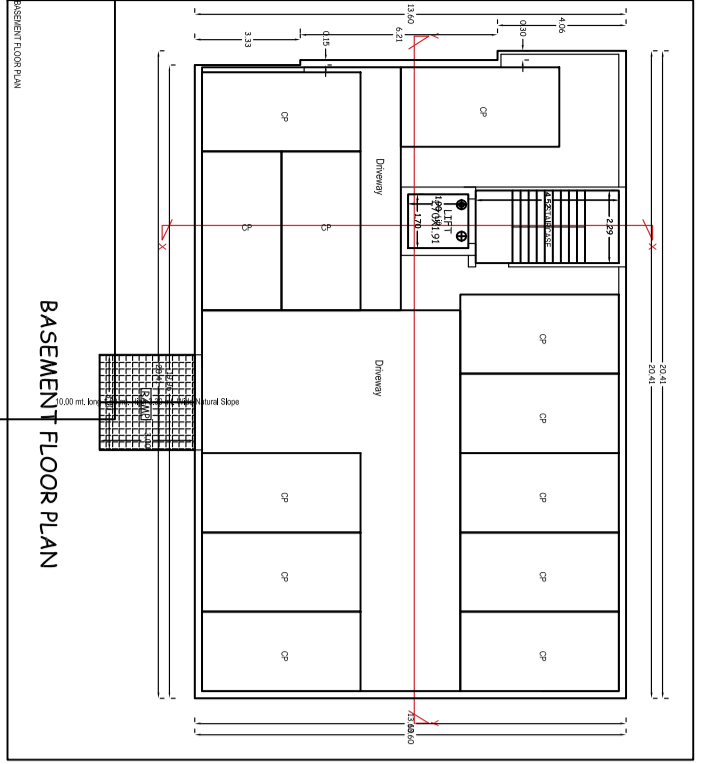
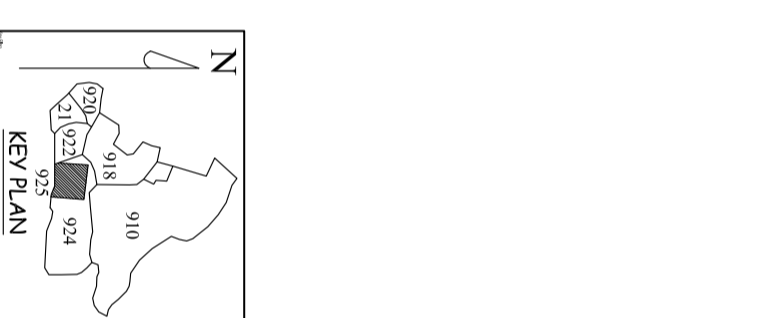
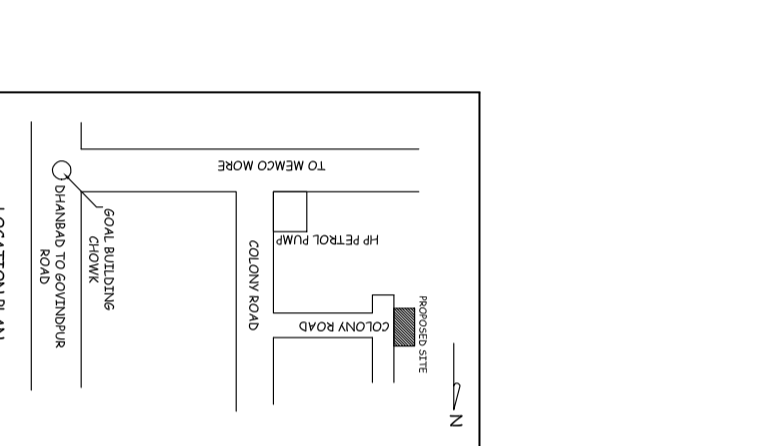
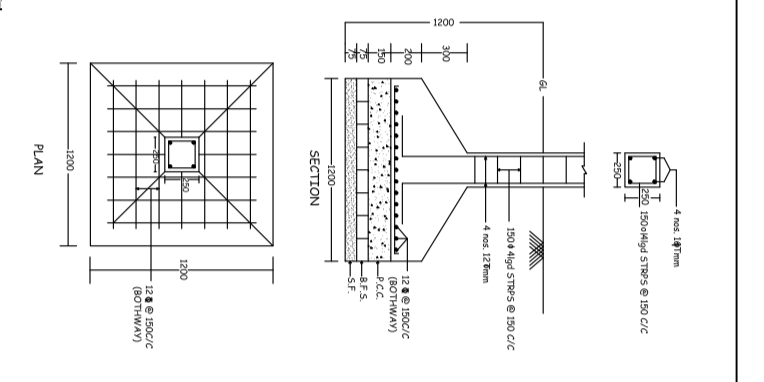
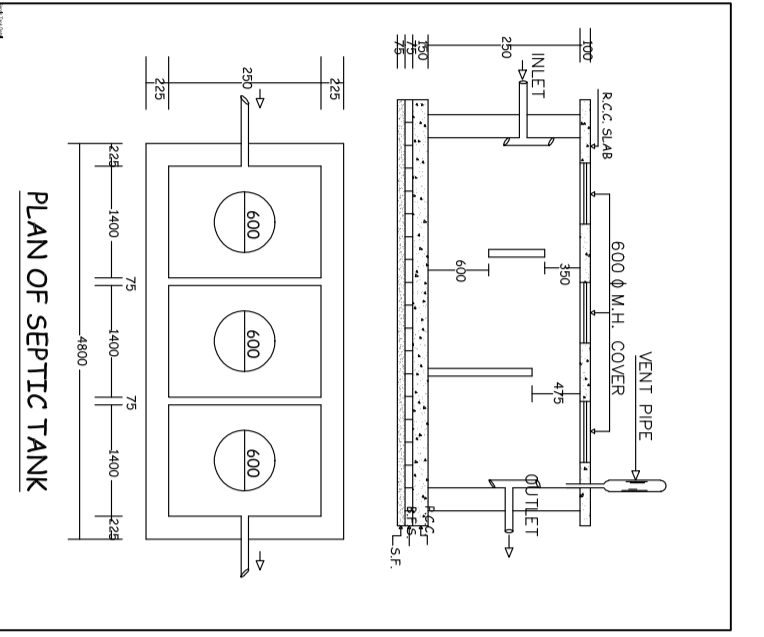
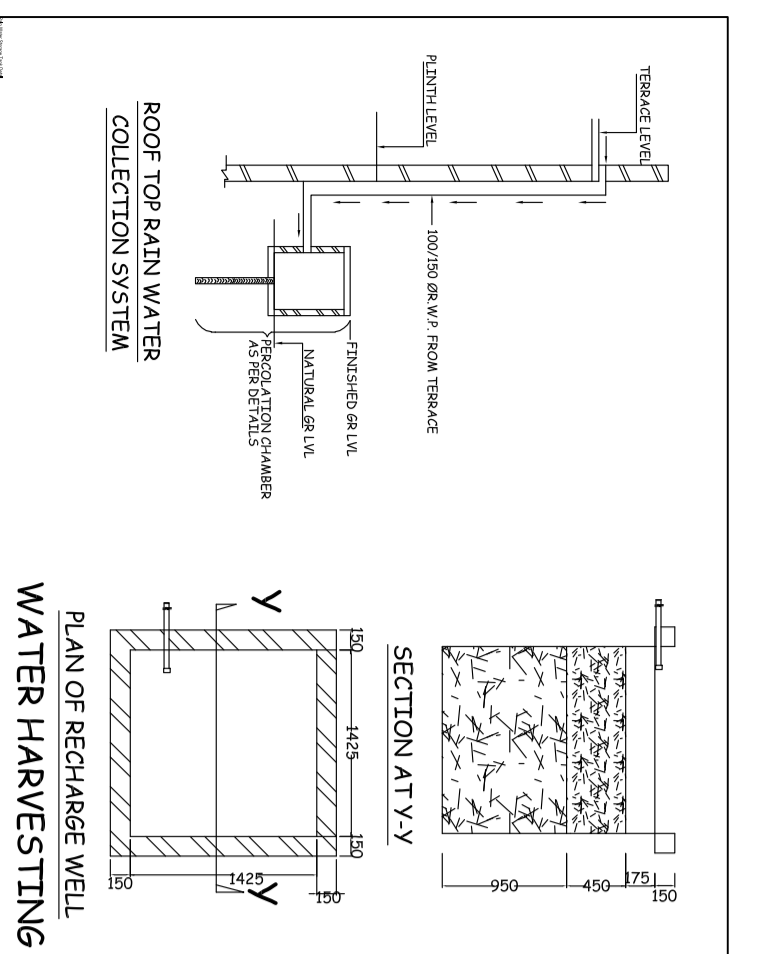
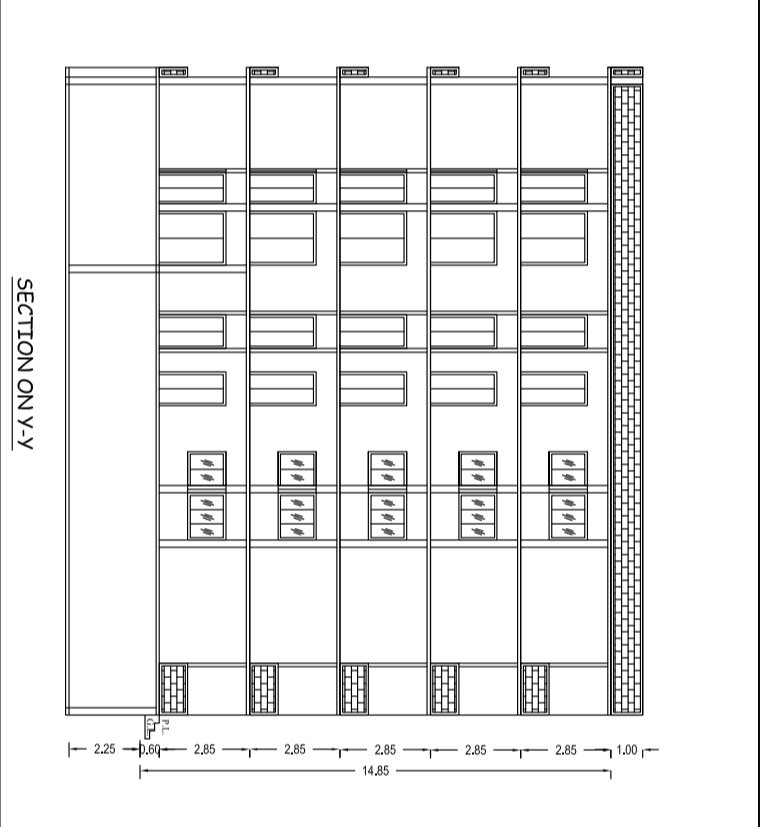
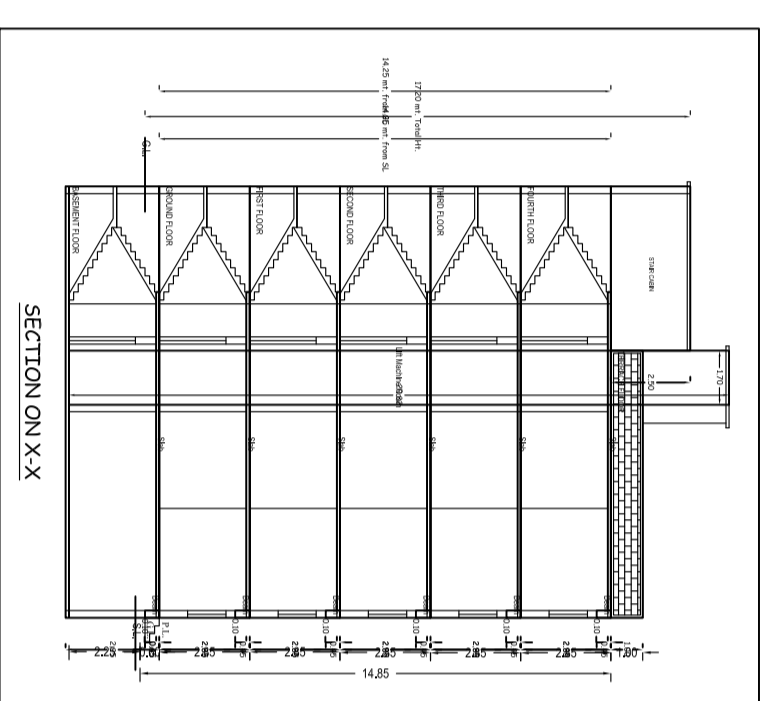
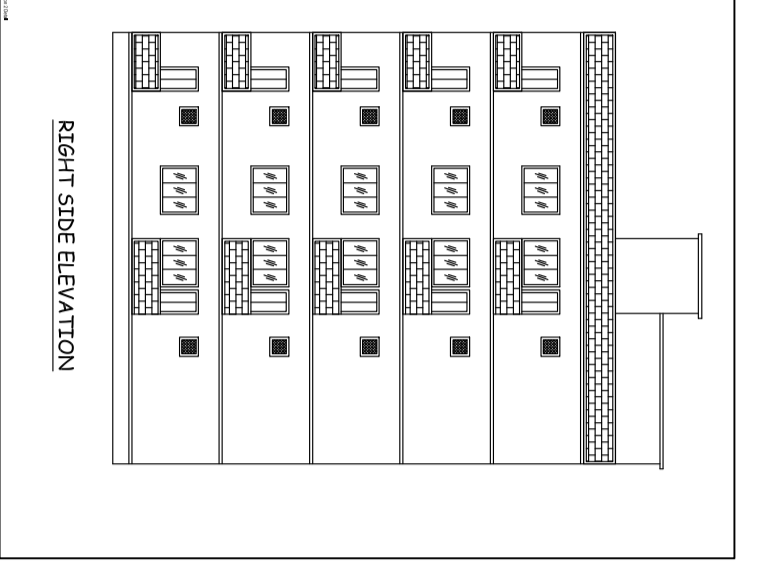
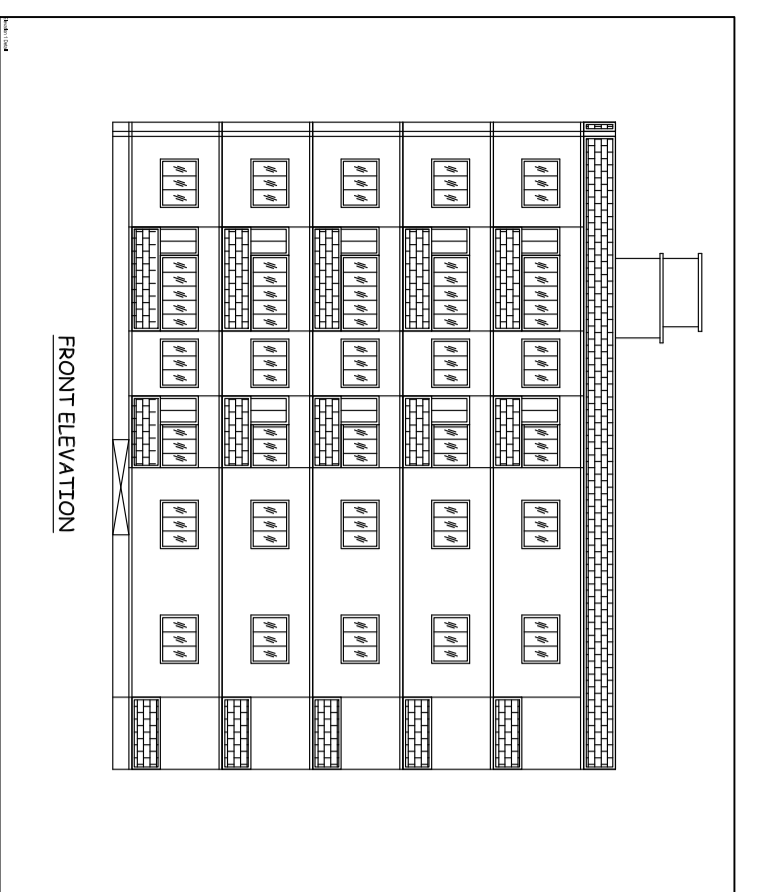

SCHEDULE OF WORKS

Sl. No.	Particulars	Quantity	Unit	Rate	Total
1	Excavation for foundation	150	m ³	120	18000
2	Concrete for foundation	150	m ³	150	22500
3	Brickwork for foundation	150	m ³	100	15000
4	Superstructure	150	m ³	180	27000
5	Roofing	150	m ²	100	15000
6	Plastering	150	m ²	80	12000
7	Painting	150	m ²	100	15000
8	Electrical work	150	m	100	15000
9	Water supply	150	m	100	15000
10	Sanitary work	150	m	100	15000
11	Other work	150	m	100	15000
12	Contingency	150	m	100	15000
13	Professional fee	150	m	100	15000
14	Other charges	150	m	100	15000
15	Total	150	m	100	15000

BRIEF SPECIFICATION
 FOUNDATION WORK IN FOUNDATION & SUPERSTRUCTURE
 BRICK WORK IN FOUNDATION & SUPERSTRUCTURE
 FIRST CLASS BRICK WORK IN CEMENT MORTAR (1:6)
 D.P.C. 250 P.C.M. CEMENT MORTAR (1:2:4)
 ROOFING 100 THK. R.C.C. ROOF (1:1.5:3)
 LEVELS 150 THK. R.C.C. LEVEL (1:1.5:3)
 STAIRS 150 THK. R.C.C. STAIR (1:1.5:3)

DETAILS OF AREA
 TOTAL LAND AREA (AS PER DEED) - 566.03 SQM
 TOTAL LAND AREA (AS PER SITE) - 274.33 SQM
 BASEMENT FLOOR AREA - 274.33 SQM
 GROUND FLOOR AREA - 274.33 SQM
 FIRST FLOOR AREA - 274.33 SQM
 SECOND FLOOR AREA - 274.33 SQM
 THIRD FLOOR AREA - 274.33 SQM
 FOURTH FLOOR AREA - 274.33 SQM
 TOTAL COVERED AREA - 1654.98 SQM
 F.A.S. 2.48

SCHEDULE
 D = 1:2000:100 W = 1:5000:1200
 DD = 0:00002:100 V = 0:00000:000

TITLE OF DRAWING
 PLAN OF PROPOSED RESIDENTIAL BUILDING OF SRI SUDHAMANU VEDU, MAHARAJAPURAM, DISTRICT OF MADURAI, TAMIL NADU, INDIA. (NEW) - 48/24 PLOT NO. (OLD) - 573/580 (NEW) - 48/24 IN THE DISTRICT OF MADURAI (TAMIL NADU).

SIGNATURE OF OWNER

SIGNATURE OF ENGINEER

SCALE ALL DIMENSIONS ARE IN METRE

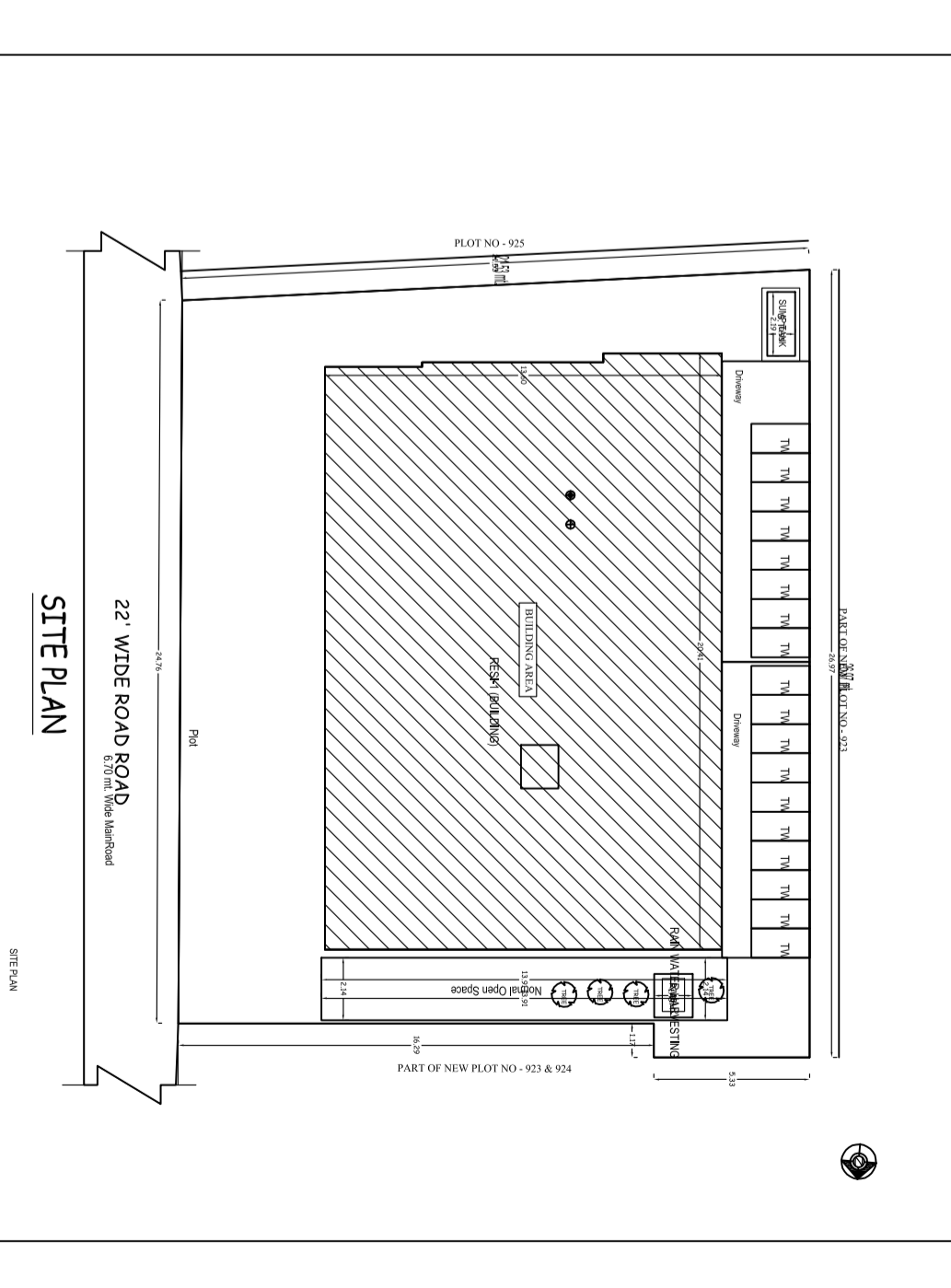

Scale: 1:500

REVISIONS

No.	Description	Date
1	As per approved plan	10/10/2024
2	As per approved plan	10/10/2024
3	As per approved plan	10/10/2024
4	As per approved plan	10/10/2024
5	As per approved plan	10/10/2024
6	As per approved plan	10/10/2024
7	As per approved plan	10/10/2024
8	As per approved plan	10/10/2024
9	As per approved plan	10/10/2024
10	As per approved plan	10/10/2024

DATE OF ISSUE: 10/10/2024