

**er :-** Smt. Chitralekha Tiwary w/o Sri Binod Shankar Tiwary, R/O House No 220, Brindavan Colony, Near Gol Building, P S Saraidhela, Dist Dhanbad.

**Purchaser :-** M/S Mahato Goods Transport Services Pvt Ltd, Rep through its Director Smt. Sujata Mahato w/o Sri Manoj Kumar Mahato, R/O Shastri Nagar, Moonidih, Near DAV School, P S Putki, Dist Dhanbad.

**Schedule :-** Mouza Sabalpur No 11, P S Saraidhela,

New Khata	Old Khata	New Plot	Old Plot	Area
124	37	923	680	4.75-Katha
48	68	924	679	3.56-Katha

Total Area 8.31-Kathas or to say 13.71-Decimals.

**Shown in Red colour.**

Scale: 16" = 1 Mile.

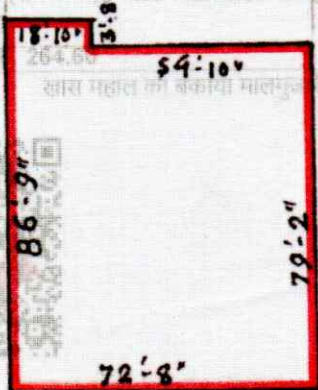

Note to Scale

20' wide Pno. Road

Chitralekha Tiwary  
13.06.2022

दो गज की दूरी का रखो ध्यान यही है कोरोना का समाधान।

Chitralekha Tiwary

Sujata Mahato