

BRIEF SPECIFICATION

FOUNDATION: -R.C.C. (1:1.5:3) Column footing foundation.
 PLINTH :- 12"th R.C.C. (1:1.5:3) all round on plinth level.
 FLOORING :- 1.5"th I.P.S. flooring over 3"th P.C.C. (1:3:6).
 SUPER STRUCTURE :- First class brick work in cement mortar (1:6).
 SLAB BEAM & LINTEL :- All R.C.C. work (1:1.5:3).
 WOOD WORK :- All door & window frames of sal wood.
 PLASTERING :- 0.5"th cement plaster (1:6) both side.

SCHEDULE

D - 3'-6"X7'-0"	W - 5'-0"X4'-0"
D1 - 3'-0"X7'-0"	W1 - 4'-0"X4'-0"
D2 - 2'-6"X7'-0"	W2 - 3'-0"X4'-0"
C/G - 6'-0" X 7'-0"	V - 2'-0"X1'-0"

DETAILS OF AREA

TOTAL AREA (AS PER DEED)	255.07 Sqm.
TOTAL AREA (AS PER SITE)	253.43 Sqm.
GROUND FLOOR AREA	128.82 Sqm.
FIRST FLOOR AREA	128.82 Sqm.
TOTAL COVERED AREA	257.64 Sqm.
% OF PLINTH AREA	50.83%
F.A.R	1.01

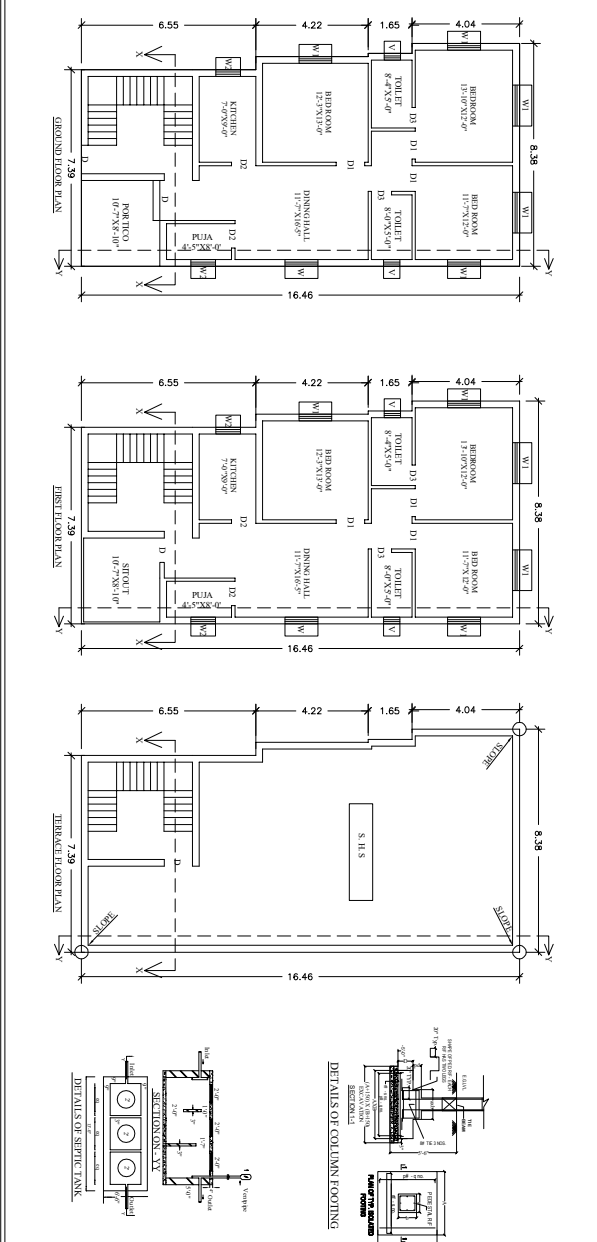

TITLE OF DRAWING

PROPOSED RESIDENTIAL BUILDING PLAN OF SRI DILIP KUMAR SRIVASTAVA, S.O. SRI KARANARAJA LAL, RESIDENT OF - NEAR SHIVANANDR LOCO COLONY GOMOH, P-5 HARHARPUR GOMOH BHANABAD, UNDER MOUZA -SARAIHATA, MOUZA NO-08, NEW KHATA NO-1079 OLD KHATA NO. 5, NEW PLOT NO-241, OLD PLOT NO-341, IN DIS DHANBAD(DH).

SIG. OF OWNER

SIG. OF ENGINEER

DMV, ATC.