

Project Title-SMT ANITA DEVI

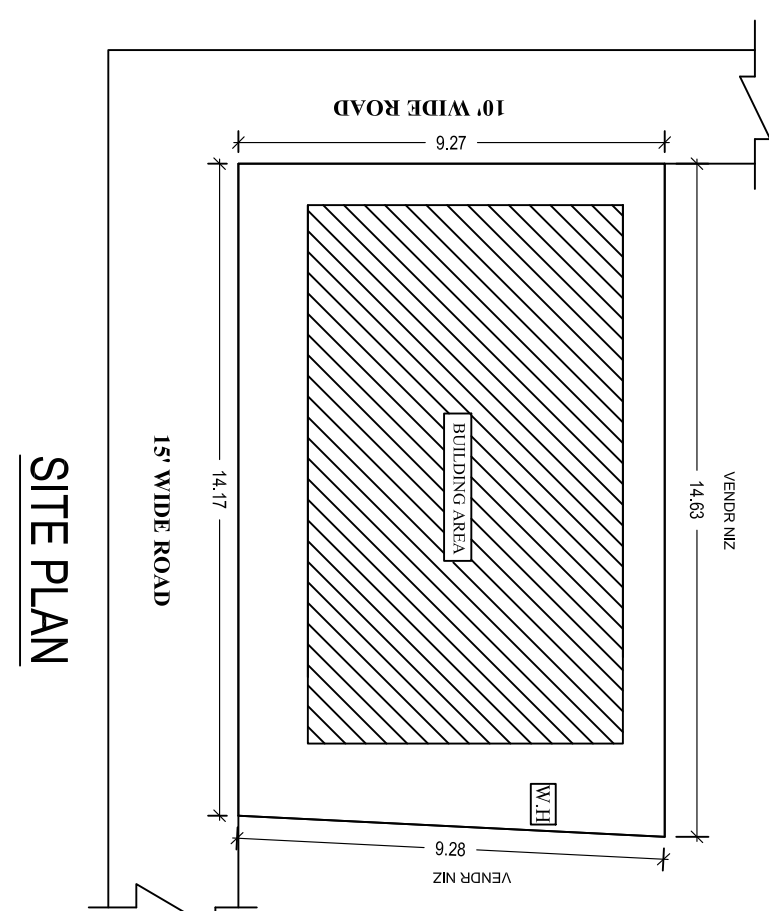
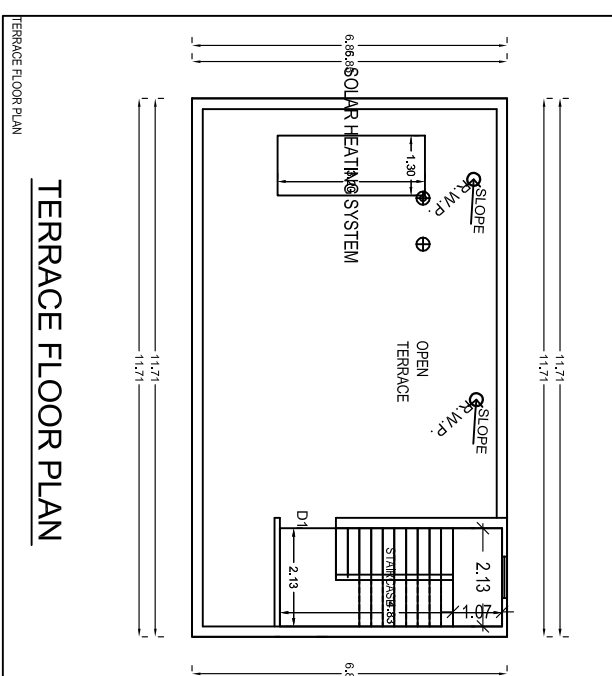
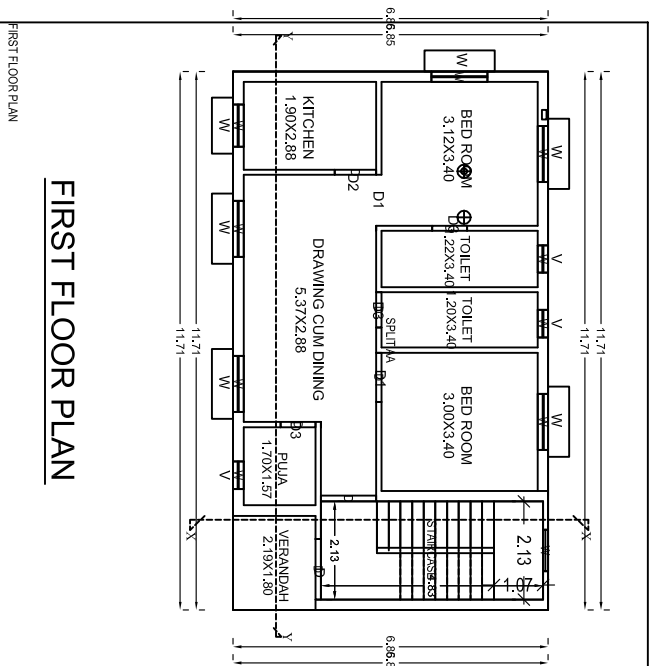
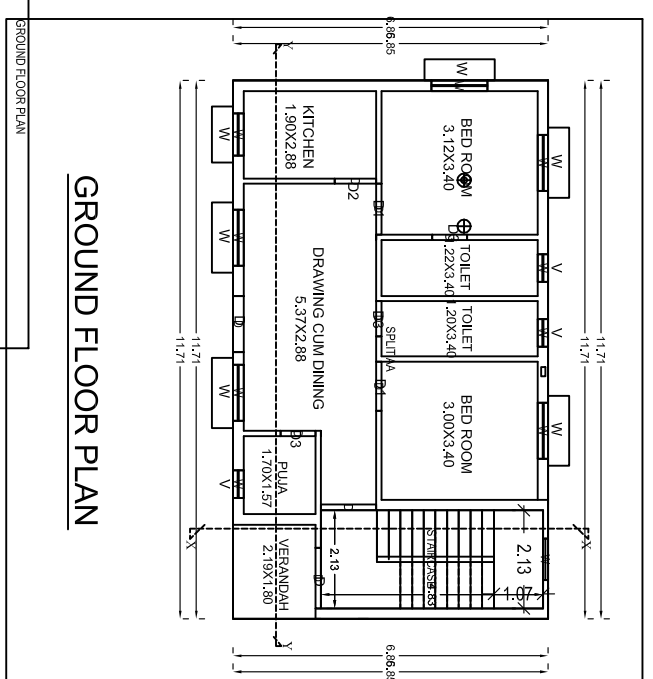
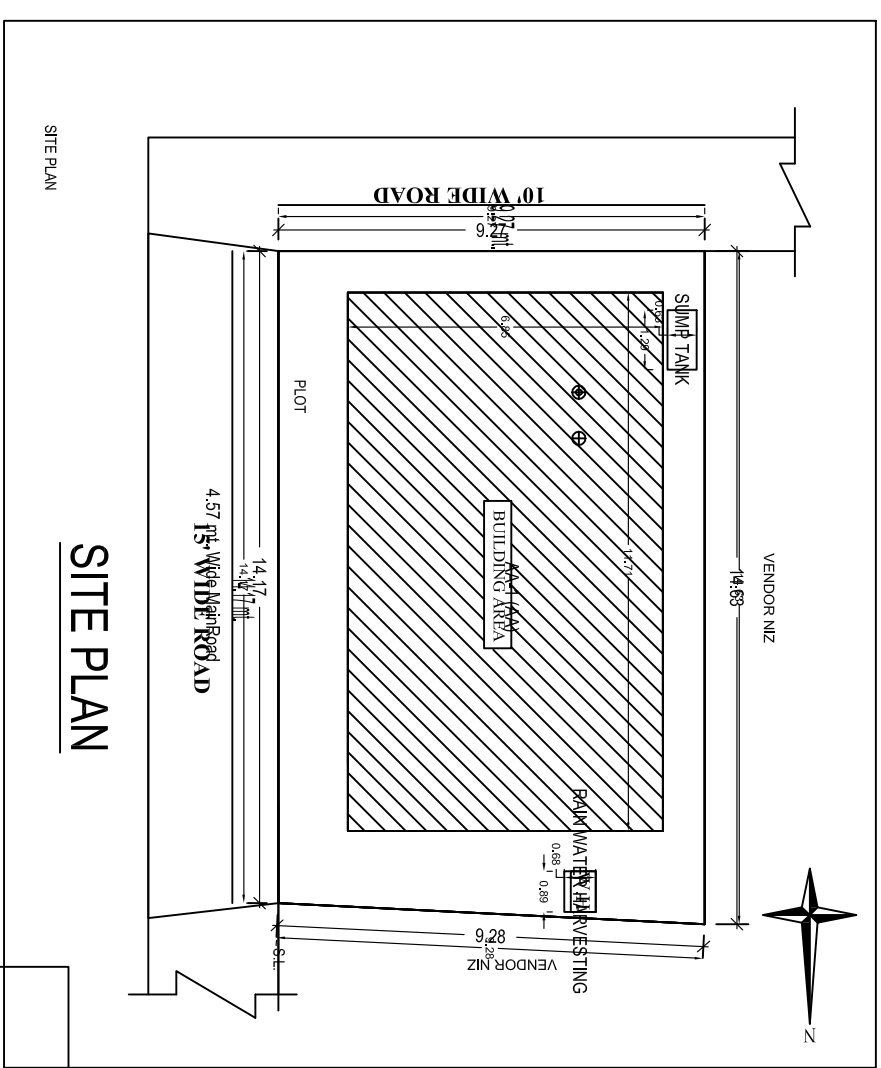
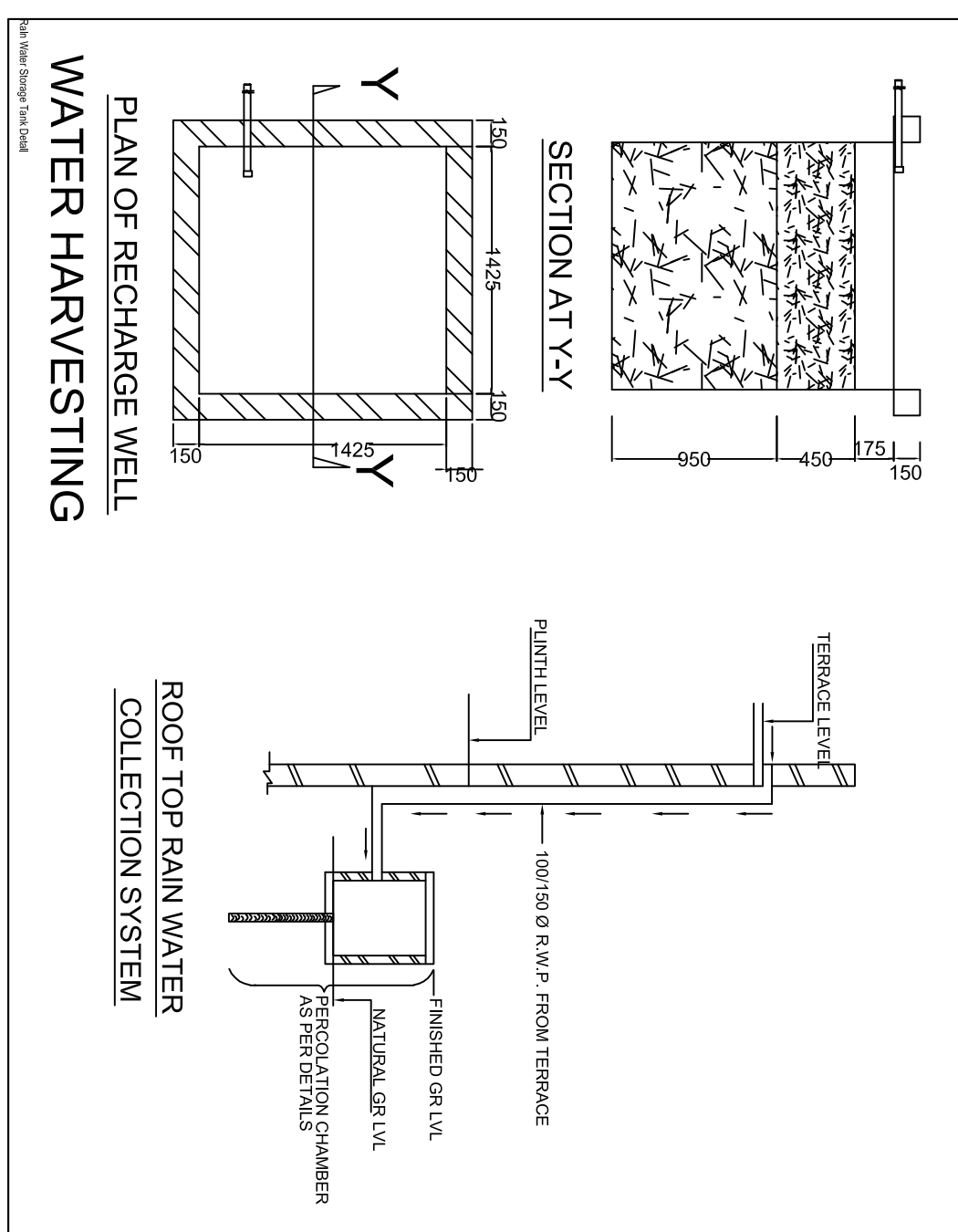
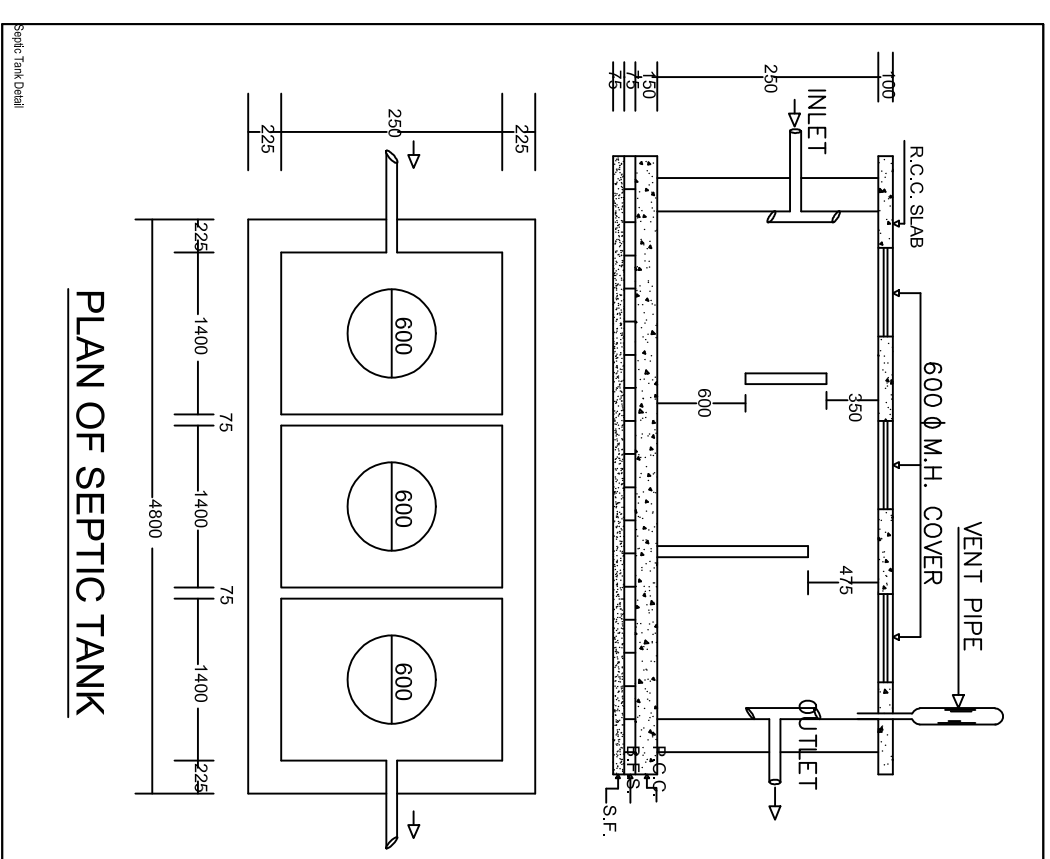
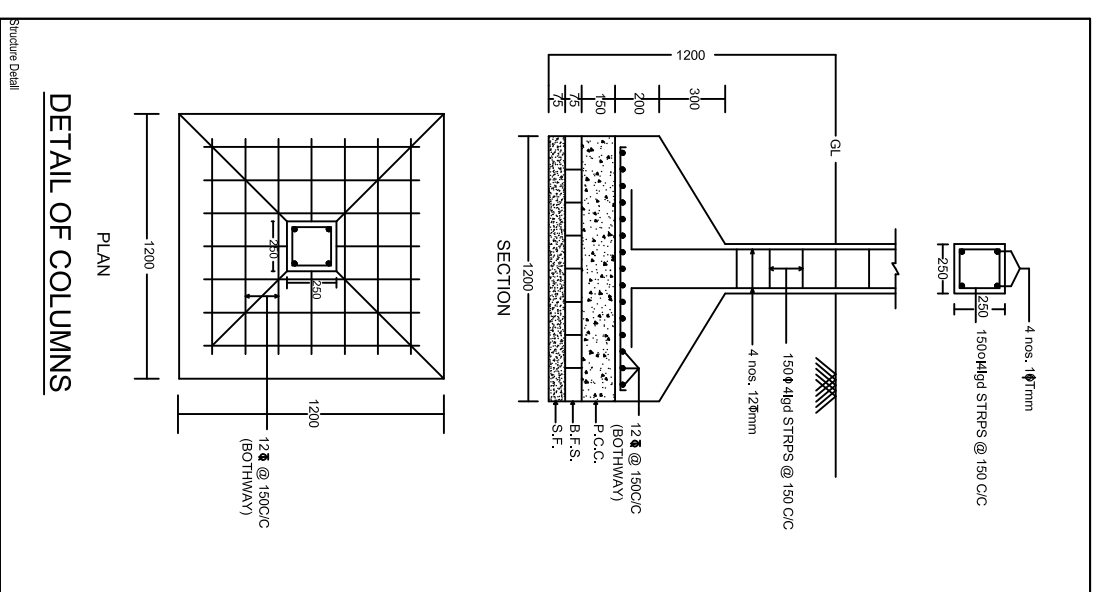
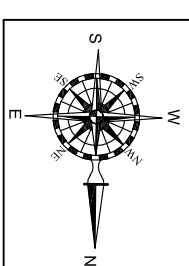
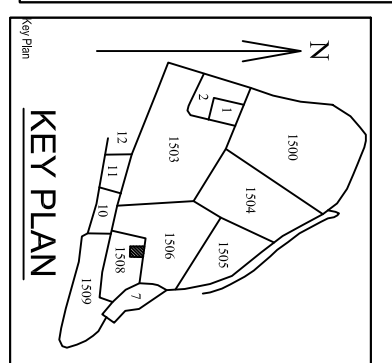
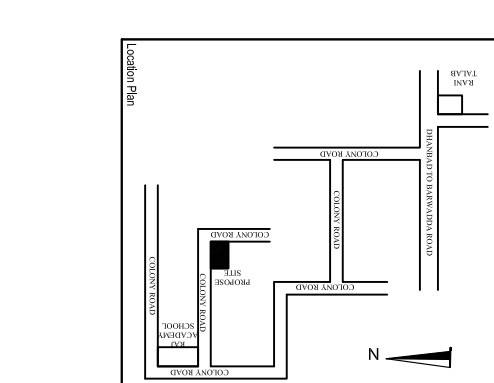
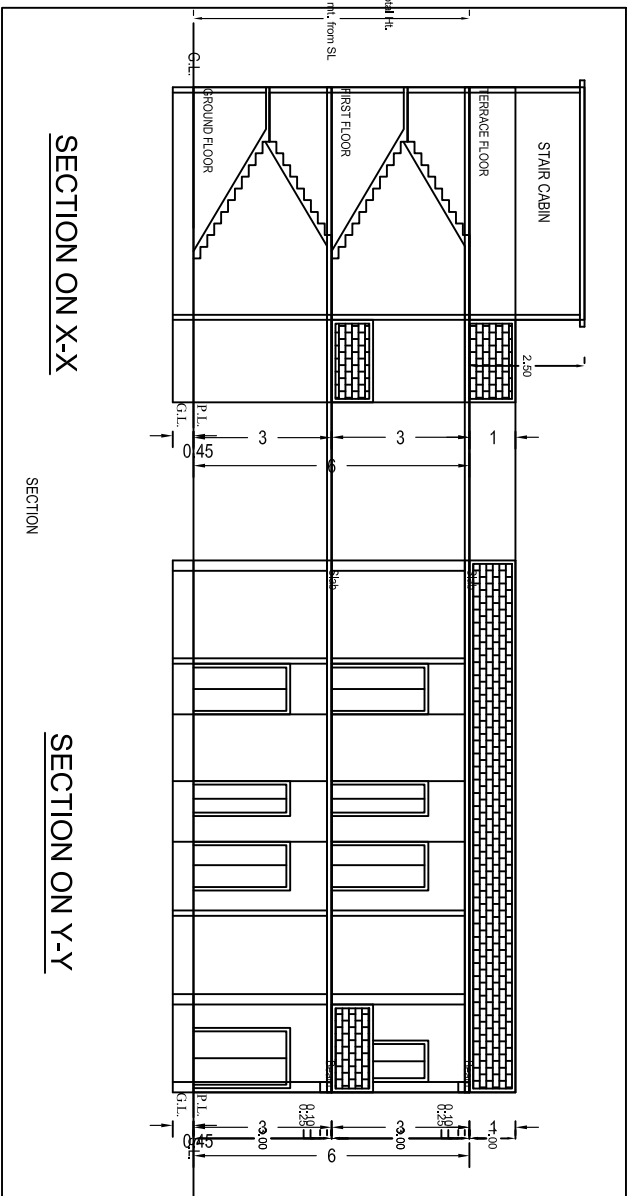
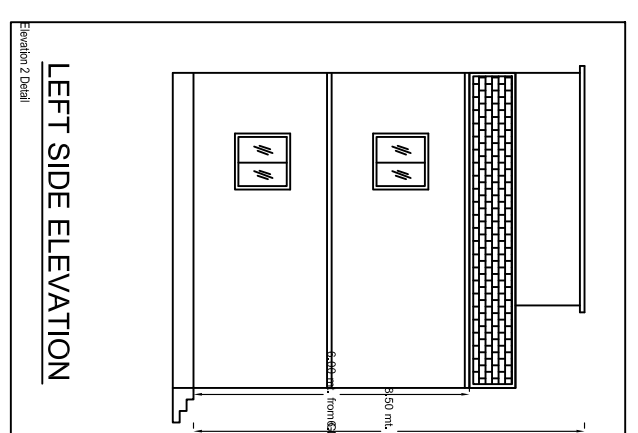
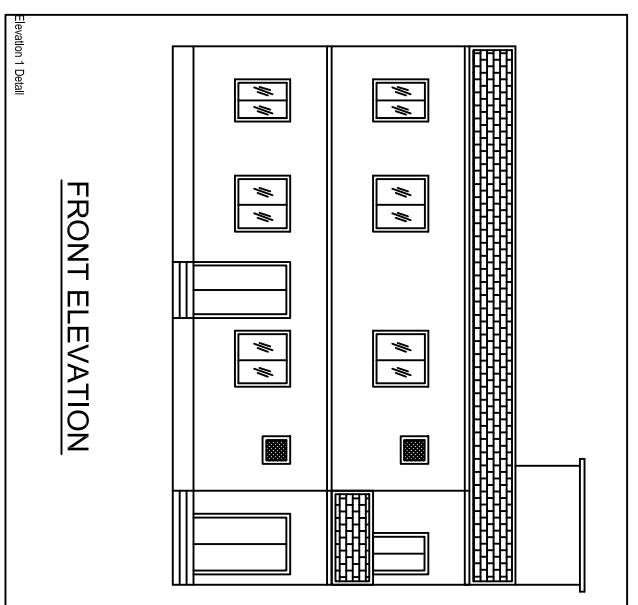

BUILDING DATA			
Particulars	Value	Remarks	Unit
Plot Area	100.00		Sq. Mtr.
Building Area	133.59		Sq. Mtr.
Ground Floor Area	80.19		Sq. Mtr.
First Floor Area	80.19		Sq. Mtr.
Terrace Area	73.21		Sq. Mtr.
Roof Top Rain Water Collection Area	160.38		Sq. Mtr.
Water Harvesting Area	160.38		Sq. Mtr.
Septic Tank Area	120.00		Sq. Mtr.
Recharge Well Area	1.20		Sq. Mtr.
Total Area	628.56		Sq. Mtr.

SCHEDULE OF JOINTS			
Joint No.	Location	Material	Remarks
1	Vertical	As per IS: 9717	At all vertical joints
2	Horizontal	As per IS: 9717	At all horizontal joints
3	Diagonal	As per IS: 9717	At all diagonal joints

UNBUILT Table for Building JVA (A)			
Particulars	Value	Remarks	Unit
Plot Area	100.00		Sq. Mtr.
Building Area	133.59		Sq. Mtr.
Ground Floor Area	80.19		Sq. Mtr.
First Floor Area	80.19		Sq. Mtr.
Terrace Area	73.21		Sq. Mtr.
Roof Top Rain Water Collection Area	160.38		Sq. Mtr.
Water Harvesting Area	160.38		Sq. Mtr.
Septic Tank Area	120.00		Sq. Mtr.
Recharge Well Area	1.20		Sq. Mtr.
Total Area	628.56		Sq. Mtr.

BRIEF SPECIFICATION
 FOUNDATION--- CEMENT CONCRETE (1:1.5:3)
 BRICK WORK IN FOUNDATION & SUPERSTRUCTURE
 FIRST CLASS BRICK WORK IN CEMENT MORTAR (1:4)
 D.P.C.--- 25 D.P.C. IN CEMENT CONCRETE (1:2:4)
 FLOOR--- 25 L.P.S. OVER 75 P.C.C.
 ROOF--- 100 THK. R.C.C. ROOF (1:1.5:3)
 LINTEL--- 150 THK. R.C.C. LINTEL (1:1.5:3)
 RISER--- 150. TREAD--- 250
 STAIRS---

DETAILS OF AREA
 TOTAL LAND AREA (AS PER DEED) --- 133.59 SQM.
 TOTAL LAND AREA (AS PER SITE) --- 133.51 SQM.
 GROUND FLOOR AREA--- 80.19 SQM.
 FIRST FLOOR AREA--- 80.19 SQM.
 TOTAL COVERED AREA--- 160.38 SQM.
 % PLINTH AREA--- 60.06%
 FAR --- 1.20

SCHEDULE
 D = 1.200X2.100 W = 1.500X1.200
 D1 = 1.050X2.100 W 1 = 0.900X1.200
 D2 = 0.900X2.100 V = 0.600X0.600
 D3 = 0.750X2.100

TITLE OF DRAWING
 PLAN OF PROPOSED RESIDENTIAL BUILDING OF SMT. ANITA DEVI. W/O. SRI. PRABHAT KUMAR, OF LAHABANI DHAVYA, UNDER MOUDA - DHAVYA, NO- 06, KHATA NO.- 177, PLOT NO.- 1508, IN THE DISTT. OF DHANBAD (JHARKHAND).

SIGNATURE OF OWNER

SIGNATURE OF ENGINEER

SCALE ALL DIMENSION ARE IN METRE

Sl. No.	Particulars	Value	Remarks	Unit
1	Plot Area	100.00		Sq. Mtr.
2	Building Area	133.59		Sq. Mtr.
3	Ground Floor Area	80.19		Sq. Mtr.
4	First Floor Area	80.19		Sq. Mtr.
5	Terrace Area	73.21		Sq. Mtr.
6	Roof Top Rain Water Collection Area	160.38		Sq. Mtr.
7	Water Harvesting Area	160.38		Sq. Mtr.
8	Septic Tank Area	120.00		Sq. Mtr.
9	Recharge Well Area	1.20		Sq. Mtr.
10	Total Area	628.56		Sq. Mtr.