

RECOMMENDED
 Executive Engineer
 Mineral Area Development Authority
 DHANBAD

RECOMMENDED
 Technical Member
 Mineral Area Development Authority
 DHANBAD

SANCTIONED PLAN VALID FOR TWO YEARS
 Mineral Area Development Authority
 Dhanbad

Yide Order Sheet Page No. ...
 M.A.D.A. No. 13/2000/2001
 Sanctioned
 M.A.D.A. Dhanbad
 21/09/2000

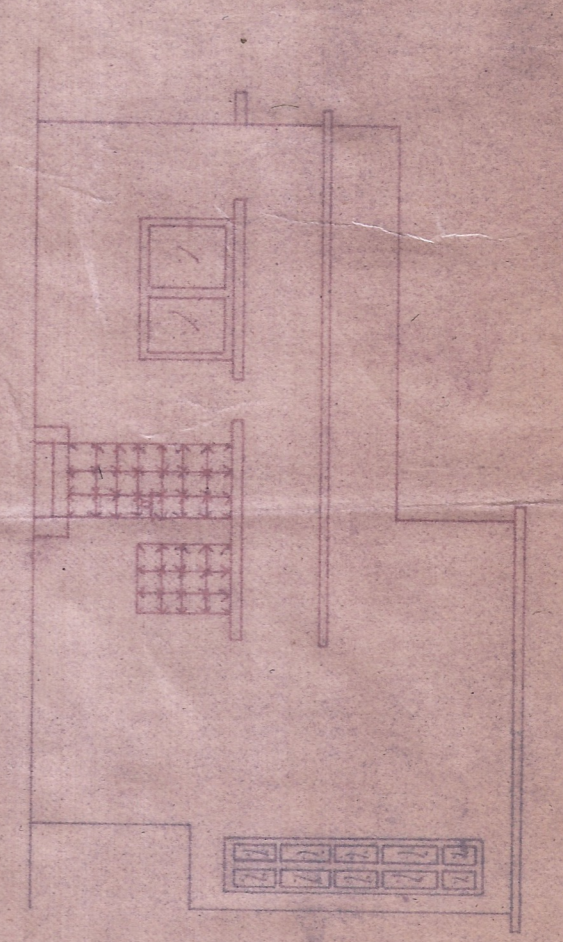

FRONT ELEVATION

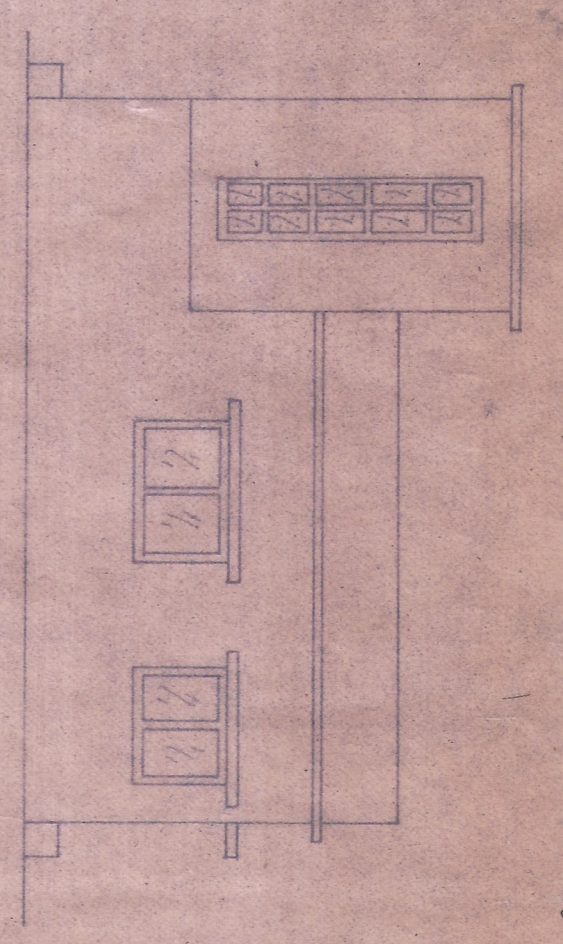

LEFT SIDE ELEVATION

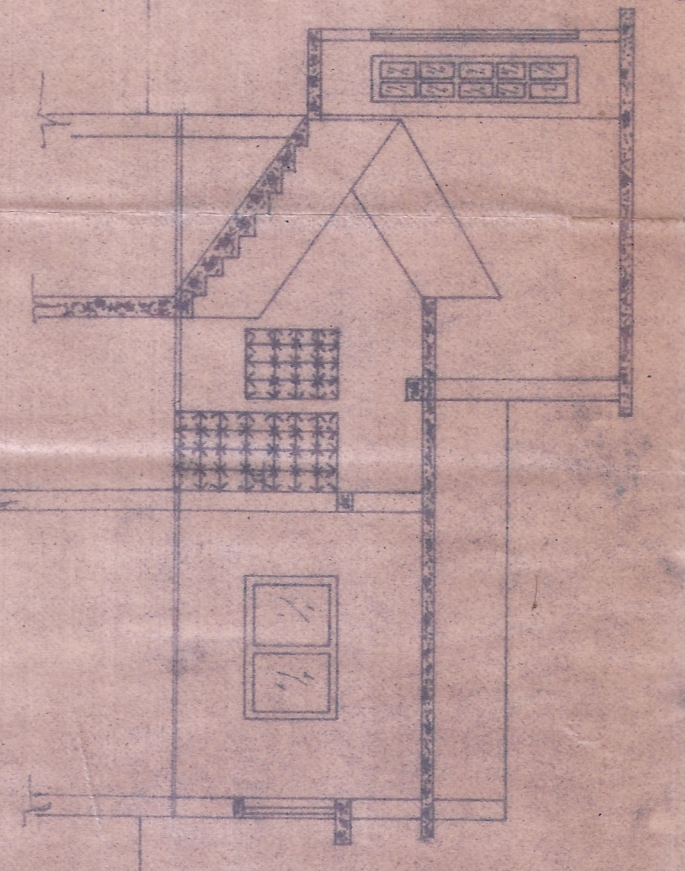

SECTION ON XY

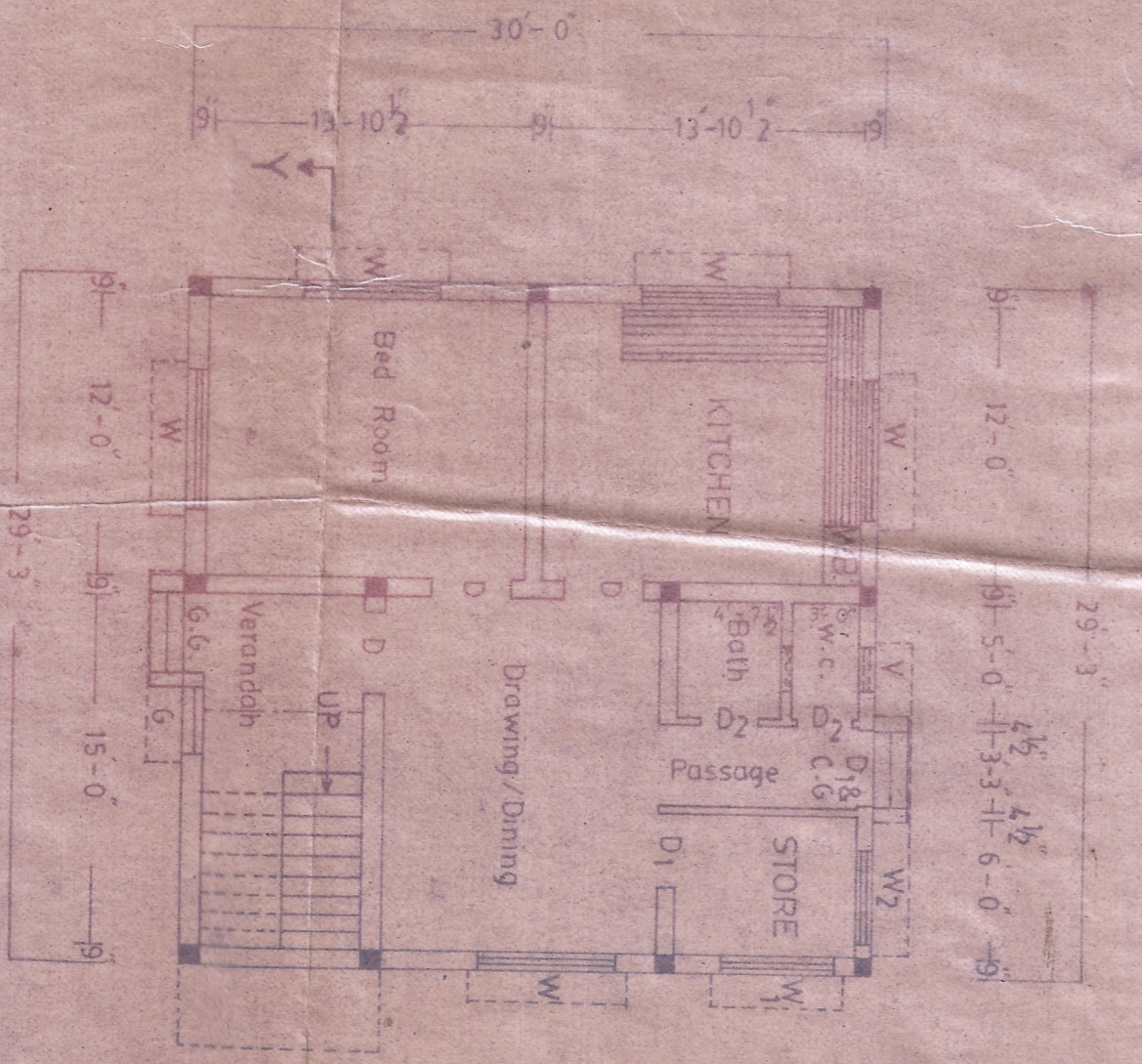

GROUND FLOOR PLAN

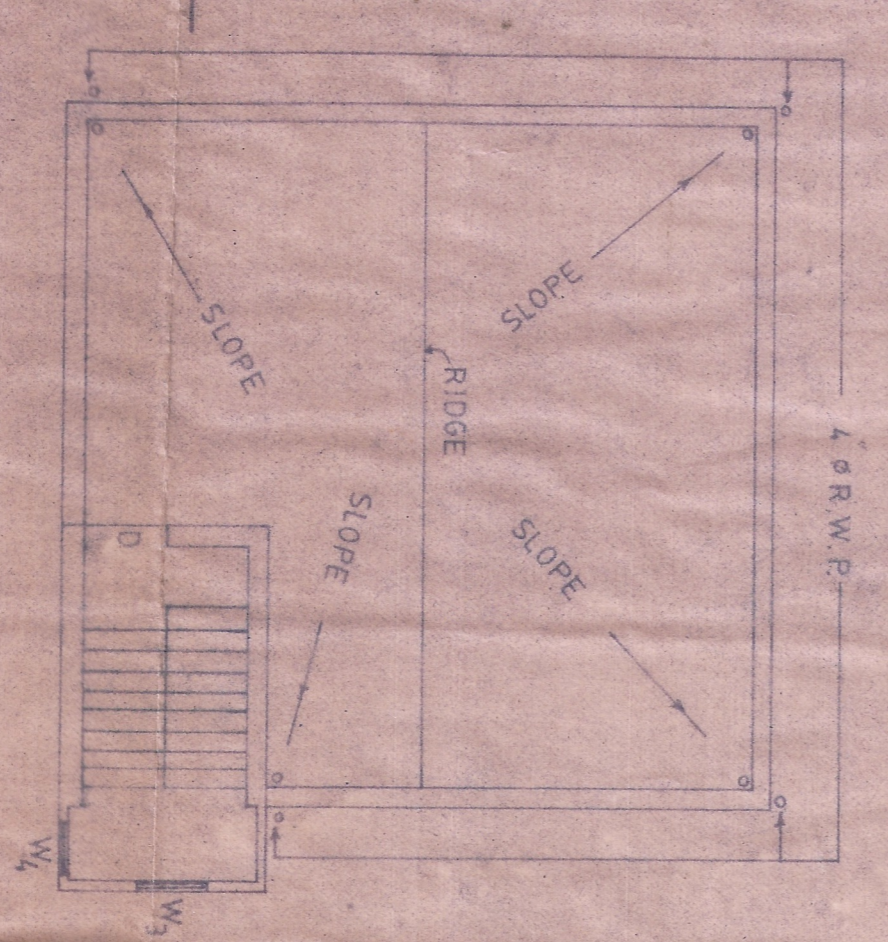

TERRACE FLOOR PLAN

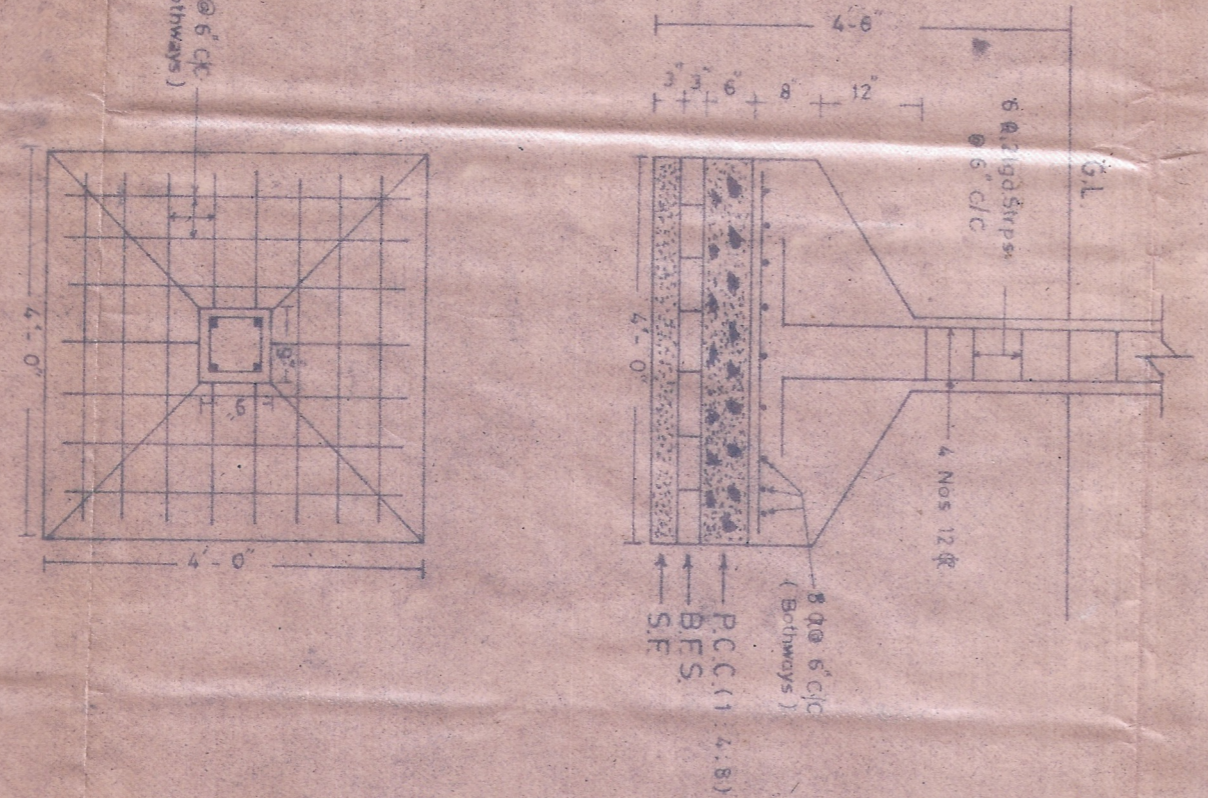

DETAILS OF COLUMN FOUNDATION

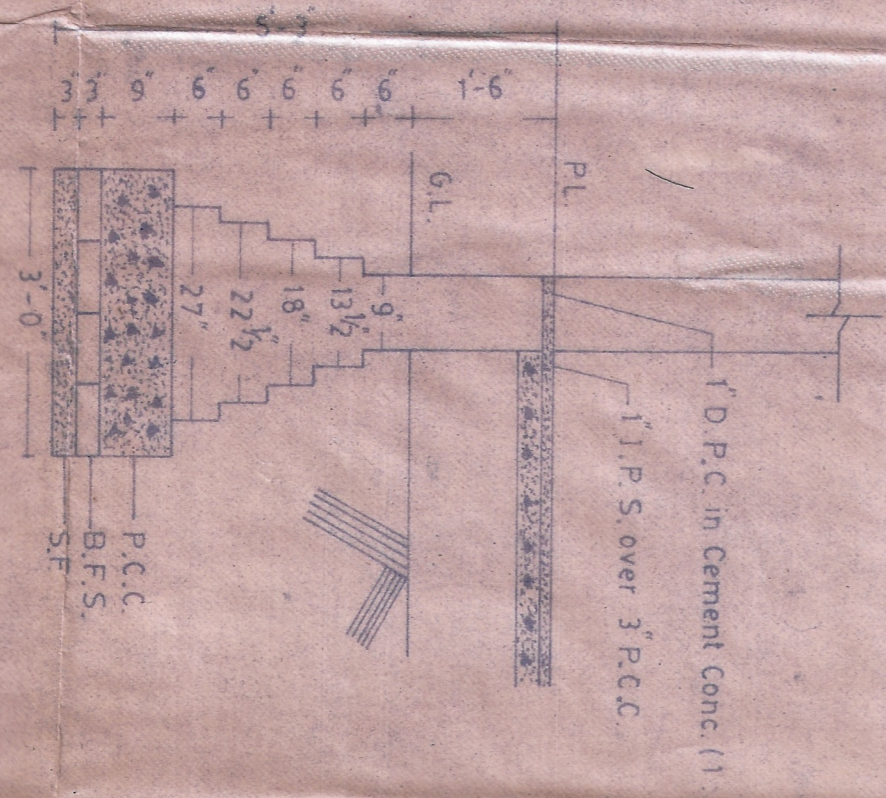

DETAILS OF FOUNDATION

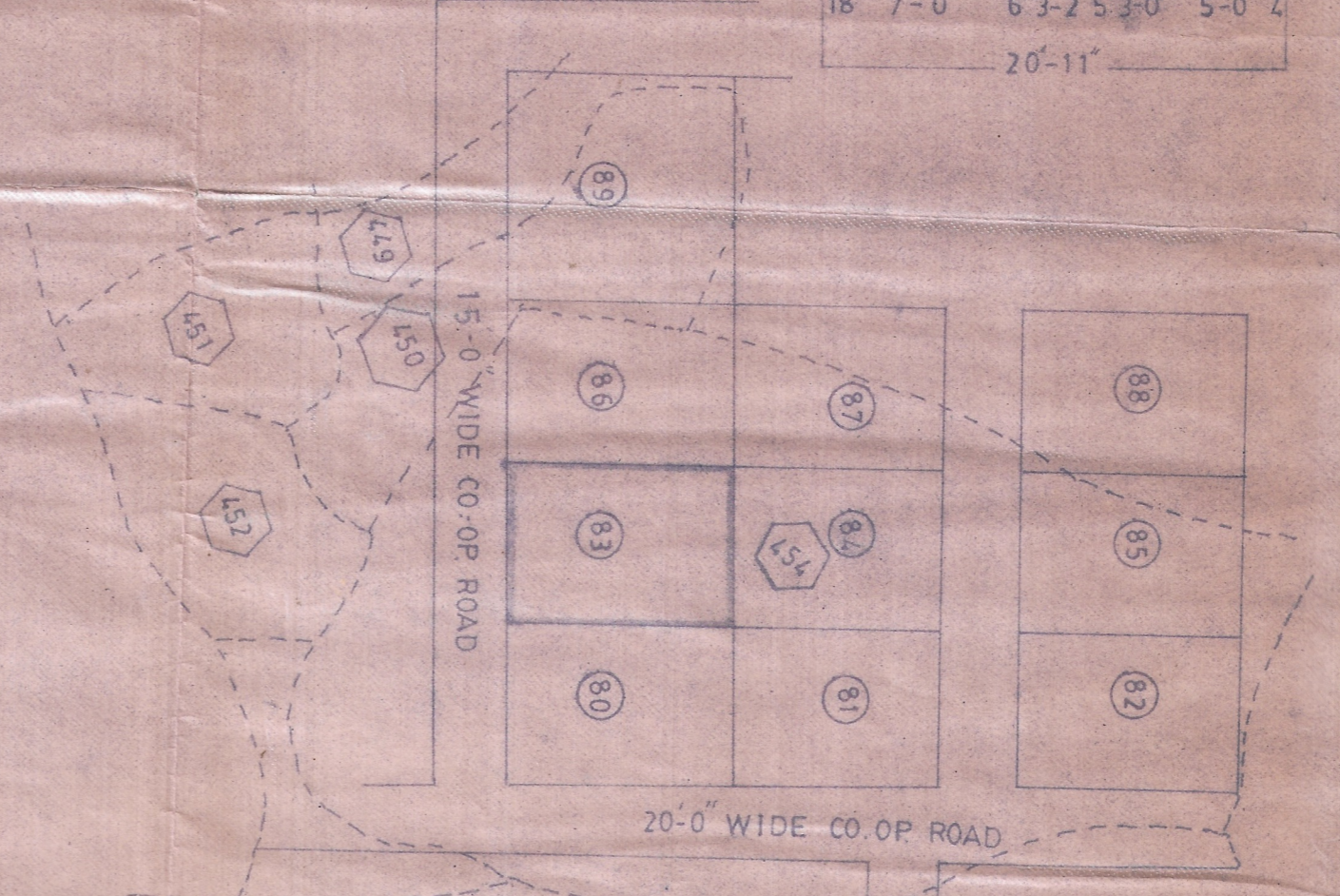

S.S. MAP
 SCALE 1cm=6.0m (1:600)

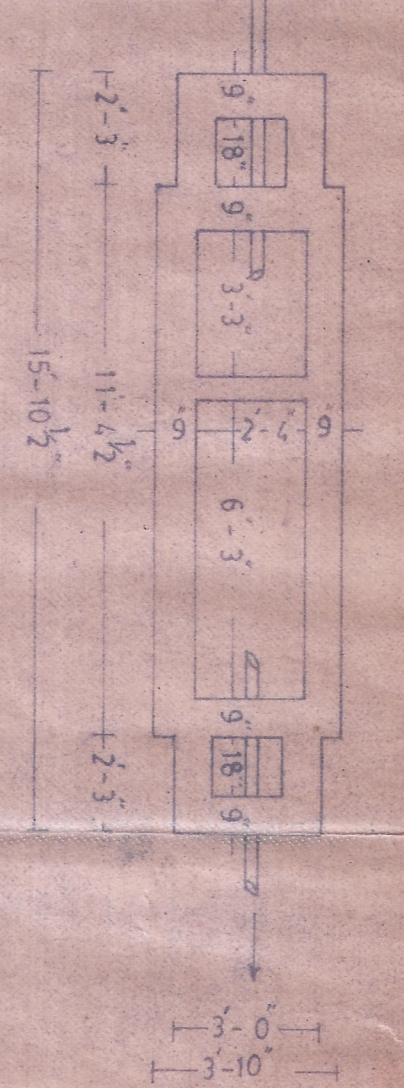

PLAN OF SEPTIC TANK
 Scale - 1/4" = 1' FT

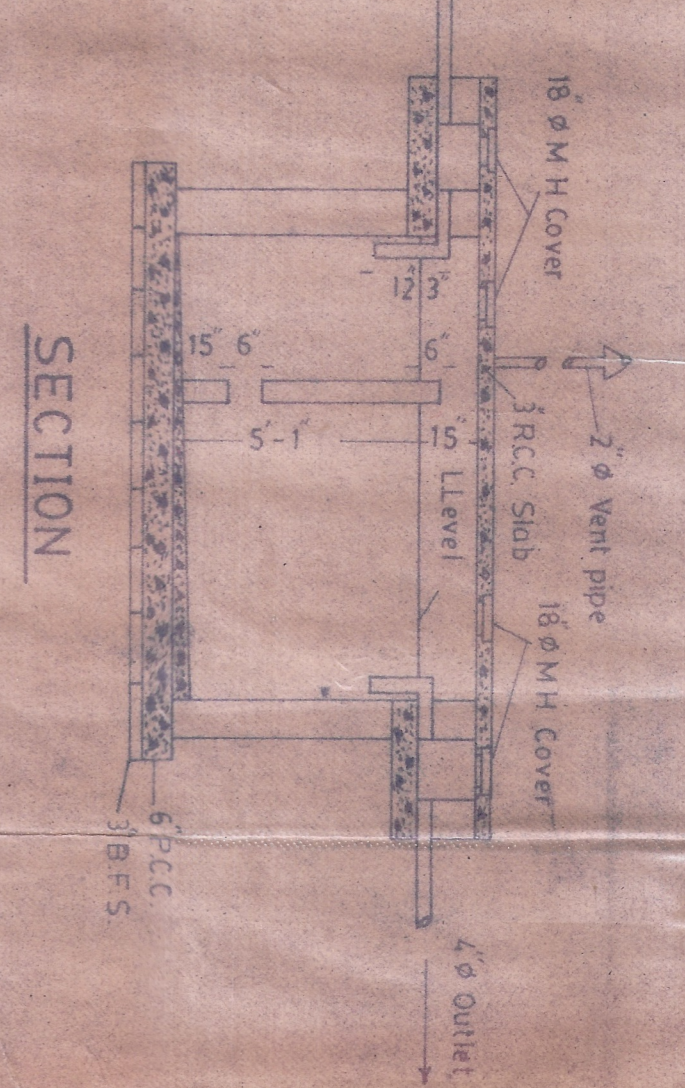

SECTION

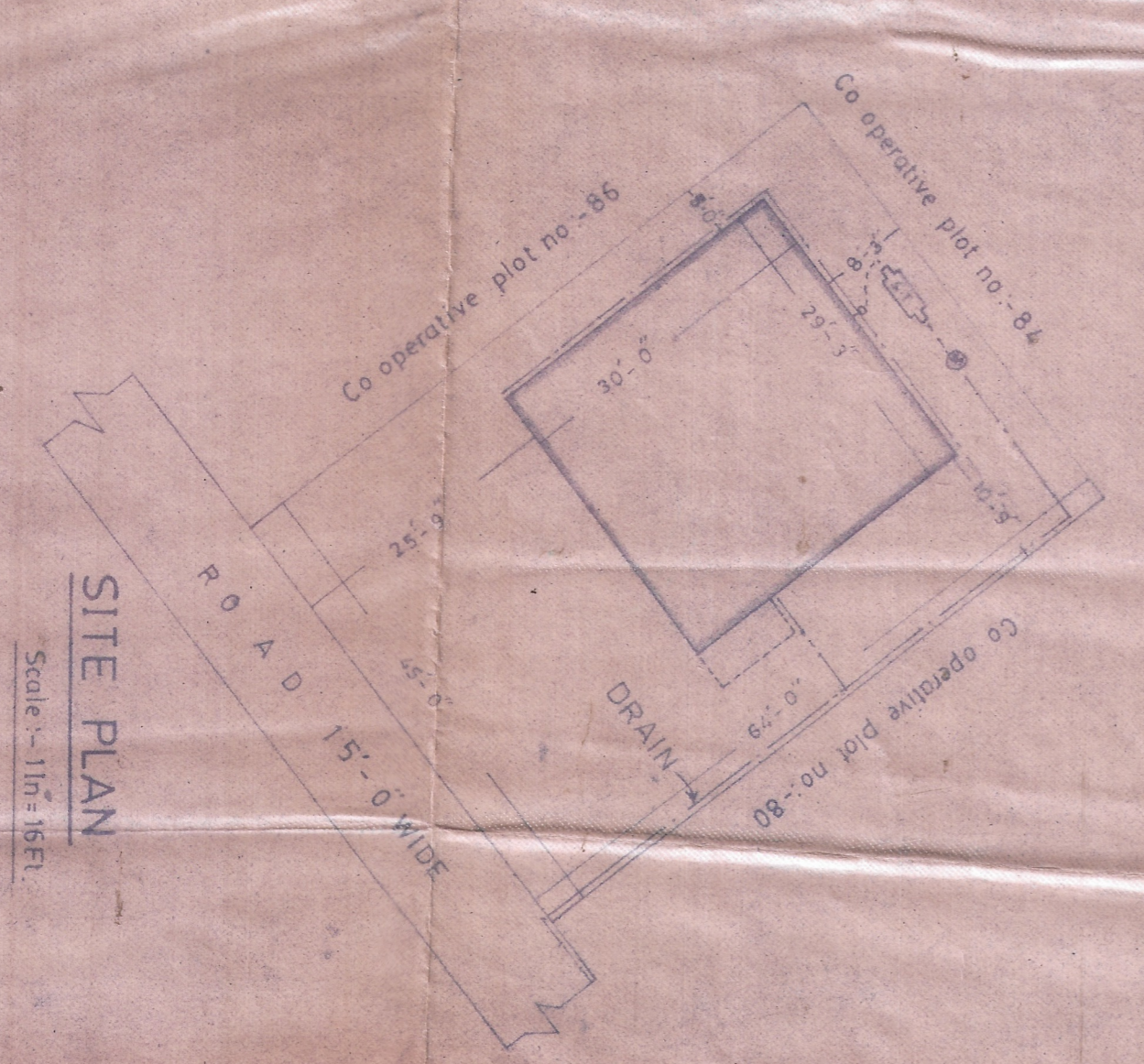

SITE PLAN
 Scale - 1/4" = 16 FT

SPECIFICATIONS

- FOUNDATION --- CEMENT CONCRETE (1:1.4:8)
- BRICK WORK IN FOUNDATION & SUPERSTRUCTURE --- SECOND CLASS BRICK WORK IN CEMENT MORTAR (1:1:6)
- D.P.C. --- 1:1 D.P.C. IN CEMENT CONCRETE (1:2:4)
- FLOORING --- 1" P.S. OVER 3" P.C.C.
- LINEEL --- 6" THK. R.C.C. LINEEL (1:2:4)
- ROOF --- 6" THK. R.C.C. (1:2:4)
- STAIR --- TREAD - 10" RISE - 7"
- DOORS --- D-3-6"x7-1/2"x2-1/2"x2-1/2"x7-0"
- WINDOWS --- W-6-0"x4-0"x5-0"x4-0" W2-4-0"x4-0"
- W-4-0"x4-0"x2-6"x9-0"
- COLLAPSIBLE GATE --- C-6-3-0"x7-0"
- GRILL GATE --- G-6-3-0"x7-0"
- GRILL --- G-3-0"x4-0"
- VENTS --- V-2-0"x2-0"

NOTES

- Area of land - 2830 Sft.
- Ground Floor plinth area - 877 Sft
- Landing projection - 33 Sft
- % plinth area - 30.45%

TITLE OF DRAWING

Plan of the proposed residential building of sri Byas Ji Giri on part of c.s. plot no. 454 under khata no:43 in mouza Kalakusma thana no:12(Housing plot no. 83 in the premises of Nilanchal Sahkari Grih Nirman Samity, Dhanbad) in the district of Dhanbad.

SIGNATURE OF OWNER

SIG. OF ENGINEER

ER. A. KUMAR
 B.E. CIVIL
 C/O. SAHAR BUILDING WORKS
 REED. CIVIL ENGINEERS
 M.A.D.A. DHANBAD
 REGD. NO. 38/95

Scale - 1/4" = 8 FT (1:96)