

SELLER: (1) ARUN KUMAR SINGH S/O LATE RAM YASH SINGH OF QTR NO 1 NEW D/2 TEACHERS COLONY P.S. I. S. M. P. 3 AND DIST. DHANBAD (2) SRI. SHAILENDRA KUMAR SINGH S/O LATE RAM YASH SINGH OF HO:-6 SCIENTIST APARTMENT C. M. F. I. R. P. O, P. S. AND DIST DHANBAD AND (3) SMT. BABITA SINGH W/O LATE MUKUND KUMAR SINGH OF BUNGLOW NO 6 WINDSOR

PURCHASER: SMT. RAMSU DEVI W/O SHAILENDRA KUMAR MALAIKAR OF HOUSE NO 1134 MALIPATTI CHARUDIH P. S AND DIST. DHANBAD

SCHEDULE: MOURAI BHELATAND HO 89 NEW KHATA NO 185 OLD KHATA NO 45 NEW PLOT NO 2238 OLD PLOT NO 1920 AREA 5 DEC AND NEW PLOT NO 2235 OLD PLOT NO 1928 AREA 1.60 DEC TOTAL AREA 6.60 DEC OR

BOUNDARY: NORTH: SELLER'S M12
 SOUTH: 12' 0" WIDE RASTA
 EAST: MANOJ VISHWAKARMA AND INDRADON CHOUHARY
 WEST: LALAIN PUBEY

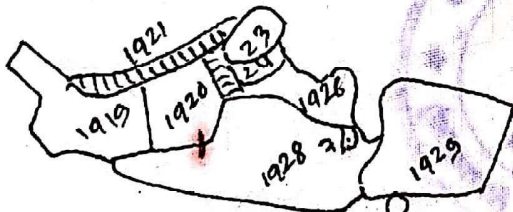
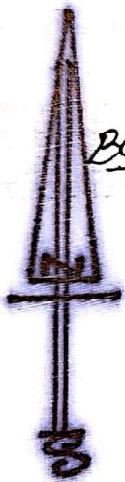

OLD S.S MAP

SCALE: 1/2" = 1 MTR

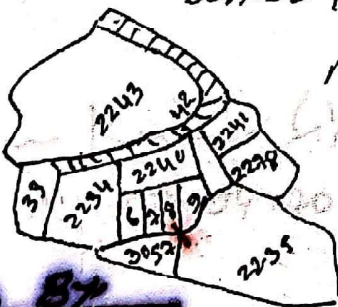

NEW S.S MAP

Arunkumar Singh
 Shaileendra K Singh
 Babita Singh
 19.04.2022

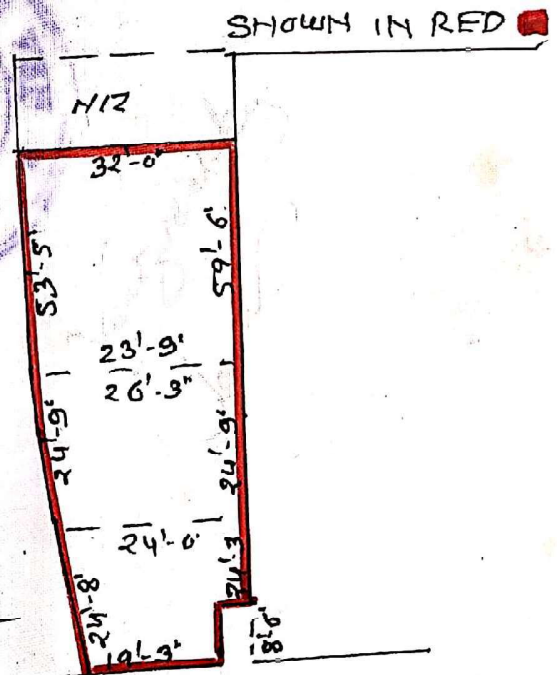

12' 0" WIDE RASTA

NOT TO SCALE

19.04.2022