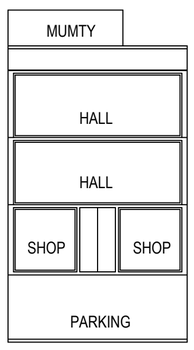

FRONT ELEVATION

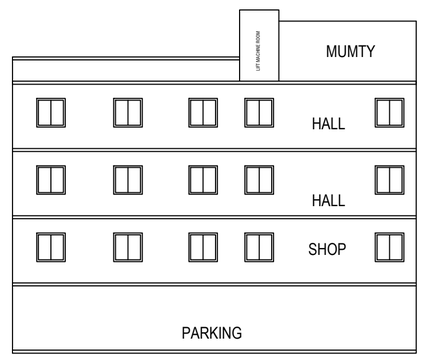

SIDE ELEVATION

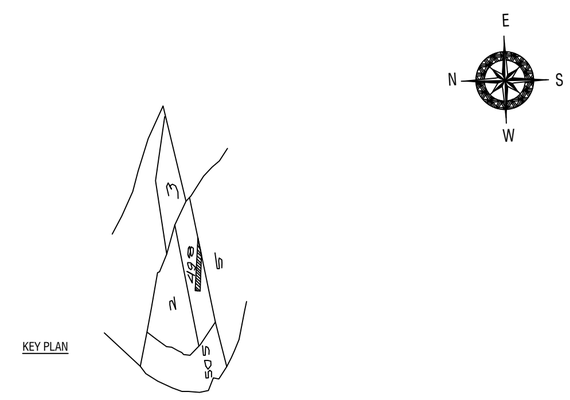

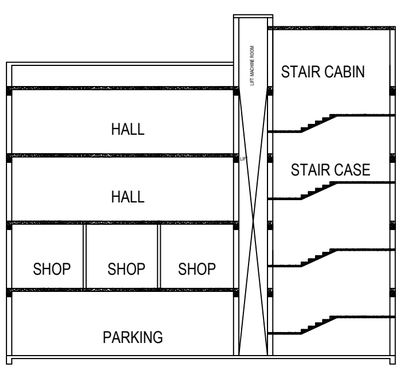

SECTION A-A

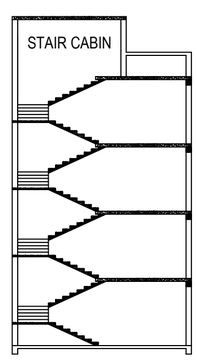

SECTION B-B

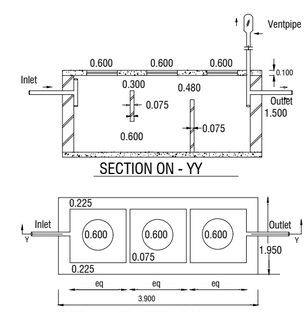

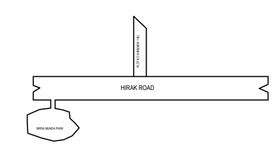

LOCATION PLAN

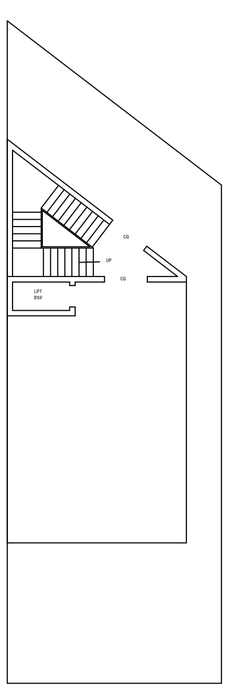

BASEMENT FLOOR PLAN

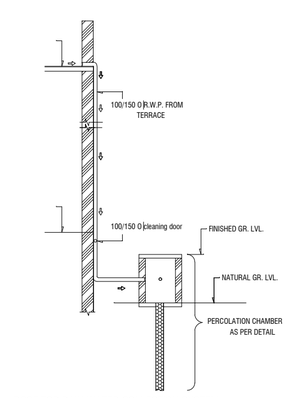

ROOF TOP RAIN WATER COLLECTION SYSTEM

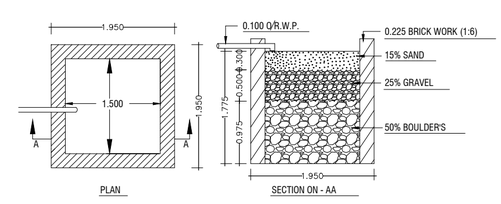

DETAILS OF WATER HARVESTING

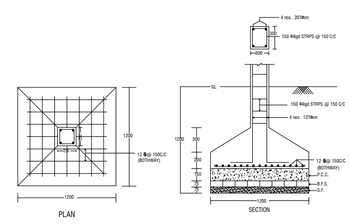

DETAIL OF COLUMNS

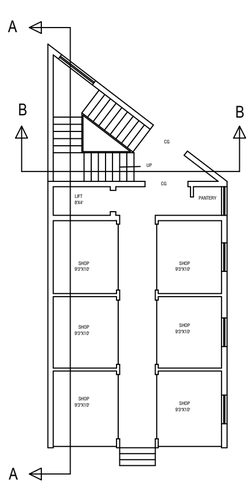

GROUND FLOOR PLAN

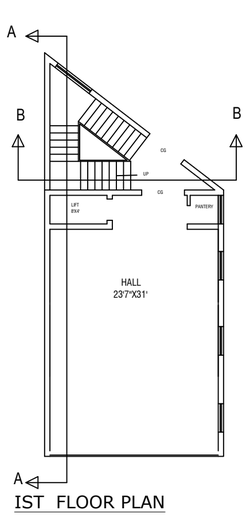

IST FLOOR PLAN

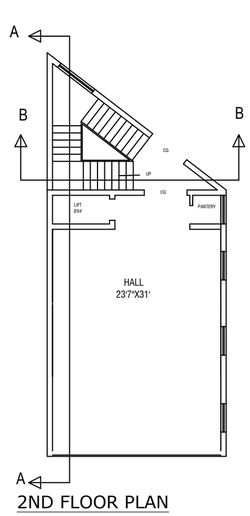

2ND FLOOR PLAN

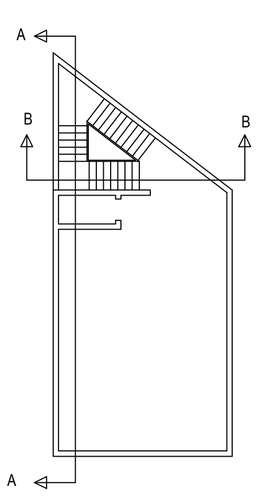

TERRACE FLOOR PLAN

BRIEF SPECIFICATION

FOUNDATION :-R.C.C. (1:1.5:3) Column footing foundation.
PLINTH :- 12"th R.C.C. (1:1.5:3) all round on plinth level.
FLOORING :- 1.5"th I.P.S. flooring over 3"th P.C.C. (1:3:6).
SUPER STRUCTURE :- First class brick work in cement mortar (1:6)
SLAB,BEAM & LINTEL :- All R.C.C. work (1:1.5:3).
WOOD WORK :- All door & window frames of sal wood.
PLASTERING :- 0.5"th cement plaster (1:6) both side.

SCHEDULE

D-	1.000 x 2.100	W -	1.520 x 1.200
D1-	0.900 x 2.100	W1-	1.200 x 1.200
D2 -	0.750 x 2.100	W2-	0.900 x 1.200
		V -	0.600 x 0.450

DETAILS OF AREA

TOTAL AREA (AS PER DEED) ..... 226.71 SqM.
TOTAL AREA (AS PER SITE) ..... 226.70 SqM.
GROUND FLOOR AREA ..... 109.38SqM.
FIRST FLOOR AREA ..... 109.38 SqM.
SECOND FLOOR AREA ..... 109.38 SqM.
TOTAL COVERED AREA ..... 328.14 SqM.
% OF PLINTH AREA 48.24%
F.A.R 1.44

TITLE OF DRAWING

PROPOSED RESIDENTIAL BUILDING PLAN OF
1) SMT NISHA DEVI W/O SRI PAWAN KUMHAR, 2) SRI RAVI KUMAR PRAJAPATI S/O SRI PAWAN KUMHAR, RESIDENCE AT PUTKI, PS PUTKI, DIST- DHANBAD , JHARKHAND , UNDER MOUZA - BARAMURI , MOUZA NO - 03, KHATA NO 29(NEW 35), PLOT NO - $\frac{2}{1}$ (NEW 135) IN DIST DHANBAD (JH).

SIG. OF OWNER

SIG. OF ENGINEER

DRAWING 07 :-