

Project Title: RINKU DEVI

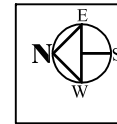
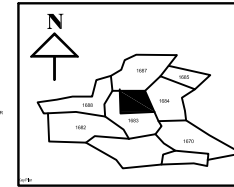
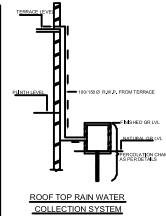
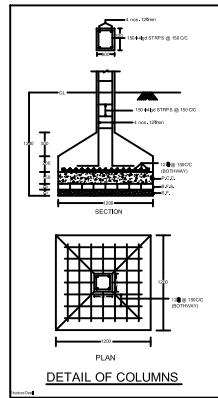
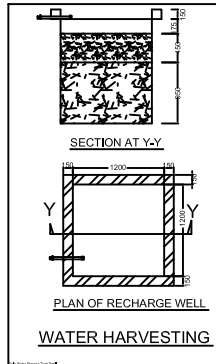
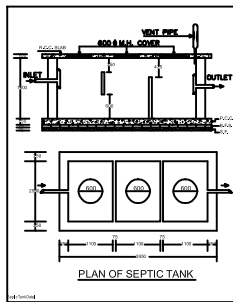
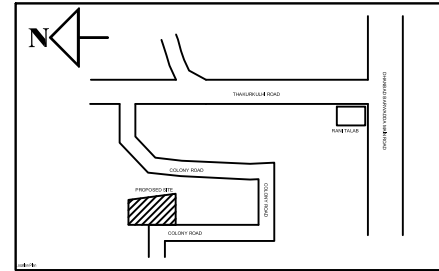
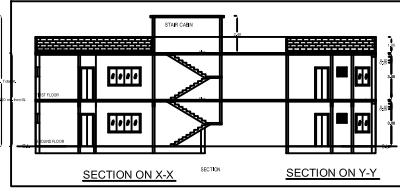
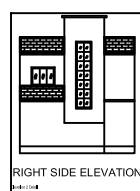
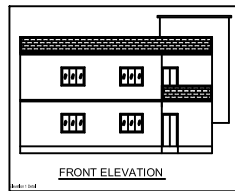

**BRIEF SPECIFICATION**

FOUNDATION — CEMENT CONCRETE (F15.3)  
 BRICK WORK IN FOUNDATION & SUPERSTRUCTURE  
 FIRST CLASS BRICK WORK IN CEMENT MORTAR (1:6)  
 D.P.C. — 25 D.P.C. IN CEMENT CONCRETE (1:2:4)  
 FLOOR — 25 I.P.S. OVER 75 P.C.C.  
 ROOF — 100 THK. R.C.C. ROOF (1:1:5:3)  
 LINTEL — 150 THK. R.C.C. LINTEL (1:1:5:3)  
 STAIRS — RISE-150, TREAD-250

**DETAILS OF AREA**

TOTAL AREA (AS PER DEED) — 182.88 SQM.  
 TOTAL AREA (AS PER SITE) — 182.44 SQM.  
 GROUND FLOOR AREA — 84.35 SQM.  
 FIRST FLOOR AREA — 84.35 SQM.  
 TOTAL COVERED AREA — 168.70 SQM.  
 % PLINTH AREA — 46.23 %  
 FAR — 0.92

**SCHEDULE**

D = 1.200X2.100	W = 1.800X1.200
D1 = 1.050X2.100	W2 = 0.900X1.200
D2 = 0.800X2.100	V = 0.600X0.600

**TITLE OF DRAWING**

PLAN OF PROPOSED RESIDENTIAL BUILDING OF SMT. RINKU DEVI W/O SUNIL KUMAR JHA OF JATUDIH JM / 554, P.O. - MOONIDIH P.S., PUTKI, DIST- DHANBAD, UNDER MOUZA - DHAIYA, NC-06, KHATA NO.- 76, PLOT NO.- 1683, IN THE DISTT. OF DHANBAD (JHARKHAND).

SIGNATURE OF OWNER

SIGNATURE OF ENGINEER

SCALE ALL DIMENSION ARE IN METRE

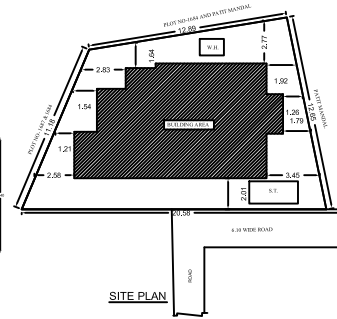
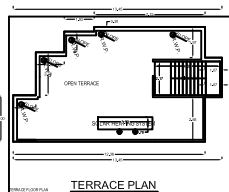
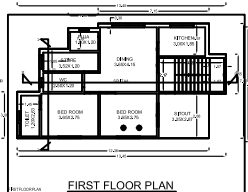
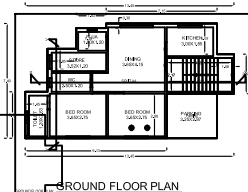
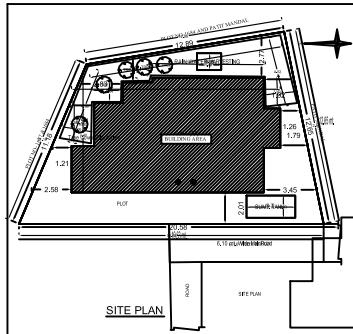

**SCHEDULE OF DOORS**

Sl. No.	Room	Door Size	Material	Remarks
1	Living Room	2.100 X 2.100	Wood	
2	Kitchen	1.200 X 1.200	Wood	
3	Bed Room	1.200 X 1.200	Wood	
4	Bed Room	1.200 X 1.200	Wood	
5	Bed Room	1.200 X 1.200	Wood	
6	Bed Room	1.200 X 1.200	Wood	
7	Bed Room	1.200 X 1.200	Wood	
8	Bed Room	1.200 X 1.200	Wood	
9	Bed Room	1.200 X 1.200	Wood	
10	Bed Room	1.200 X 1.200	Wood	
11	Bed Room	1.200 X 1.200	Wood	
12	Bed Room	1.200 X 1.200	Wood	
13	Bed Room	1.200 X 1.200	Wood	
14	Bed Room	1.200 X 1.200	Wood	
15	Bed Room	1.200 X 1.200	Wood	
16	Bed Room	1.200 X 1.200	Wood	
17	Bed Room	1.200 X 1.200	Wood	
18	Bed Room	1.200 X 1.200	Wood	
19	Bed Room	1.200 X 1.200	Wood	
20	Bed Room	1.200 X 1.200	Wood	
21	Bed Room	1.200 X 1.200	Wood	
22	Bed Room	1.200 X 1.200	Wood	
23	Bed Room	1.200 X 1.200	Wood	
24	Bed Room	1.200 X 1.200	Wood	
25	Bed Room	1.200 X 1.200	Wood	
26	Bed Room	1.200 X 1.200	Wood	
27	Bed Room	1.200 X 1.200	Wood	
28	Bed Room	1.200 X 1.200	Wood	
29	Bed Room	1.200 X 1.200	Wood	
30	Bed Room	1.200 X 1.200	Wood	

**SCHEDULE OF WINDOWS**

Sl. No.	Room	Window Size	Material	Remarks
1	Living Room	2.100 X 1.200	Wood	
2	Kitchen	1.200 X 1.200	Wood	
3	Bed Room	1.200 X 1.200	Wood	
4	Bed Room	1.200 X 1.200	Wood	
5	Bed Room	1.200 X 1.200	Wood	
6	Bed Room	1.200 X 1.200	Wood	
7	Bed Room	1.200 X 1.200	Wood	
8	Bed Room	1.200 X 1.200	Wood	
9	Bed Room	1.200 X 1.200	Wood	
10	Bed Room	1.200 X 1.200	Wood	
11	Bed Room	1.200 X 1.200	Wood	
12	Bed Room	1.200 X 1.200	Wood	
13	Bed Room	1.200 X 1.200	Wood	
14	Bed Room	1.200 X 1.200	Wood	
15	Bed Room	1.200 X 1.200	Wood	
16	Bed Room	1.200 X 1.200	Wood	
17	Bed Room	1.200 X 1.200	Wood	
18	Bed Room	1.200 X 1.200	Wood	
19	Bed Room	1.200 X 1.200	Wood	
20	Bed Room	1.200 X 1.200	Wood	
21	Bed Room	1.200 X 1.200	Wood	
22	Bed Room	1.200 X 1.200	Wood	
23	Bed Room	1.200 X 1.200	Wood	
24	Bed Room	1.200 X 1.200	Wood	
25	Bed Room	1.200 X 1.200	Wood	
26	Bed Room	1.200 X 1.200	Wood	
27	Bed Room	1.200 X 1.200	Wood	
28	Bed Room	1.200 X 1.200	Wood	
29	Bed Room	1.200 X 1.200	Wood	
30	Bed Room	1.200 X 1.200	Wood	

**SCHEDULE OF ROOFS**

Sl. No.	Room	Roof Type	Material	Remarks
1	Living Room	Flat	R.C.C.	
2	Kitchen	Flat	R.C.C.	
3	Bed Room	Flat	R.C.C.	
4	Bed Room	Flat	R.C.C.	
5	Bed Room	Flat	R.C.C.	
6	Bed Room	Flat	R.C.C.	
7	Bed Room	Flat	R.C.C.	
8	Bed Room	Flat	R.C.C.	
9	Bed Room	Flat	R.C.C.	
10	Bed Room	Flat	R.C.C.	
11	Bed Room	Flat	R.C.C.	
12	Bed Room	Flat	R.C.C.	
13	Bed Room	Flat	R.C.C.	
14	Bed Room	Flat	R.C.C.	
15	Bed Room	Flat	R.C.C.	
16	Bed Room	Flat	R.C.C.	
17	Bed Room	Flat	R.C.C.	
18	Bed Room	Flat	R.C.C.	
19	Bed Room	Flat	R.C.C.	
20	Bed Room	Flat	R.C.C.	
21	Bed Room	Flat	R.C.C.	
22	Bed Room	Flat	R.C.C.	
23	Bed Room	Flat	R.C.C.	
24	Bed Room	Flat	R.C.C.	
25	Bed Room	Flat	R.C.C.	
26	Bed Room	Flat	R.C.C.	
27	Bed Room	Flat	R.C.C.	
28	Bed Room	Flat	R.C.C.	
29	Bed Room	Flat	R.C.C.	
30	Bed Room	Flat	R.C.C.	

**UPPER TIER TO BUILDING**

Sl. No.	Room	Room Size	Area	Volume	Remarks
1	Living Room	2.100 X 2.100	4.41	13.23	
2	Kitchen	1.200 X 1.200	1.44	4.32	
3	Bed Room	1.200 X 1.200	1.44	4.32	
4	Bed Room	1.200 X 1.200	1.44	4.32	
5	Bed Room	1.200 X 1.200	1.44	4.32	
6	Bed Room	1.200 X 1.200	1.44	4.32	
7	Bed Room	1.200 X 1.200	1.44	4.32	
8	Bed Room	1.200 X 1.200	1.44	4.32	
9	Bed Room	1.200 X 1.200	1.44	4.32	
10	Bed Room	1.200 X 1.200	1.44	4.32	
11	Bed Room	1.200 X 1.200	1.44	4.32	
12	Bed Room	1.200 X 1.200	1.44	4.32	
13	Bed Room	1.200 X 1.200	1.44	4.32	
14	Bed Room	1.200 X 1.200	1.44	4.32	
15	Bed Room	1.200 X 1.200	1.44	4.32	
16	Bed Room	1.200 X 1.200	1.44	4.32	
17	Bed Room	1.200 X 1.200	1.44	4.32	
18	Bed Room	1.200 X 1.200	1.44	4.32	
19	Bed Room	1.200 X 1.200	1.44	4.32	
20	Bed Room	1.200 X 1.200	1.44	4.32	
21	Bed Room	1.200 X 1.200	1.44	4.32	
22	Bed Room	1.200 X 1.200	1.44	4.32	
23	Bed Room	1.200 X 1.200	1.44	4.32	
24	Bed Room	1.200 X 1.200	1.44	4.32	
25	Bed Room	1.200 X 1.200	1.44	4.32	
26	Bed Room	1.200 X 1.200	1.44	4.32	
27	Bed Room	1.200 X 1.200	1.44	4.32	
28	Bed Room	1.200 X 1.200	1.44	4.32	
29	Bed Room	1.200 X 1.200	1.44	4.32	
30	Bed Room	1.200 X 1.200	1.44	4.32	

**COLOR INDEX**

Color	Material
White	Plaster
Red	Brick
Blue	Water
Green	Grass
Yellow	Concrete
Pink	Wood
Black	Iron
Grey	Stone
Brown	Soil
Light Blue	Water
Light Green	Grass
Light Yellow	Concrete
Light Pink	Wood
Light Black	Iron
Light Grey	Stone
Light Brown	Soil

**PARTS LIST**

Sl. No.	Part Name	Quantity	Remarks
1	Brick	10000	
2	Concrete	1000	
3	Plaster	1000	
4	Water	1000	
5	Grass	1000	
6	Wood	1000	
7	Iron	1000	
8	Stone	1000	
9	Soil	1000	