

seller: Sri Kanchan Choudhary s/o Late Shivakant Choudhary
of R. N Sharma Campus Polytechnic Road Near Carmel
School P.S & distt. Bhanbad.

Purchaser: Smt Durgesh Nandini w/o Sri Ramanuj Choudhary of
Qr No: C/259, C Block Near Durga Mandir Bhuli Nagar

Schedule: Mouza Pandarpurha no: 04, Khata No: - 30, Plot No: 471
Area: 264 sq. ft. NEW Khata No: 646 NEW Survey Plot No 511
& Khata no: 54, Plot No: 467, Area 1700.20 sq. ft
NEW Khata No: 524, NEW Survey Plot No: 513, Total Area
2.72 Katha or to Jay 4.50 decimal

Boundary: North: vendor's N12
South: Smt Milan Dubet
East: vendor's N12 & Plot No: 465
West: 14' 0" wide Rasta.

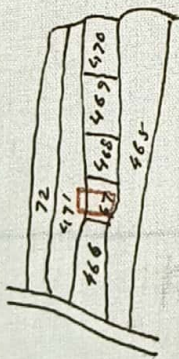

scale: 1" = 330' 0"

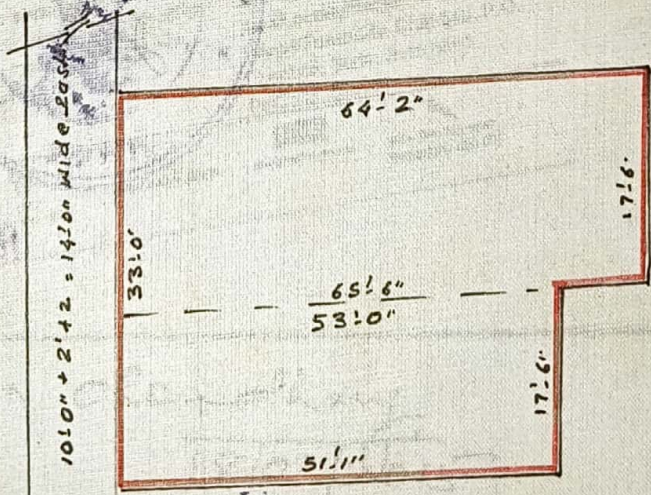

Kanchan Choudhary
18/03/15

Traced by [Signature]