

Site Inspection

Date: ___/___/2022

| | | |
|---|------------|----------------------|
| 1 | File No. | DMC/EP/0207/W20/2024 |
| 2 | Owner Name | |
| 3 | LTP | Abhishek Rai |

4 Schedule of Boundaries

| | |
|-------|------|
| East | Plot |
| West | Plot |
| North | Road |
| South | Plot |

| | |
|--------------|--|
| Plot Address | |
|--------------|--|

Mouza: Bisanpur - 05
 Khata: 1810, 534 (A)
 Plot: 122 (0), 231 (N)
 Area: 163.55 sqm (As per site)
 167.22 sqm (As per deed)

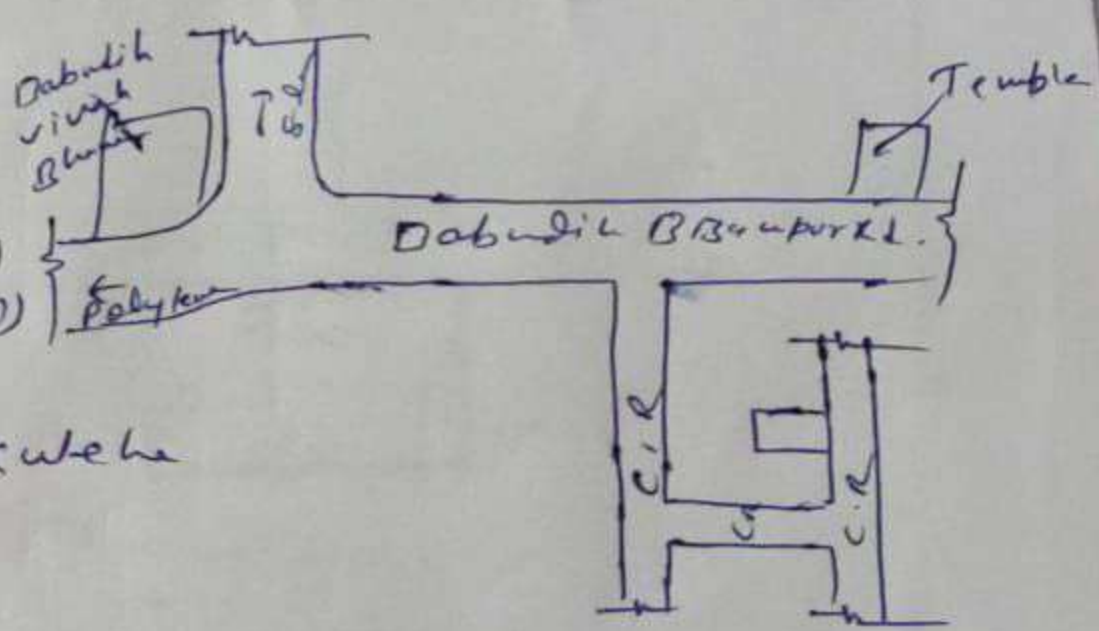

Site Inspection as per Site visit

Road width & Road type: 3.66 m Kuchha
 Electric: 150 m
 Drain: 40 m
 Bore: no
 Landmark: 300 m Temple.

The above mentioned information about the plot is true and Site shown to JE is same for which I had applied for Map approval

Abhishek Rai
 (Signature of Land owner)

Abhishek Rai
 (Sign of LTP/ LTP staff)

7004454483