

Project Title :SMT SUMITA DEVI

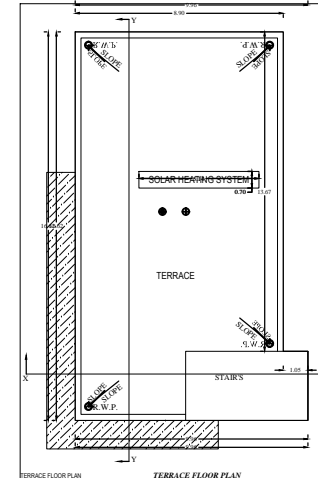
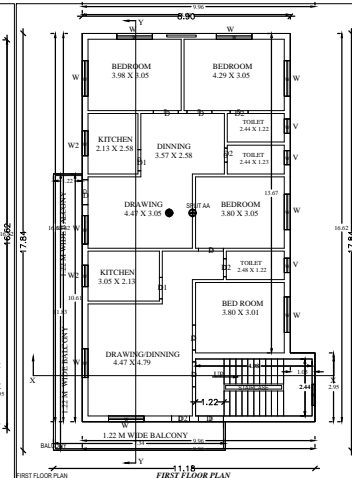
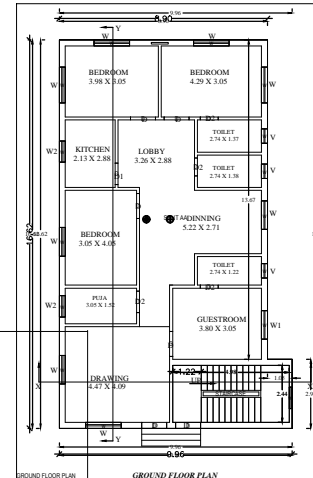
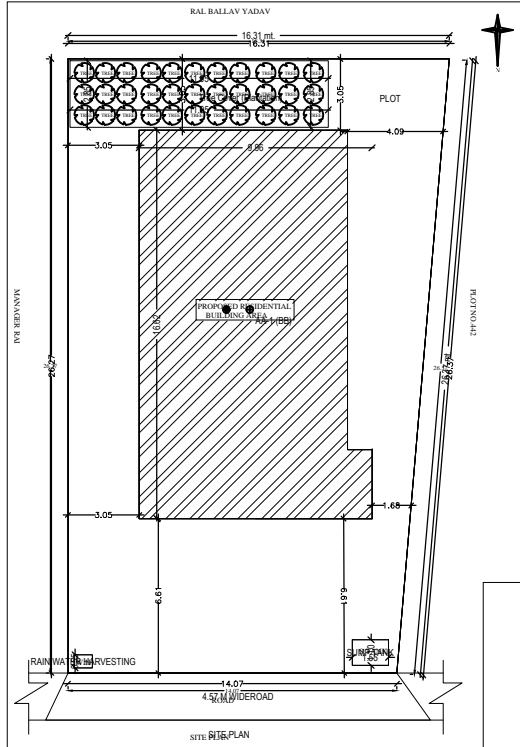
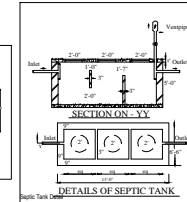
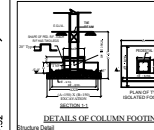
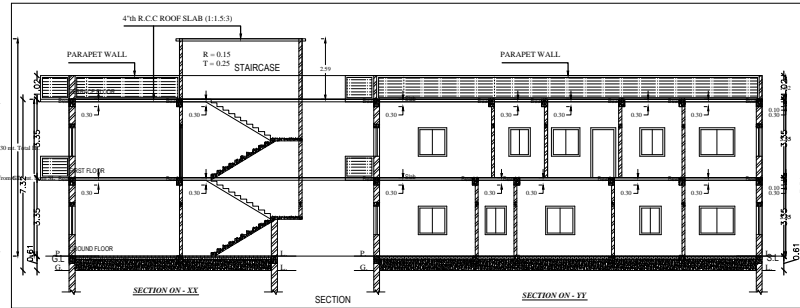
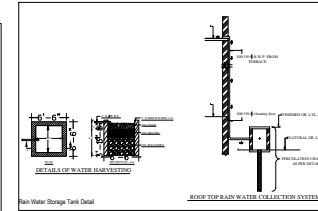
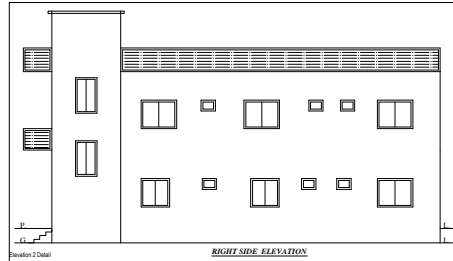
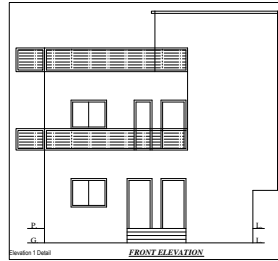

BRIEF SPECIFICATION

FOUNDATION :- R.C.C. (1:1.5:3) Column footing foundation.
 PLINTH :- 0.300 R.C.C. (1:1.5:3) all round on plinth level.
 FLOORING :- 0.037 I.P.S. flooring over 0.075 P.C.C. (1:2:4).
 SUPER STRUCTURE :- First class brick work in cement mortar (1:6)
 SLAB,BEAM & LINTEL :- All R.C.C. work (1:1.5:3).
 WOOD WORK :- All door & window frames of sal wood.
 PLASTERING :- 0.012 cement plaster (1:6) both side.
 * COLUMN FOOTING :- Mark in plan just of positioning of column

SCHEDULE

D - 1.000 X 2.100	W - 1.500 X 1.200
D1- 0.910 X 2.100	W1- 1.200 X 1.200
D2- 0.760 X 2.100	W2- 0.910 X 1.200
	V - 0.600 X 0.4500

DETAILS OF AREA

TOTAL AREA (AS PER DEED)	400.78 SqMt.
TOTAL AREA (AS PER SITE)	399.07 SqMt.
GROUND FLOOR AREA	151.03 SqMt.
FIRST FLOOR AREA	172.91 SqMt.
TOTAL COVERED AREA	323.94 SqMt.
% OF PLINTH AREA	37.84%
F.A.R	0.81

TITLE OF DRAWING

PROPOSED RESIDENTIAL BUILDING PLAN OF SMT SUMITA DEVI W/O - SRI MOHANLAL RAI, RESIDENT OF BABUDH, BISHUNPUR, DIST - DHANBAD, UNDER MOUZA - BISUNPUR, MOUZA NO - 05, OLD KHATA N O - 26 (NEW - 260), OLD PLOT NO - 355 (NEW - 712) IN DISTRICT DHANBAD.

SIG. OF OWNER

SIG. OF ENGINEER

DRW. AT :-

Building -AA (BB)