

EHLA WAY STATION

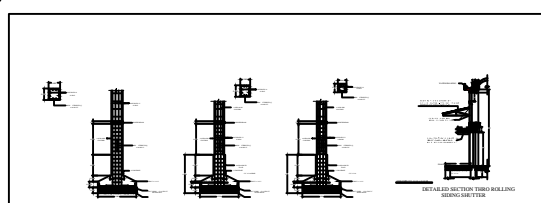

PRODUCED BY AN AUTODESK EDUCATIONAL PRODUCT

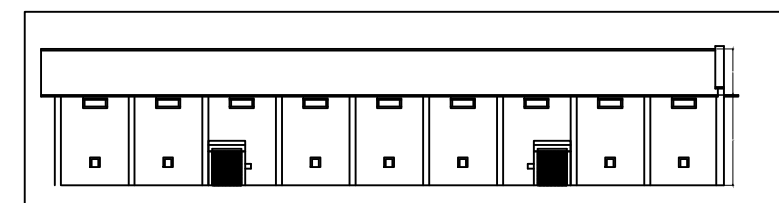
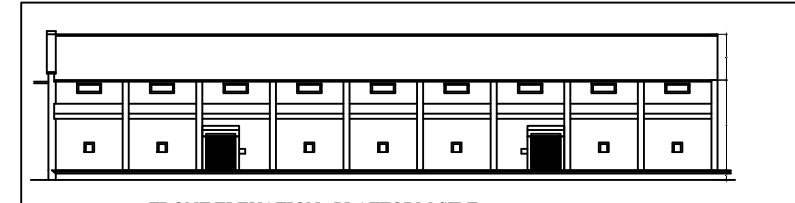
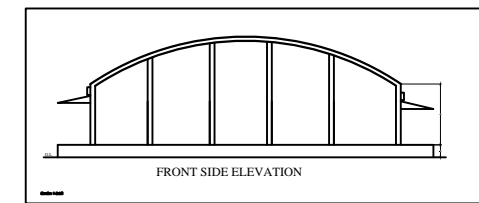
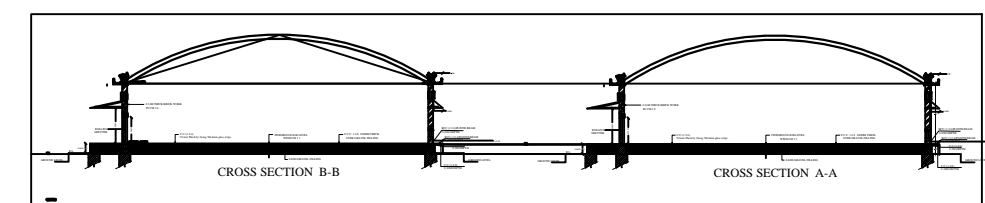
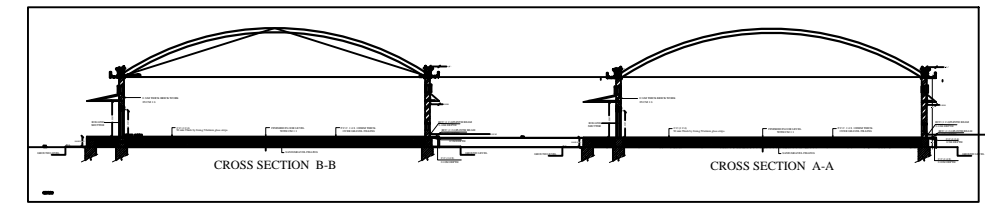
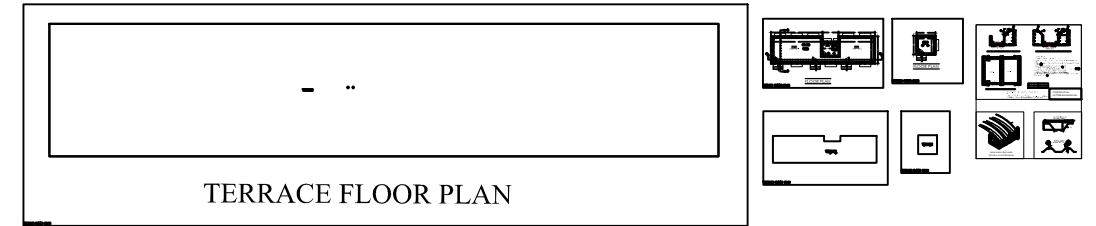
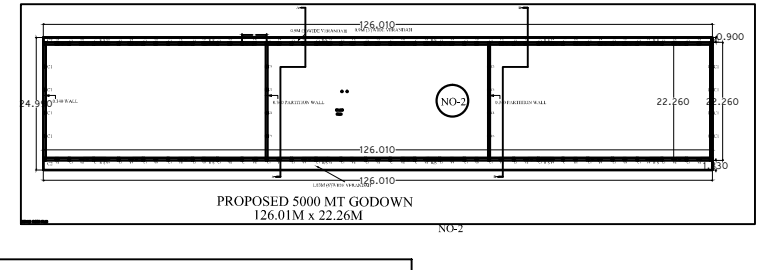
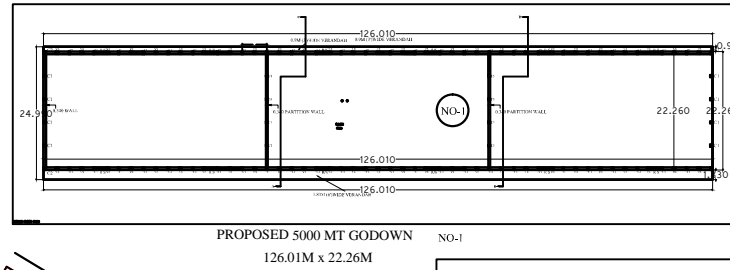
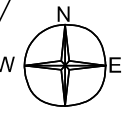

PROPOSED LOGISTIC CENTER AREA: 2 Acr.50 Decimal

RHWA ALL WAY STATION

EXISTING 30' ROAD

PROPOSED 30' ROAD

DIMENSIONS OF PROPOSED 5000 MT PLINTH AREAS AND CARPET AREA				
DESCRIPTION	SQ. MTRS.		SQ. FTS.	
	LENGTH	BREADTH	TOTAL AREA	TOTAL AREA
PLINTH AREA	126.01	22.26	2804.98	3093
VERANDAH (S)	126.01	1.83	230.60	248
VERANDAH (N)	126.01	0.90	131.41	127
CARPET AREA	41.23	3 Comp.	25.3	2845
TOTAL			3148.99	

Sl. No.	DESCRIPTION	SPECIFICATIONS	DETAILS
1	FOUNDATION		ALL SPECIFICATIONS AS PER SCHEDULE - I OF MTF FOR CONSTRUCTION CODES OF FOOD CORPORATION OF INDIA
2	PLINTH BEAM, THE BEAM & COLUMNS		
3	SUPERSTRUCTURE		
4	SUN SHED / CHAJJA		
5	FINISHINGS		
6	FLOORING		
7	ROOFING		
8	WINDOWS, VENTILATORS, ROLLING SHUTTERS		
9	ROADS		
10	COMPOUND WALL		
11	GATE MAIN ENTRANCE		
12	ELECTRICAL INSTALLATION		
13	WATER SUPPLY		
14	EXTERNAL BRANAGE		
15	OFFICE BUILDING SPECIFICATION		
16	WATERBRIDGE & CABIN ROOM		
17	SANITRY POST		

OWNER NAME & ADDRESS	M.S. SRI BAIJANATH WAREHOUSING PVT. LTD. Off: # 6-3/1889/1, Flat No. 203, Pavani Avenue, Rajbaran Road, Sangamlin, Hyderabad, Telangana State - 500 082
PROJECT	CONSTRUCTION OF 10000 MT CAPACITY GODOWNS FOR BELHA CENTRE FOR FOOD CORPORATION OF INDIA, UNDER PEG - 208 SCHEME.
PROJECT LAND AREA (KATAHA NO. 56, PLOT NO. 283, PLOT NO. 598, 599, 600, 601, 602, 603, 604, 605, 606, 607, 608, 609, 610, 611, 612, 613, 614, 615, 616, 617, 618, 619, 620, 621, 622, 623, 624, 625, 626, 627, 628, 629, 630, 631, 632, 633, 634, 635, 636, 637, 638, 639, 640, 641, 642, 643, 644, 645, 646, 647, 648, 649, 650, 651, 652, 653, 654, 655, 656, 657, 658, 659, 660, 661, 662, 663, 664, 665, 666, 667, 668, 669, 670, 671, 672, 673, 674, 675, 676, 677, 678, 679, 680, 681, 682, 683, 684, 685, 686, 687, 688, 689, 690, 691, 692, 693, 694, 695, 696, 697, 698, 699, 700, 701, 702, 703, 704, 705, 706, 707, 708, 709, 710, 711, 712, 713, 714, 715, 716, 717, 718, 719, 720, 721, 722, 723, 724, 725, 726, 727, 728, 729, 730, 731, 732, 733, 734, 735, 736, 737, 738, 739, 740, 741, 742, 743, 744, 745, 746, 747, 748, 749, 750, 751, 752, 753, 754, 755, 756, 757, 758, 759, 760, 761, 762, 763, 764, 765, 766, 767, 768, 769, 770, 771, 772, 773, 774, 775, 776, 777, 778, 779, 780, 781, 782, 783, 784, 785, 786, 787, 788, 789, 790, 791, 792, 793, 794, 795, 796, 797, 798, 799, 800, 801, 802, 803, 804, 805, 806, 807, 808, 809, 810, 811, 812, 813, 814, 815, 816, 817, 818, 819, 820, 821, 822, 823, 824, 825, 826, 827, 828, 829, 830, 831, 832, 833, 834, 835, 836, 837, 838, 839, 840, 841, 842, 843, 844, 845, 846, 847, 848, 849, 850, 851, 852, 853, 854, 855, 856, 857, 858, 859, 860, 861, 862, 863, 864, 865, 866, 867, 868, 869, 870, 871, 872, 873, 874, 875, 876, 877, 878, 879, 880, 881, 882, 883, 884, 885, 886, 887, 888, 889, 890, 891, 892, 893, 894, 895, 896, 897, 898, 899, 900, 901, 902, 903, 904, 905, 906, 907, 908, 909, 910, 911, 912, 913, 914, 915, 916, 917, 918, 919, 920, 921, 922, 923, 924, 925, 926, 927, 928, 929, 930, 931, 932, 933, 934, 935, 936, 937, 938, 939, 940, 941, 942, 943, 944, 945, 946, 947, 948, 949, 950, 951, 952, 953, 954, 955, 956, 957, 958, 959, 960, 961, 962, 963, 964, 965, 966, 967, 968, 969, 970, 971, 972, 973, 974, 975, 976, 977, 978, 979, 980, 981, 982, 983, 984, 985, 986, 987, 988, 989, 990, 991, 992, 993, 994, 995, 996, 997, 998, 999, 1000	
TITLE	STRUCTURAL DETAILS OF COLUMNS FOR BC SOILS AND PLAN, SECTIONAL ELEVATION
SIGNATURE OF DIRECTOR	

AREA CALCULATIONS			
Gr. Fl.	Area	Covered Area	F.A.R. Area (sqm)
Gr. Fl. 01	-	3148.99 m ²	3148.99 m ²
Gr. Fl. 02	-	3148.99 m ²	3148.99 m ²
Gr. Fl. 03	-	96.33 m ²	96.33 m ²
Gr. Fl. 04	-	12.65 m ²	12.65 m ²
TOTAL	-	6406.96 m ²	6406.96 m ²

PLOT AREA AS PER DEED = 6.20 ACRES. = 25099.6 M²
 PLOT AREA AS PER SITE = 25033.17 M²
 Ground coverage = 6406.96 / 25033.17 x 100 sqm = 25.59%
 Total area for F.A.R. calculation = 6406.96 / 25033.17 x 100 sqm = 25.59%
 F.A.R. utilized = 0.256

SCHEDULE OF OPENINGS					
Sl. No.	TYPE	WIDTH	HT.	SILL	DESCRIPTION
1	D	3000	3000	-	
2	D1	1050	2100	-	
3	D2	750	2100	-	
4	W	1800	1200	2100	
5	W1	1200	1200	2100	
6	V	600	600	2100	

Dealt by: MD SHAHID
 Scale: 1:500
 North
 Date: ---
 Sheet no. 1 of 1

PROPOSED STRUCTURE OF M.S. SHREE BAIJANATH WAREHOUSING PVT. LTD. IN INDUSTRIAL CHAMPA GARHWHA ALLOTTED ON INDUSTRIAL PLOT NO. - 29, KHATA NO - 56, SURVEY PLOT NO - 596, 594, 699, 700, VILLAGE - BELCHAMPA, THANA - GARHWHA, THANA NO - 283.

SIGNATURE OF OWNER: _____
 ARCHITECT: _____

- Notes
- All dimensions are in meters.
 - This drawing is not to be scaled.
 - Assume tolerances whenever necessary.
 - Contractor must check dimensions of site and submit immediately to Architect in case any discrepancies are noticed.
 - Ensure compliance with all local bye-laws, the codes as well as National Building Code.
 - Architect shall not be responsible or liable for any deviation in any respect including change in design, visual, material, specification or construction methodology etc. made without specific written approval from Architect.