

**BASEMENT FLOOR PLAN**  
 SCALE: 1:100  
 NOTE: ALL DIMENSIONS ARE IN MTS., EXCEPT MENTIONED.

**AREA STATEMENTS:**

TOTAL LAND AREA =	3,363.07 SQ.MT. OR 0.84 ACRES.
PERMISSIBLE GROUND= COVERAGE	1177.07 SQ.MT. I.E. 35 % OF TOTAL LAND AREA.
PERMISSIBLE F.A.R.=	3
PERMISSIBLE HEIGHT=	45.73 MT.
PROPOSED BASEMENT COVERAGE ACHIEVED.	1013.20 SQ. MT. I.E. 29.77 % OF TOTAL LAND AREA.
TOTAL COVERED AREA OF BASEMENT.	1013.20 SQ.MT.

**DOORS, WINDOWS, VENT. SCHEDULES.**

DESCRIPTION	SIZE OF DOOR	CILL HT./ LINTEL	REMARKS
D	1.8 x 2.7 MT.	0.0/ 2.7 MT.	DOUBLE SHUT.
D1	1.2 x 2.7 MT.	0.0/ 2.7 MT.	SINGLE SHUT.

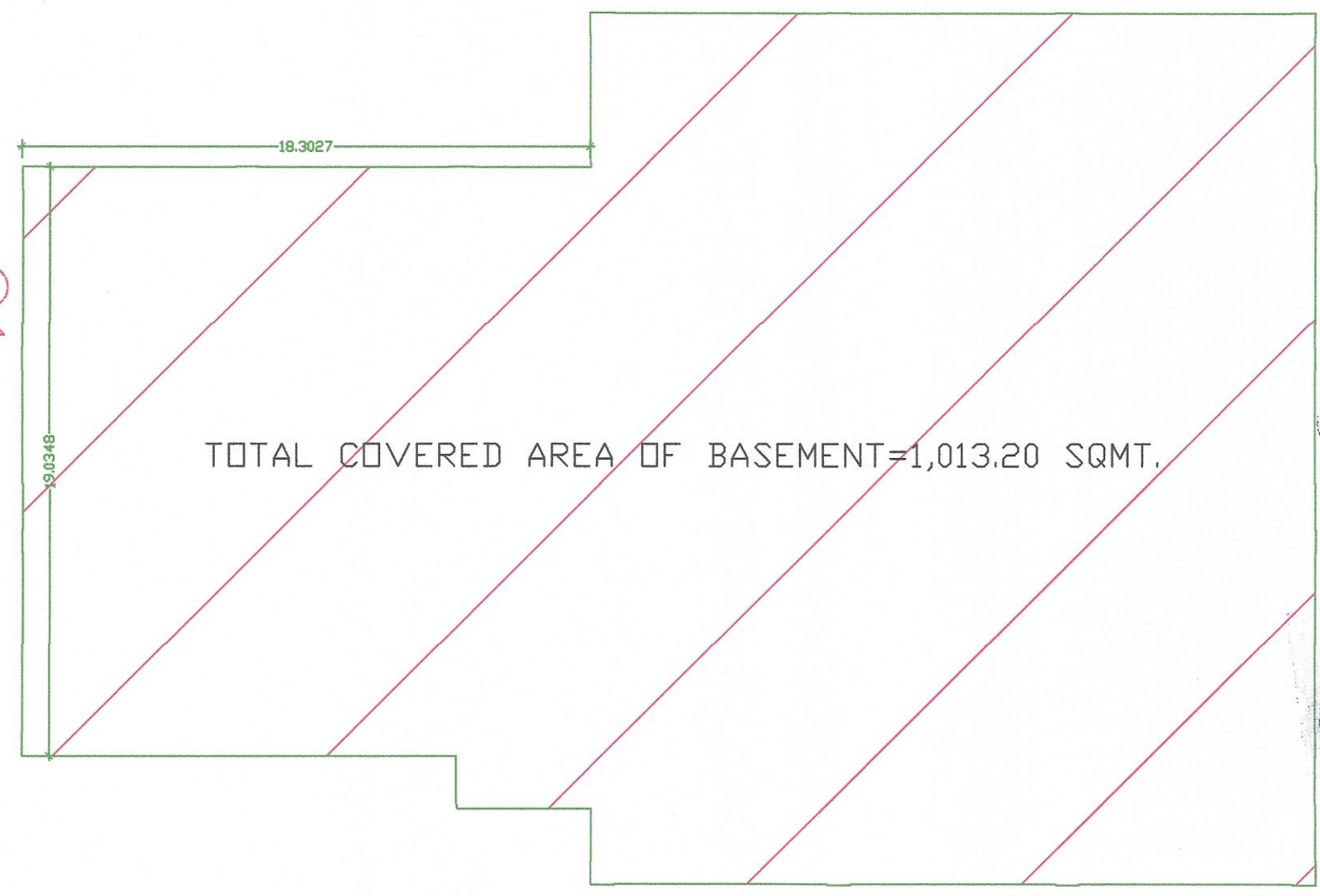

PROPOSED  
 DEVKAMAL  
 HOSPITAL AND  
 RESEARCH  
 CENTRE AT  
 PLOT NO.267B/P  
 AT TUPUDANA,  
 INDUSTRIAL  
 AREA, AT  
 R A N C H I.  
 (JHARKHAND).

OWNER:  
 DR. ANANT SINHA

DATE: 12.04.2019.  
 DRAWING TITLE:

BASEMENT  
 FLOOR PLAN.  
 SHEET NO.02.  
 SUBMISSION  
 DRAWING.

PROJECT CONSULTANTS:  
 QUADS DESIGN,  
 J-2/44, Basement,  
 DLF PHASE-2,  
 NEAR M.G. ROAD METRO STATION,  
 GURGAON, (HARYANA), 122002  
 MOB. 9616499432  
 For QUADS DESIGN  
 Partner

ARCHITECT  
 JITENDRA JAIN  
 (B. ARCH.) C.O.A.  
 REGD. NO. CA/97/21516  
 COUNCIL OF ARCHITECTURE  
 Mob. 9616499432

STRUCTURAL  
 ENGINEER:  
 TUSHAR SAXENA  
 M.E. (STRUCTURE),  
 AKSHAY GAIKWADD  
 TUSHAR SAXENA  
 M.E. (Structure)

OWNER SIGN:  
  
 Dr. Anant Sinha  
 DR. ANANT SINHA  
 Devkamal Hospital &  
 Research Centre

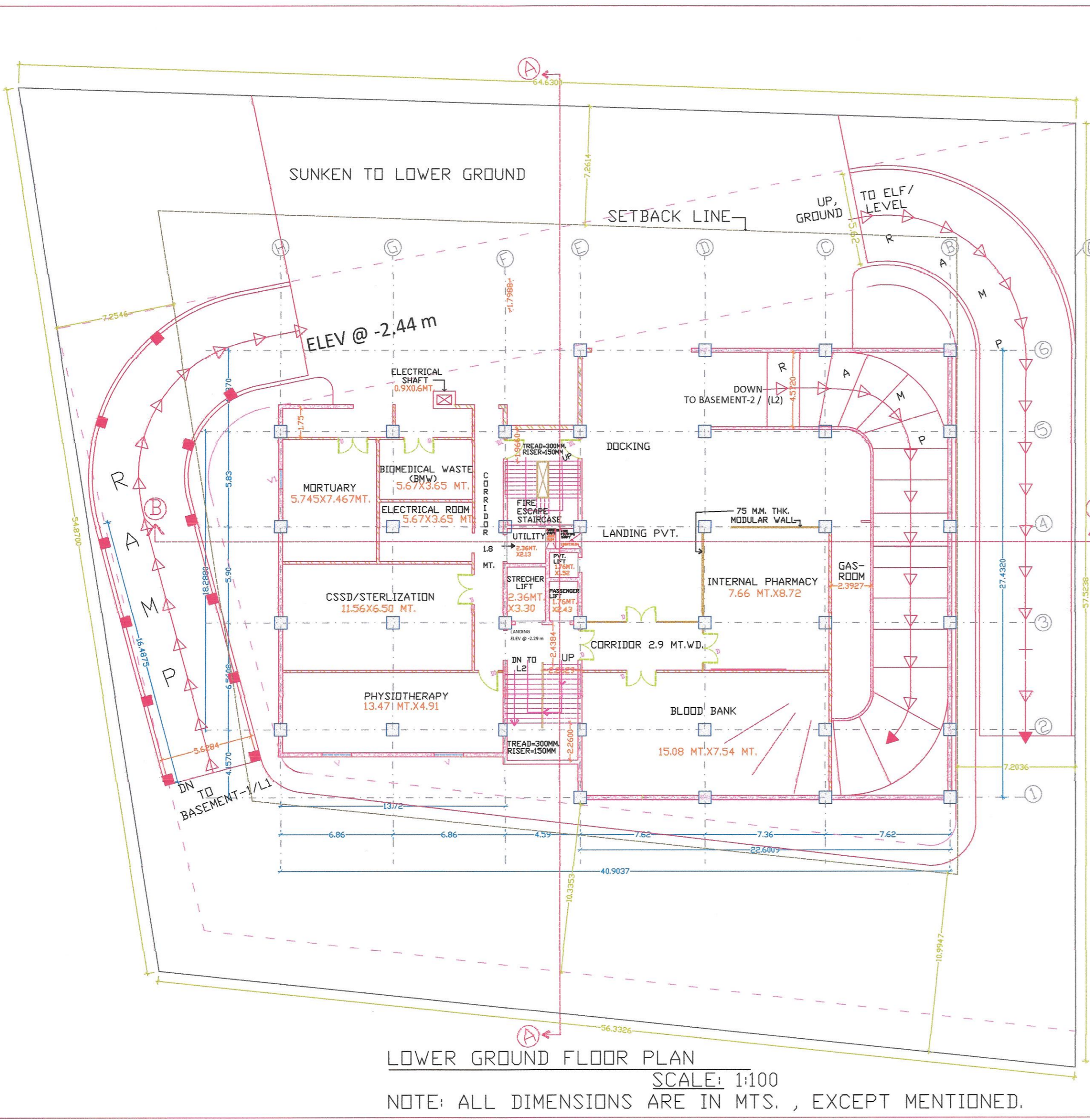

LOWER GROUND FLOOR PLAN  
 SCALE: 1:100  
 NOTE: ALL DIMENSIONS ARE IN MTS., EXCEPT MENTIONED.

AREA STATEMENTS:

TOTAL LAND AREA =	3,363.07 SQMT. OR 0.84 ACRES.
PERMISSIBLE GROUND= COVERAGE	1177.07 SQ.MT. I.E. 35 % OF TOTAL LAND AREA
PERMISSIBLE F.A.R.=	3
PERMISSIBLE HEIGHT=	41.148 MT.
PROPOSED LOWER GROUND COVERAGE ACHIEVED=	1030.26 SQ. MT. I.E. 30.66 % OF TOTAL LAND AREA.

DOORS, WINDOWS, VENT. SCHEDULES:

DESCRIPTION	SIZE OF DOOR	CILL HT./ LINTEL	REMARKS
D	1.8 x 2.7 MT.	0.0/ 2.7 MT.	DOUBLE SHUT.
DI	1.2 x 2.7 MT.	0.0/ 2.7 MT.	SINGLE SHUT.

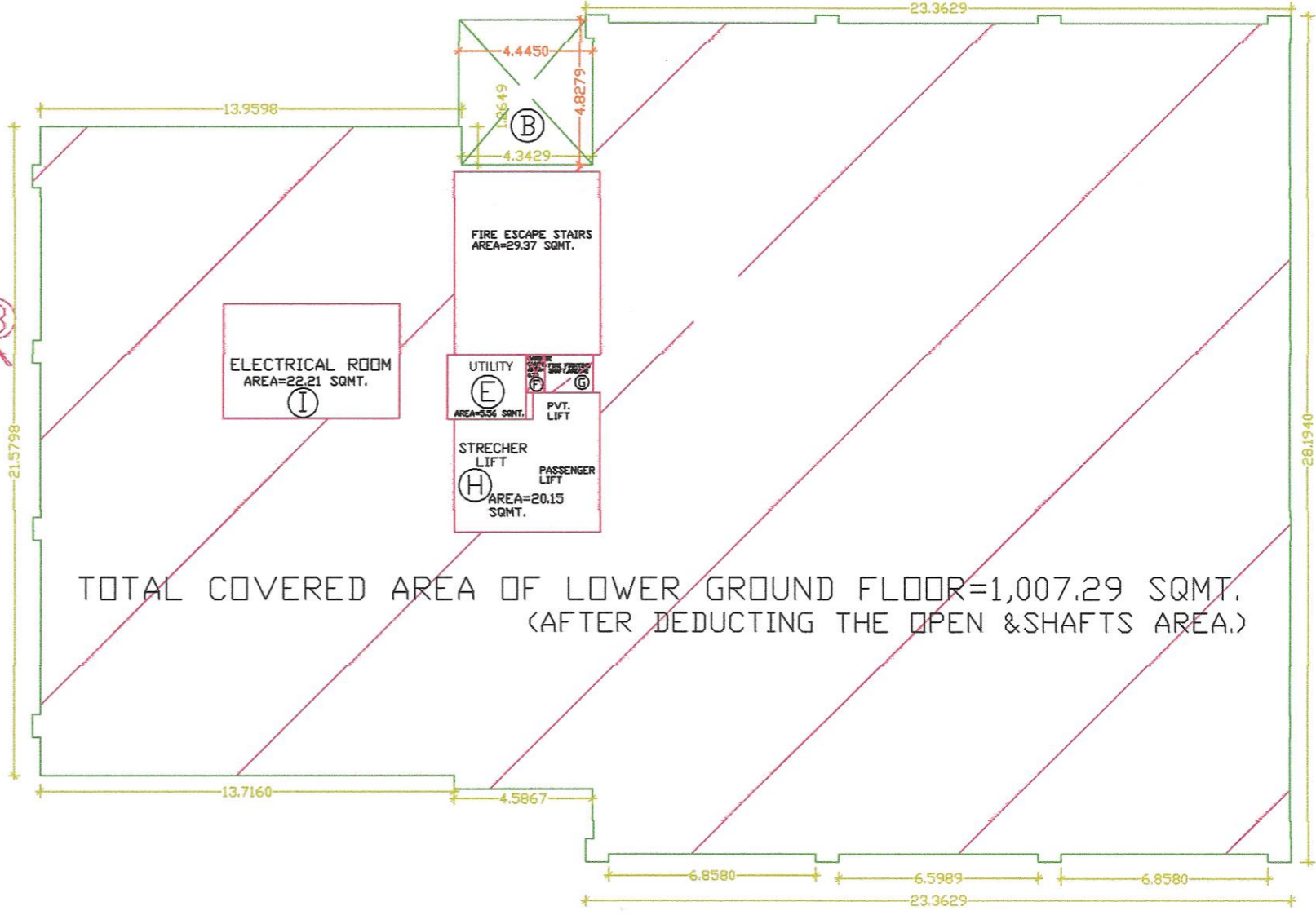

TOTAL COVERED AREA OF LOWER GROUND FLOOR=1,007.29 SQMT.  
 (AFTER DEDUCTING THE OPEN & SHAFTS AREA.)

COVERED AREA= A-(F+G+I)=  
 =1033.04-(0.78+2) SQM  
 =1033.04 -24.99 SQMT.  
 =1030.26 SQMT.  
 F.A.R. AREA=COVERED AREA (ONLY INCLUDES THIS BASEMENT)=  
 =1030.26 SQMT. - (0.78-20.15-5.56-29.37)= 974.40 SQMT.

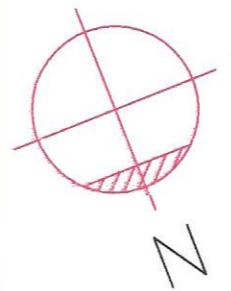

PROPOSED DEVKAMAL HOSPITAL AND RESEARCH CENTRE AT PLOT NO.267B/P AT TUPUDANA, INDUSTRIAL AREA, AT RANCH I. (JHARKHAND).  
 OWNER: DR. ANANT SINHA

DI: 12.04.2019.  
 DRAWING TITLE:

LOWER GROUND FLOOR PLAN.  
 SHEET NO.03.  
 SUBMISSION DRAWING.

PROJECT CONSULTANTS:  
 QUADS DESIGN,  
 J-2/44, Basement,  
 DLF PHASE-2,  
 NEAR M.G. ROAD METRO STATION,  
 GURGAON, HARYANA-122002  
 MOB: 91 76785 9855  
 For QUADS Partner

ARCHITECT  
 JITENDRA JAIN  
 (B. ARCH.), C.O.A.  
 mobile: 9616499432

ARCHITECT  
 JITENDRA JAIN  
 (B. ARCH.) C.O.A.  
 REGD. NO. CA/97/21516  
 COUNCIL OF ARCHITECTURE  
 Mob. 9616499432

STRUCTURAL ENGINEER:  
 TUSHAR SAXENA  
 M.E. (STRUCTURE),  
 AKSHAY GAIKWADD

TUSHAR SAXENA  
 M.E. (Structure)

OWNER SIGN:  
 Dr. Anant Sinha  
 CEO  
 Devkamal Hospital &  
 Research Centre  
 DR. ANANT SINHA.

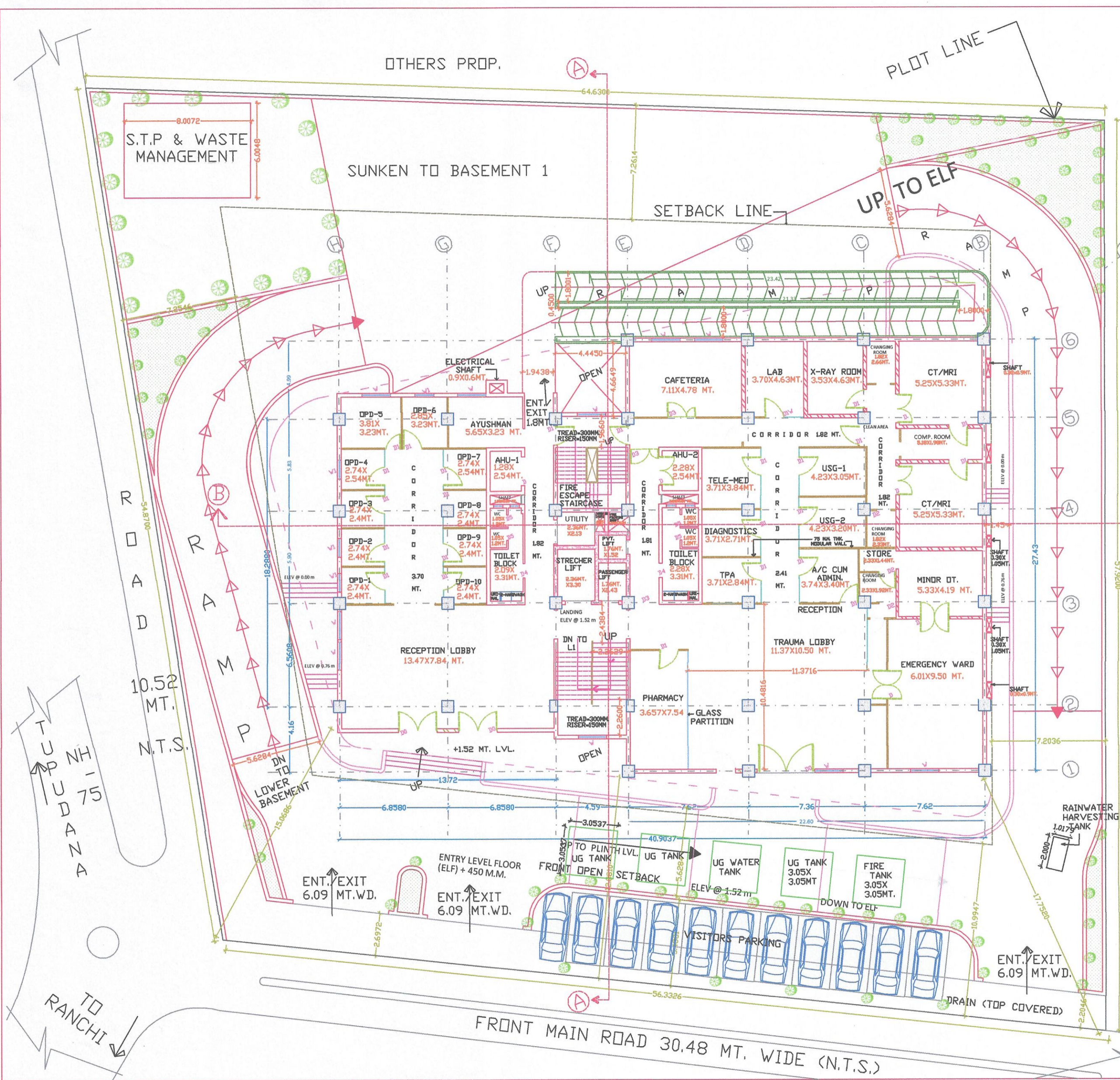

DOORS, WINDOWS, VENT. SCHEDULES.			
DESCRIPTION	SIZE OF DOOR	CILL HT./ LINTEL	REMARKS
D	1.8 x 2.7 MT.	0.0/ 2.7 MT.	DOUBLE SHUT.
D1	1.2 x 2.7 MT.	0.0/ 2.7 MT.	SINGLE SHUT.
D2	0.9 x 2.7 MT.	0.0/ 2.7 MT.	SINGLE SHUT.
D3	0.9 x 2.7 MT.	0.0/ 2.7 MT.	SINGLE SHUT.
D4	0.9 x 2.7 MT.	0.0/ 2.7 MT.	SINGLE SHUT.
D5	2.4 x 2.7 MT.	0.0/ 2.7 MT.	SINGLE SHUT.
D6	1.5 x 2.7 MT.	0.0/ 2.7 MT.	SINGLE SHUT.

AREA STATEMENTS:	
TOTAL LAND AREA =	3,363.07 SQMT. OR 0.84 ACRES.
PERMISSIBLE GROUND= COVERAGE	1177.07 SQMT. I.E. 35 % OF TOTAL LAND AREA.
PERMISSIBLE F.A.R.=	3
PERMISSIBLE HEIGHT=	41.148 MT.
PROPOSED GROUND= COVERAGE ACHIEVED.	1154.33 SQMT. (I/C REAR RAMP.) I.E. 34.45%
TOTAL COVERED AREA AT GROUND FLOOR=	1154.33 SQMT. (I/C REAR RAMP.) I.E. 34.45%

PROPOSED DEVKAMAL HOSPITAL AND RESEARCH CENTRE AT PLOT NO.267B/P AT TUPUDANA, INDUSTRIAL AREA, AT R A N C H I. (JHARKHAND).

OWNER: DR. ANANT SINHA

DI: 12.04.2019.

DRAWING TITLE: GROUND FLOOR PLAN, SHEET NO.04, SUBMISSION DRAWING.

PROJECT CONSULTANTS: GUADS DESIGN, J-2/44, Basement, DLF PHASE-2, NEAR M.G. ROAD METRO STATION, GURGAON, (HARYANA), 122002. MOBI: 91 7678548853

For GUADS DESIGN

ARCHITECT: JITENDRA JAIN (C.B. ARCH.), C.O.A. mobile: 9616499432

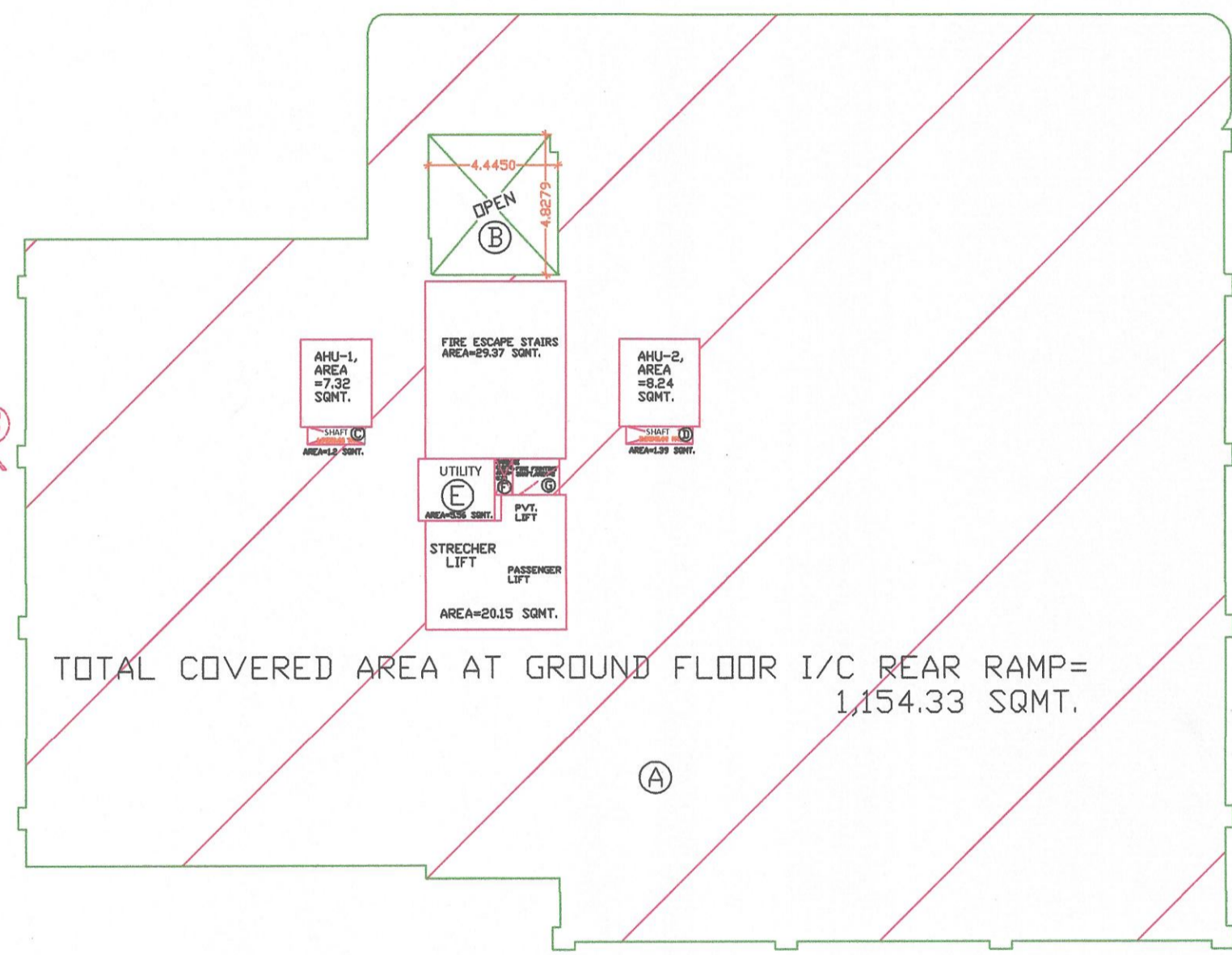

TOTAL COVERED AREA AT GROUND FLOOR I/C REAR RAMP= 1,154.33 SQMT.

TOTAL COVERED AREA= A-(B+C+D+G)= 1180.08-(21.16+1.20+1.39+2) SQMT. =1180.08 -26.26 SQMT. =1154.33 SQMT.

FOR F.A.R. CALCULATION AREA=TOTAL COVERED AREA @ SHAFTS, FIRE ESCAPE STAIRS, LIFTS, AHU, SHAFTS=1154.33-(7.32 SQMT.+8.24+29.37+5.56+0.78+20.15)=1154.33-71.42 SQMT.=1082.91 SQMT.

GROUND FLOOR PLAN SCALE: 1:100

NOTE: ALL DIMENSIONS ARE IN MTS., EXCEPT MENTIONED.

ARCHITECT: JITENDRA JAIN (C.B. ARCH.), C.O.A. REGD. NO. CA/97/21516 COUNCIL OF ARCHITECTURE Mob. 9616499432

STRUCTURAL ENGINEER: TUSHAR SAXENA, M.E. (STRUCTURE), AKSHAY GAIKWAD

TUSHAR SAXENA M.E. (Structure)

OWNER SIGN: DR. ANANT SINHA CEO Devkamal Hospital & Research Centre

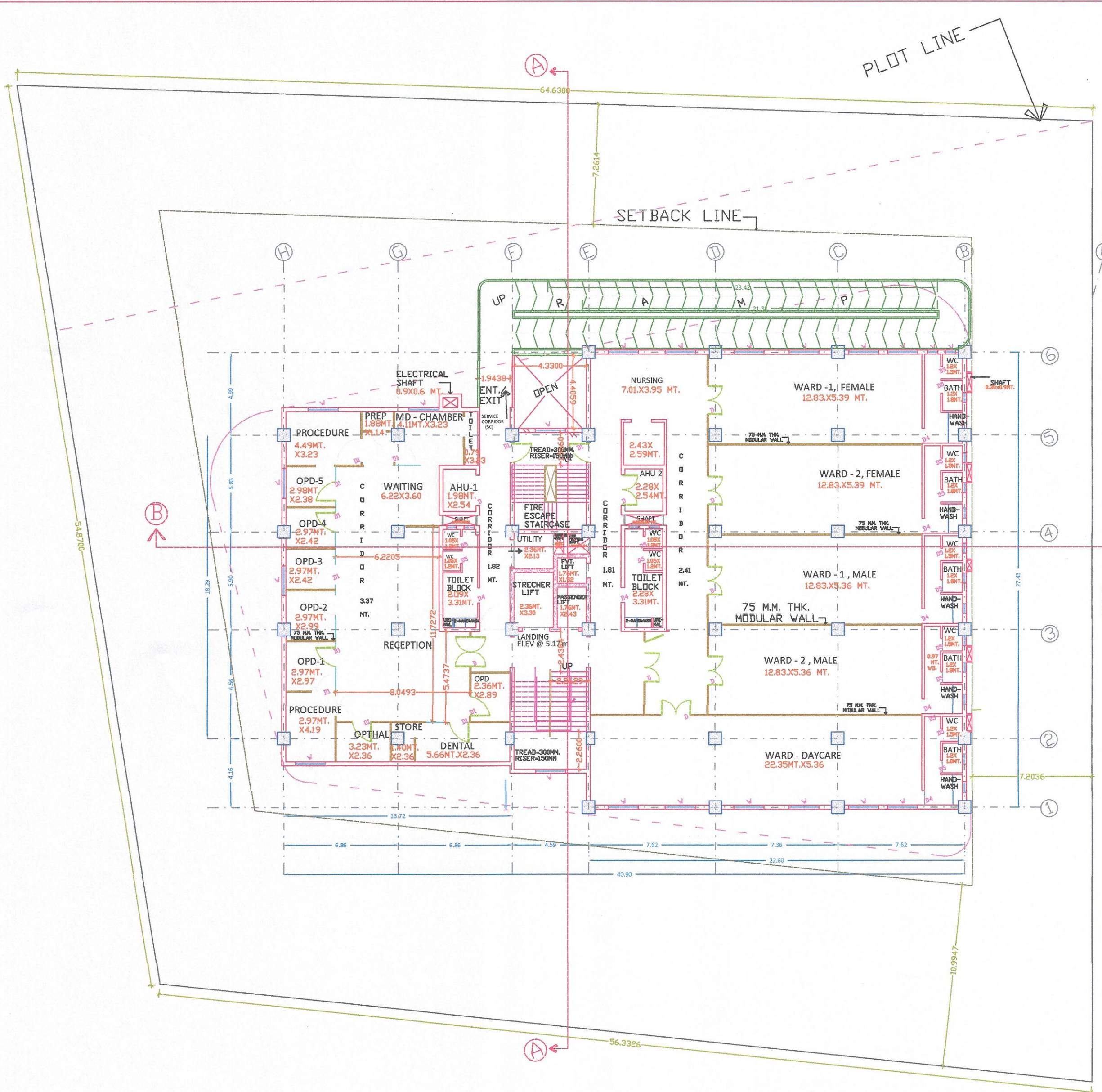

DESCRIPTION	SIZE OF DOOR	CILL HT./ LINTEL	REMARKS
D	1.8 x 2.7 MT.	0.0/ 2.7 MT.	DOUBLE SHUT.
D1	1.2 x 2.7 MT.	0.0/ 2.7 MT.	SINGLE SHUT.
D2	0.9 x 2.7 MT.	0.0/ 2.7 MT.	SINGLE SHUT.
D3	0.9 x 2.7 MT.	0.0/ 2.7 MT.	SINGLE SHUT.
D0	2.4 x 2.7 MT.	0.0/ 2.7 MT.	SINGLE SHUT.
D5	1.75 x 2.4 MT.	0.0/ 2.4 MT.	SINGLE SHUT.
W	1.8 x 1.65 MT.	1.05/ 2.7 MT.	AS/DESIGN.
W1	1.2 x 1.65 MT.	1.05/ 2.7 MT.	AS/DESIGN.
V	0.6 x 0.9 MT.	1.5/ 2.4 MT.	AS/DESIGN.
D4	1.90 x 2.7 MT.	0.0/ 2.7 MT.	SINGLE SHUT.
D6	1.5 x 2.7 MT.	0.0/ 2.7 MT.	SINGLE SHUT.

AREA STATEMENTS:	
TOTAL LAND AREA =	3,363.07 SQMT. OR 0.84 ACRES.
PERMISSIBLE COVERED AREA=	1177.07 SQMT. I.E. 35 % OF TOTAL LAND AREA.
PERMISSIBLE F.A.R.=	3
PERMISSIBLE HEIGHT=	41.148 MT.
TOTAL COVERED AREA AT FIRST FLOOR=	1154.33 SQMT. (I/C REAR RAMP.) I.E. 34.45%.

PROPOSED DEVKAMAL HOSPITAL AND RESEARCH CENTRE AT PLOT NO.267B/P AT TUPUDANA, INDUSTRIAL AREA, AT RANCH I. (JHARKHAND).

OWNER: DR. ANANT SINHA

DATE: 12.04.2019.

DRAWING TITLE: FIRST FLOOR PLAN. SHEET NO.05. SUBMISSION DRAWING.

PROJECT CONSULTANTS: QUADS DESIGN, J-2/44, Basement, DLF PHASE-2 NEAR M.G. ROAD METRO STATION, GURGAON, (HARYANA), 122002. MOB: 91 7678548899.

For QUADS DESIGN

Partner: Jitendra Jain

ARCHITECT: JITENDRA JAIN (B.Arch., C.O.A. mobil: 9616499432)

ARCHITECT: JITENDRA JAIN (B.Arch., C.O.A. REGD. NO. CA/97/21516 COUNCIL OF ARCHITECTURE Mob: 9616499432)

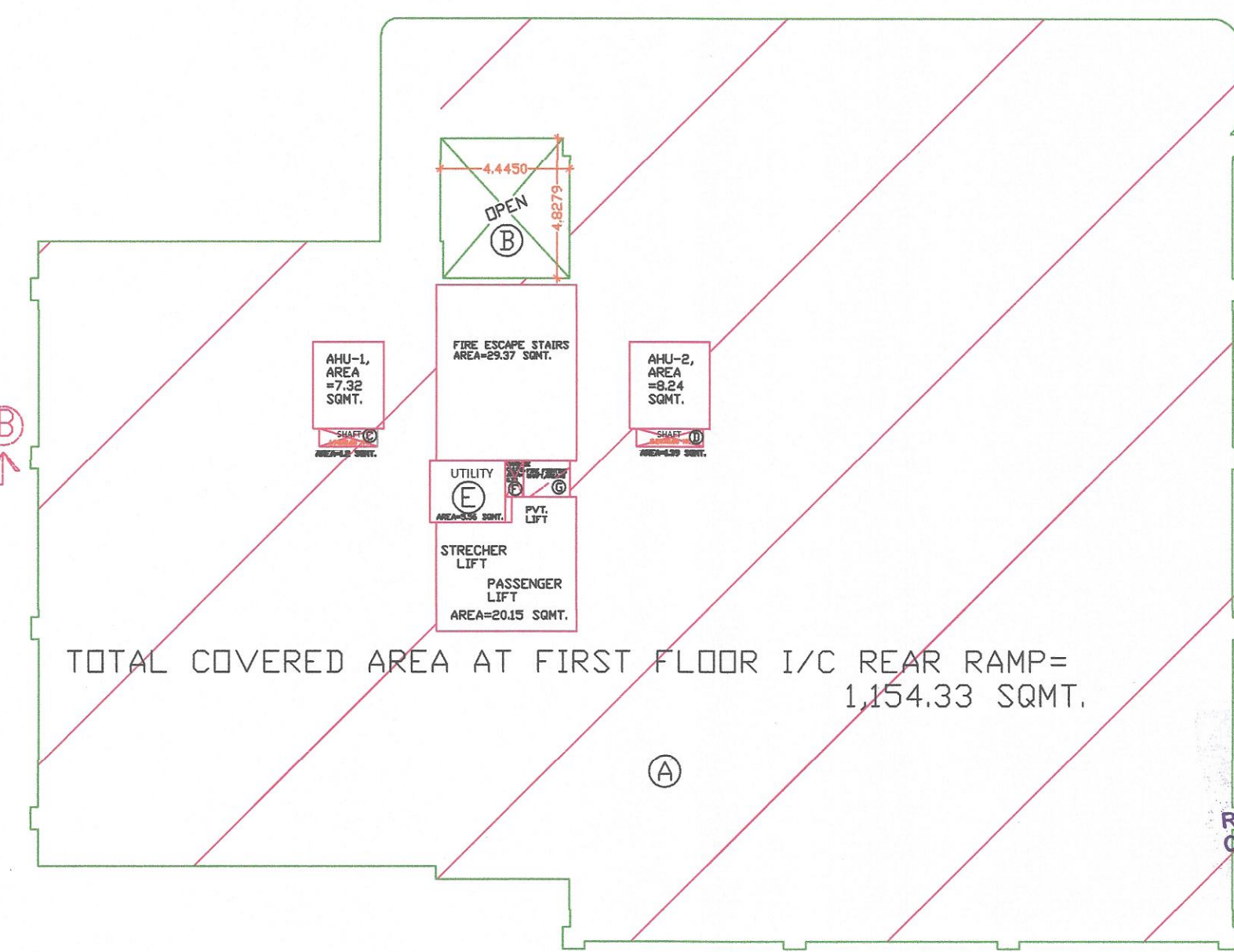

TOTAL COVERED AREA= A-(B+C+D+G)=  
 =1180.08-(21.16+1.20+1.39+2) SQMT.  
 =1180.08 -26.26 SQMT.  
 =1154.33 SQMT.

FOR F.A.R. CALCULATION AREA=TOTAL COVERED AREA @ SHAFTS, FIRE ESCAPE STAIRS, LIFTS, AHU, SHAFTS=1154.33-(7.32 SQMT.+8.24+29.37+5.56+0.78+20.15)=1154.33-71.42 SQMT.=1082.91 SQMT.

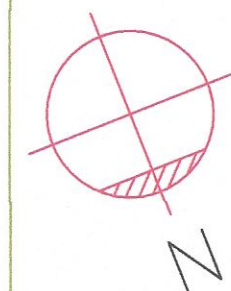

FIRST FLOOR PLAN  
 SCALE: 1:100  
 NOTE: ALL DIMENSIONS ARE IN MTS., EXCEPT MENTIONED.

STRUCTURAL ENGINEER: TUSHAR SAXENA M.E. (STRUCTURE), AKSHAY GAIKWADD

TUSHAR SAXENA M.E. (Structure)

OWNER SIGN: Dr. Anant Sinha CEO Devkamal Hospital & Research Centre

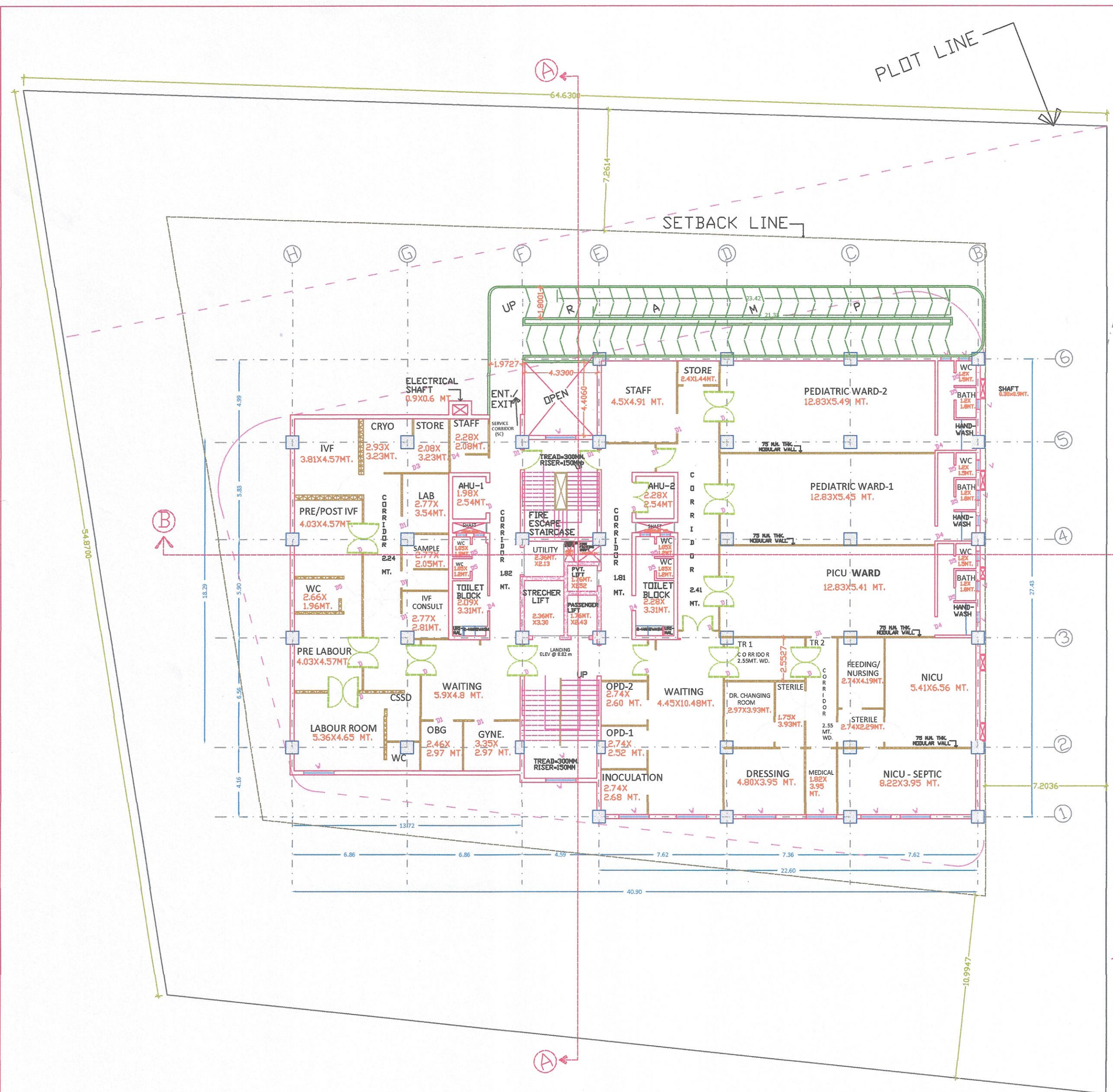

DOORS, WINDOWS, VENT. SCHEDULES.

DESCRIPTION	SIZE OF DOOR	CILL HT./ LINTEL	REMARKS
D	1.8 x 2.7 MT.	0.0/ 2.7 MT.	DOUBLE SHUT.
D1	1.2 x 2.7 MT.	0.0/ 2.7 MT.	SINGLE SHUT.
D2	0.9 x 2.7 MT.	0.0/ 2.7 MT.	SINGLE SHUT.
D3	0.9 x 2.7 MT.	0.0/ 2.7 MT.	SINGLE SHUT.
D0	2.4 x 2.7 MT.	0.0/ 2.7 MT.	SINGLE SHUT.
D5	.75 x 2.4 MT.	0.0/ 2.4 MT.	SINGLE SHUT.
W	1.8 x 1.65 MT.	1.05/ 2.7 MT.	AS/DESIGN.
W1	1.2 x 1.65 MT.	1.05/ 2.7 MT.	AS/DESIGN.
V	0.6 x 0.9 MT.	1.5/ 2.4 MT.	AS/DESIGN.
D4	.90 x 2.7 MT.	0.0/ 2.7 MT.	SINGLE SHUT.
D6	1.5 x 2.7 MT.	0.0/ 2.7 MT.	SINGLE SHUT.

AREA STATEMENTS:

TOTAL LAND AREA =	3,363.07 SQMT. OR 0.84 ACRES.
PERMISSIBLE GROUND= COVERAGE	1177.07 SQMT. I.E. 35 % OF TOTAL LAND AREA.
PERMISSIBLE F.A.R.=	3
PERMISSIBLE HEIGHT=	41.148 MT.
TOTAL COVERED AREA AT SECOND FLOOR=	1154.33 SQMT. (I/C REAR RAMP.) I.E. 34.45%

PROPOSED DEVKAMAL HOSPITAL AND RESEARCH CENTRE AT PLOT NO.267B/P AT TUPUDANA, INDUSTRIAL AREA, AT R A N C H I. (JHARKHAND).

OWNER: DR. ANANT SINHA

DI: 12.04.2019.

DRAWING TITLE: SECOND FLOOR P L A N. SHEET NO.06. SUBMISSION DRAWING.

PROJECT CONSULTANTS: QUADS DESIGN, J-2/44, Basement, DLF PHASE-2, NEAR M.G. ROAD METRO STATION, GURGAON, (HARYANA), 122002. **QUADS DESIGN**

*Rushyant*  
ARCHITECT Partner

JITENDRA JAIN  
(B. ARCH), C.O.A.  
mobile: 9616499432

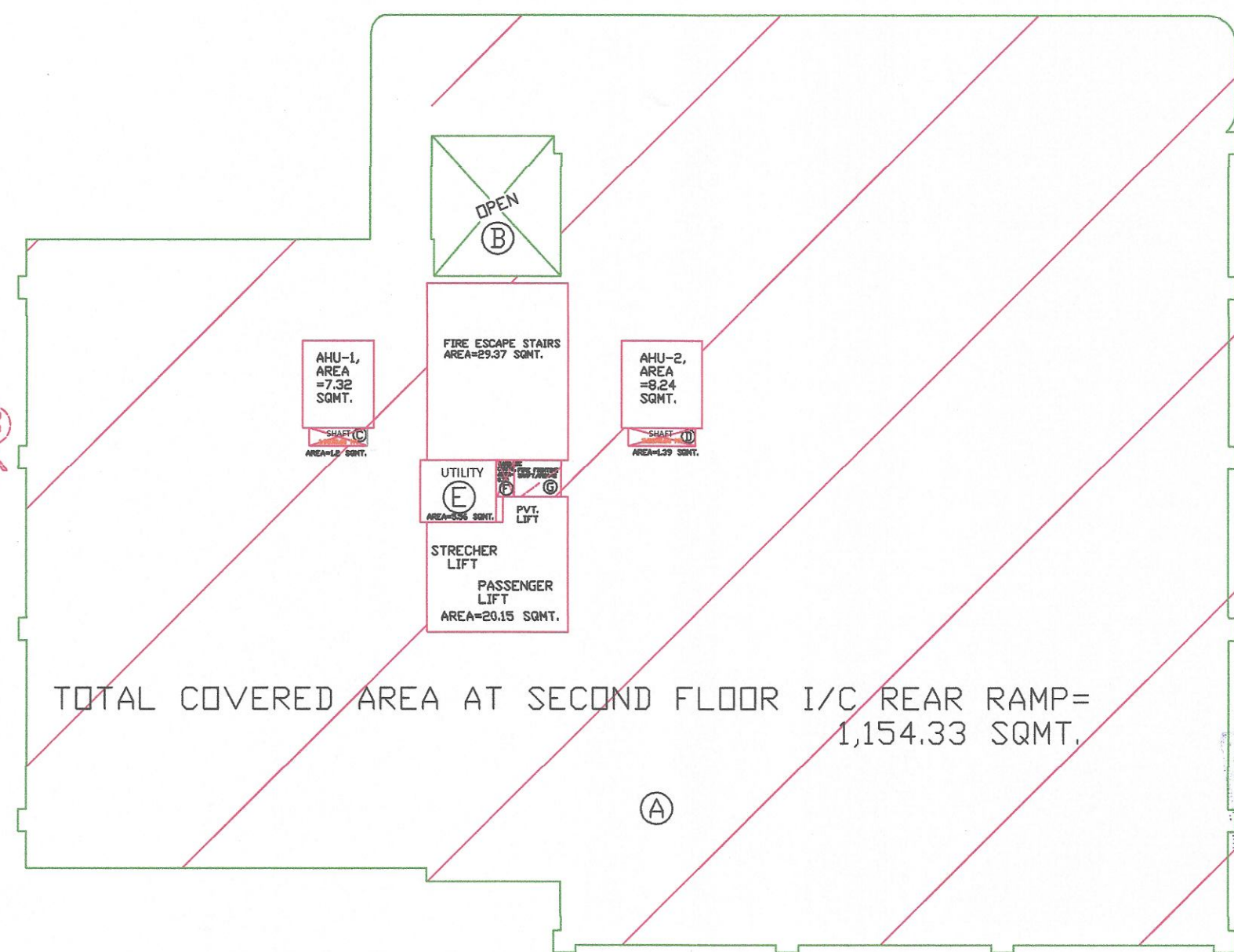

TOTAL COVERED AREA AT SECOND FLOOR I/C REAR RAMP= 1,154.33 SQMT.

TOTAL COVERED AREA= A-(B+C+D+G)=  
 =1180.08-(21.16+1.20+1.39+2) SQMT.  
 =1180.08 -26.26 SQMT.  
 =1154.33 SQMT.

FOR F.A.R. CALCULATION AREA=TOTAL COVERED AREA @ SHAFTS, FIRE ESCAPE STAIRS, LIFTS, AHU, SHAFTS=1154.33-(7.32 SQMT.+8.24+29.37+5.56+0.78+20.15)=1154.33-73.42 SQMT.=1082.91 SQMT.

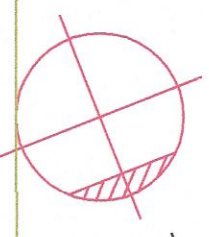

SECOND FLOOR PLAN  
SCALE: 1:100

NOTE: ALL DIMENSIONS ARE IN MTS., EXCEPT MENTIONED.

ARCHITECT  
JITENDRA JAIN  
(B.A.R.C.H.) C.O.A.  
REGD. NO. CA/97/21516  
COUNCIL OF ARCHITECTURE  
Mob. 9616499432

STRUCTURAL ENGINEER:  
TUSHAR SAXENA  
M.E. (STRUCTURE),  
AKSHAY CHAKRABARTY

*Tushar Saxena*  
TUSHAR SAXENA  
M.E. (Structure)

OWNER SIGN:

*Anant Sinha*  
DR. ANANT SINHA  
CEO  
Devkamal Hospital & Research Centre

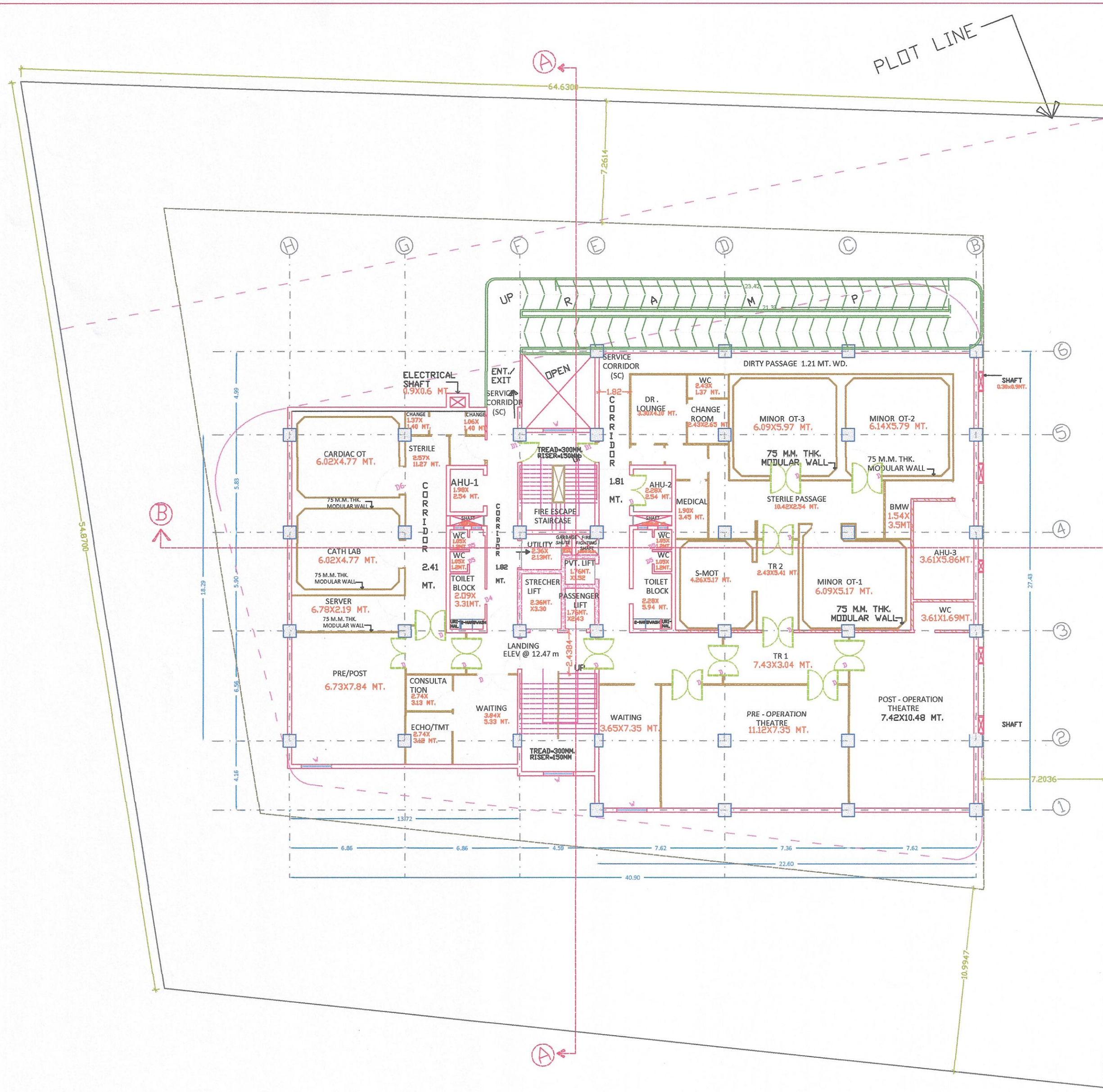

DOORS, WINDOWS, VENT. SCHEDULES.			
DESCRIPTION	SIZE OF DOOR	CILL HT./ LINTEL	REMARKS
D	1.8 x 2.7 MT.	0.0/ 2.7 MT.	DOUBLE SHUT.
D1	1.2 x 2.7 MT.	0.0/ 2.7 MT.	SINGLE SHUT.
D2	0.9 x 2.7 MT.	0.0/ 2.7 MT.	SINGLE SHUT.
D3	0.9 x 2.7 MT.	0.0/ 2.7 MT.	SINGLE SHUT.
D0	2.4 x 2.7 MT.	0.0/ 2.7 MT.	SINGLE SHUT.
D5	.75 x 2.4 MT.	0.0/ 2.4 MT.	SINGLE SHUT.
W	1.8 x 1.65 MT.	1.05/ 2.7 MT.	AS/DESIGN.
W1	1.2 x 1.65 MT.	1.05/ 2.7 MT.	AS/DESIGN.
V	0.6 x 0.9 MT.	1.5/ 2.4 MT.	AS/DESIGN.
D4	.90 x 2.7 MT.	0.0/ 2.7 MT.	SINGLE SHUT.
D6	1.5 x 2.7 MT.	0.0/ 2.7 MT.	SINGLE SHUT.

AREA STATEMENTS:	
TOTAL ALLOCATED LAND AREA =	3,363.07 SQMT. OR 0.84 ACRES.
PERMISSIBLE GROUND= COVERAGE	1177.07 SQMT. I.E. 35 % OF TOTAL LAND AREA.
PERMISSIBLE F.A.R.=	3
PERMISSIBLE HEIGHT=	41.148 MT.
TOTAL COVERED AREA AT THIRD FLOOR=	1154.33 SQMT. (I/C REAR RAMP.) I.E. 34.45%

PROPOSED DEVKAMAL HOSPITAL AND RESEARCH CENTRE AT PLOT NO.267B/ AT TUPUDANA, INDUSTRIAL AREA, AT R A N C H I. (JHARKHAND).

OWNER: DR. ANANT SINHA

DI: 12.04.2019.

DRAWING TITLE: THIRD FLOOR PLAN. SHEET NO.07. SUBMISSION DRAWING.

PROJECT CONSULTANTS: QUADS DESIGN, J-2/44, Basement, DLF PHASE-2, NEAR M.G. ROAD METRO STATION, GURGAON, CHARYANA, 122002

ARCHITECT PARTNER: JITENDRA JAIN (B.Arch.), C.O.A. mobil: 9616499432

ARCHITECT: JITENDRA JAIN (B.Arch.), C.O.A. REGD. NO. CA/97/21516 COUNCIL OF ARCHITECTURE Mob. 9616499432

STRUCTURAL ENGINEER: TUSHAR SAXENA M.E. (STRUCTURE), AKSHAY GAIKWADD

TUSHAR SAXENA M.E. (Structure)

OWNER SIGN:

Dr. Anant Sinha CEO Devkamal Hospital & Research Centre

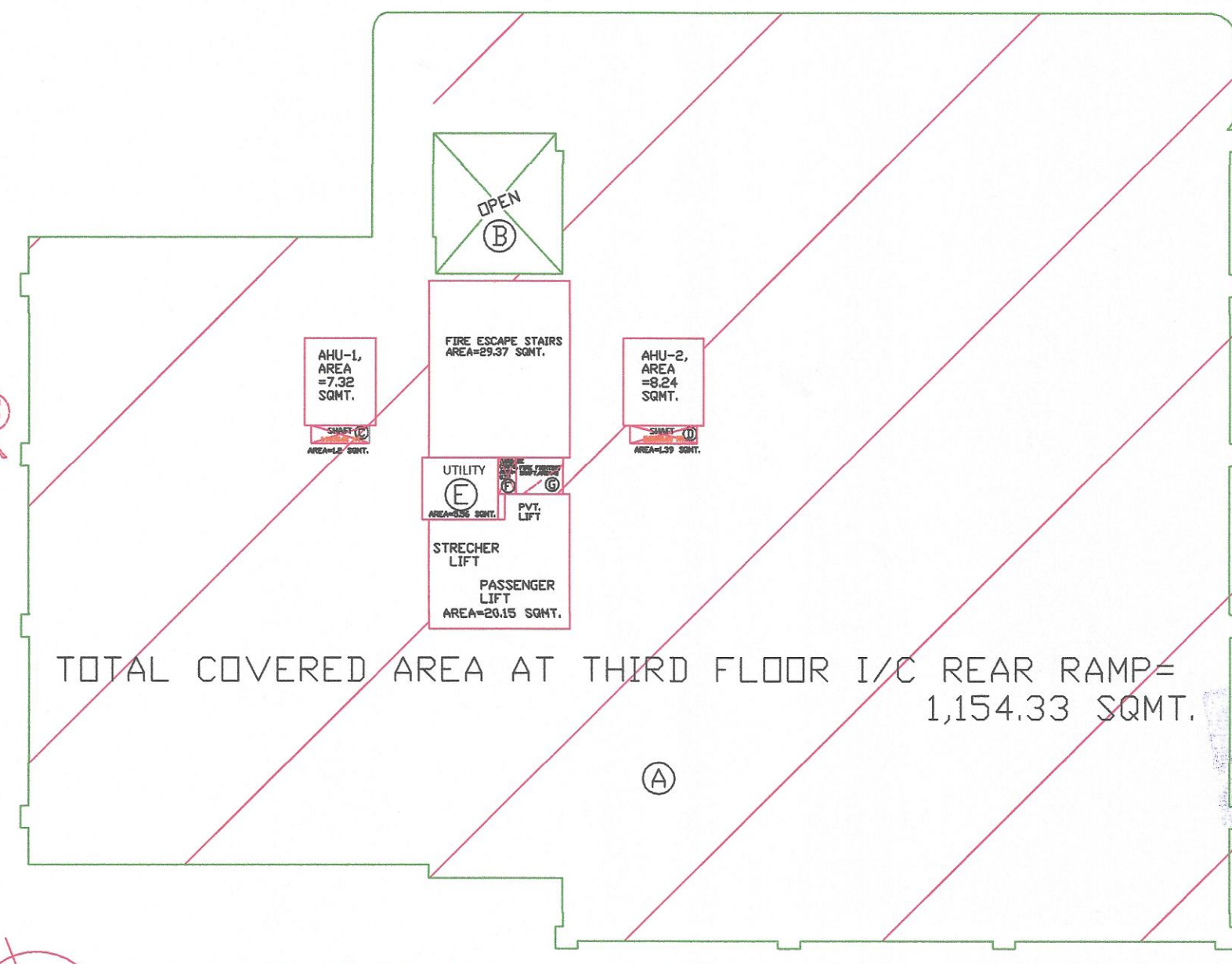

TOTAL COVERED AREA AT THIRD FLOOR I/C REAR RAMP= 1,154.33 SQMT.

TOTAL COVERED AREA= A-(B+C+D+G)=  
 =1180.08-(21.16+1.20+1.39+2) SQMT.  
 =1180.08 -26.26 SQMT.  
 =1154.33 SQMT.  
 FOR F.A.R. CALCULATION AREA=TOTAL COVERED AREA @ SHAFTS, FIRE ESCAPE STAIRS, LIFTS, AHU, SHAFTS=1154.33-(7.32 SQMT.+8.24+29.37+5.56+0.78+20.15)=1154.33-73.42 SQMT.=1082.91 SQMT.

THIRD FLOOR PLAN  
 SCALE: 1:100  
 NOTE: ALL DIMENSIONS ARE IN MTS., EXCEPT MENTIONED.

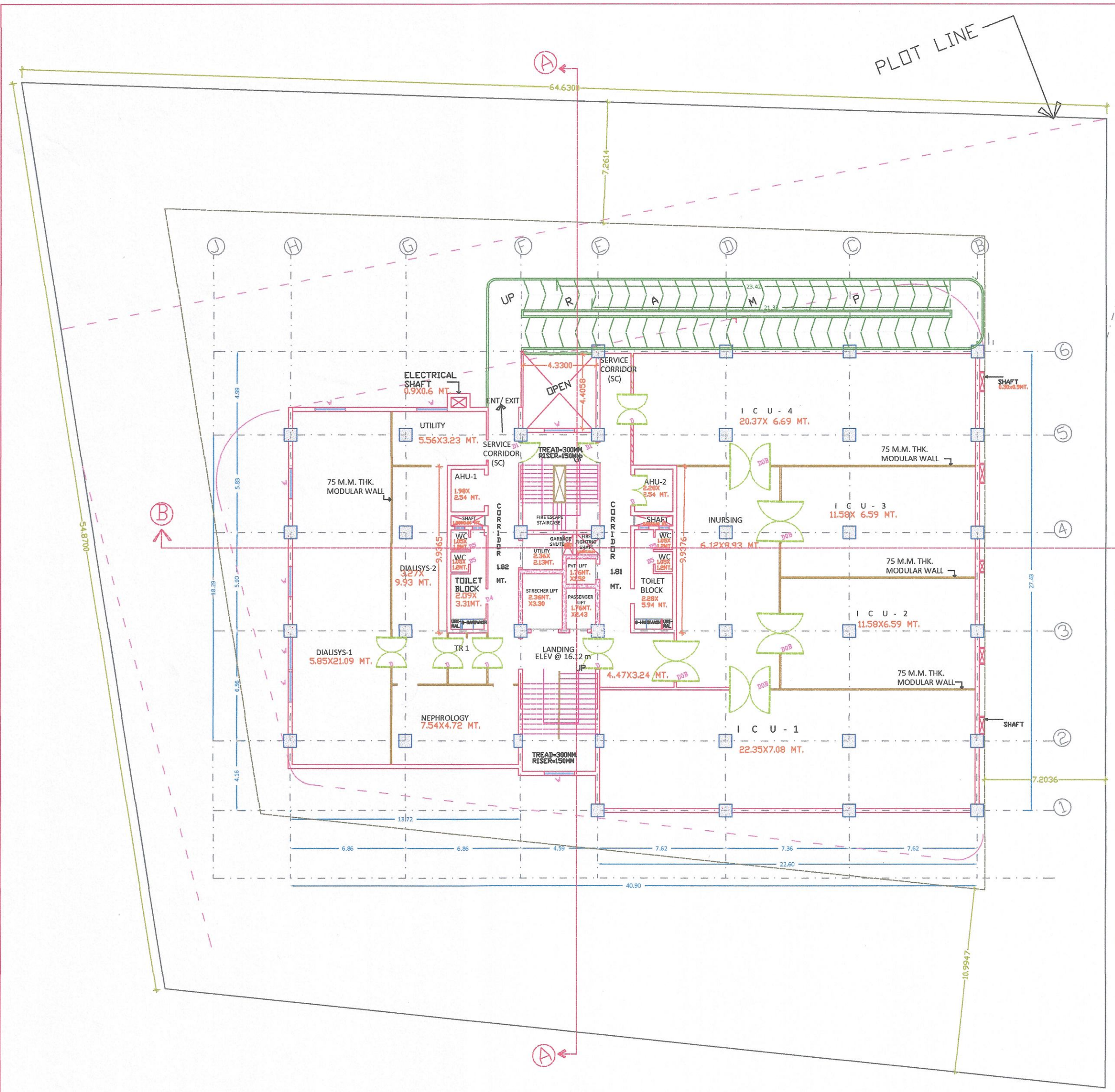

DOORS, WINDOWS, VENT. SCHEDULES.			
DESCRIPTION	SIZE OF DOOR	CILL HT./ LINTEL	REMARKS
D	1.8 x 2.7 MT.	0.0/ 2.7 MT.	DOUBLE SHUT.
D1	1.2 x 2.7 MT.	0.0/ 2.7 MT.	SINGLE SHUT.
D2	0.9 x 2.7 MT.	0.0/ 2.7 MT.	SINGLE SHUT.
D3	0.9 x 2.7 MT.	0.0/ 2.7 MT.	SINGLE SHUT.
D4	2.4 x 2.7 MT.	0.0/ 2.7 MT.	SINGLE SHUT.
D5	.75 x 2.4 MT.	0.0/ 2.4 MT.	SINGLE SHUT.
W	1.8 x 1.65 MT.	1.05/ 2.7 MT.	AS/DESIGN.
W1	1.2 x 1.65 MT.	1.05/ 2.7 MT.	AS/DESIGN.
V	0.6 x 0.9 MT.	1.5/ 2.4 MT.	AS/DESIGN.

AREA STATEMENTS:	
TOTAL ALLOCATED LAND AREA =	3,363.07 SQMT. OR 0.84 ACRES.
PERMISSIBLE GROUND= COVERAGE	1177.07 SQMT. I.E. 35 % OF TOTAL LAND AREA.
PERMISSIBLE F.A.R.=	3
PERMISSIBLE HEIGHT=	41.148 MT.
TOTAL COVERED AREA AT FOURTH FLOOR=	1154.33 SQMT. (I/C REAR RAMP.) I.E. 34.45%

PROPOSED DEVKAMAL HOSPITAL AND RESEARCH CENTRE AT PLOT NO.267B/P AT TUPUDANA, INDUSTRIAL AREA, AT R A N C H I. (JHARKHAND).

OWNER: DR. ANANT SINHA

DATE: 12.04.2019.

DRAWING TITLE: FOURTH FLOOR P L A N. SHEET NO.08. SUBMISSION DRAWING.

PROJECT CONSULTANTS: QUADS DESIGN, J-2/44, Basement, DLF PHASE-2, NEAR M.G. ROAD METRO STATION, GURGAON, (HARYANA) 122002

ARCHITECT Partner: JITENDRA JAIN (B.ARCH.), C.O.A. mobil: 9616499432

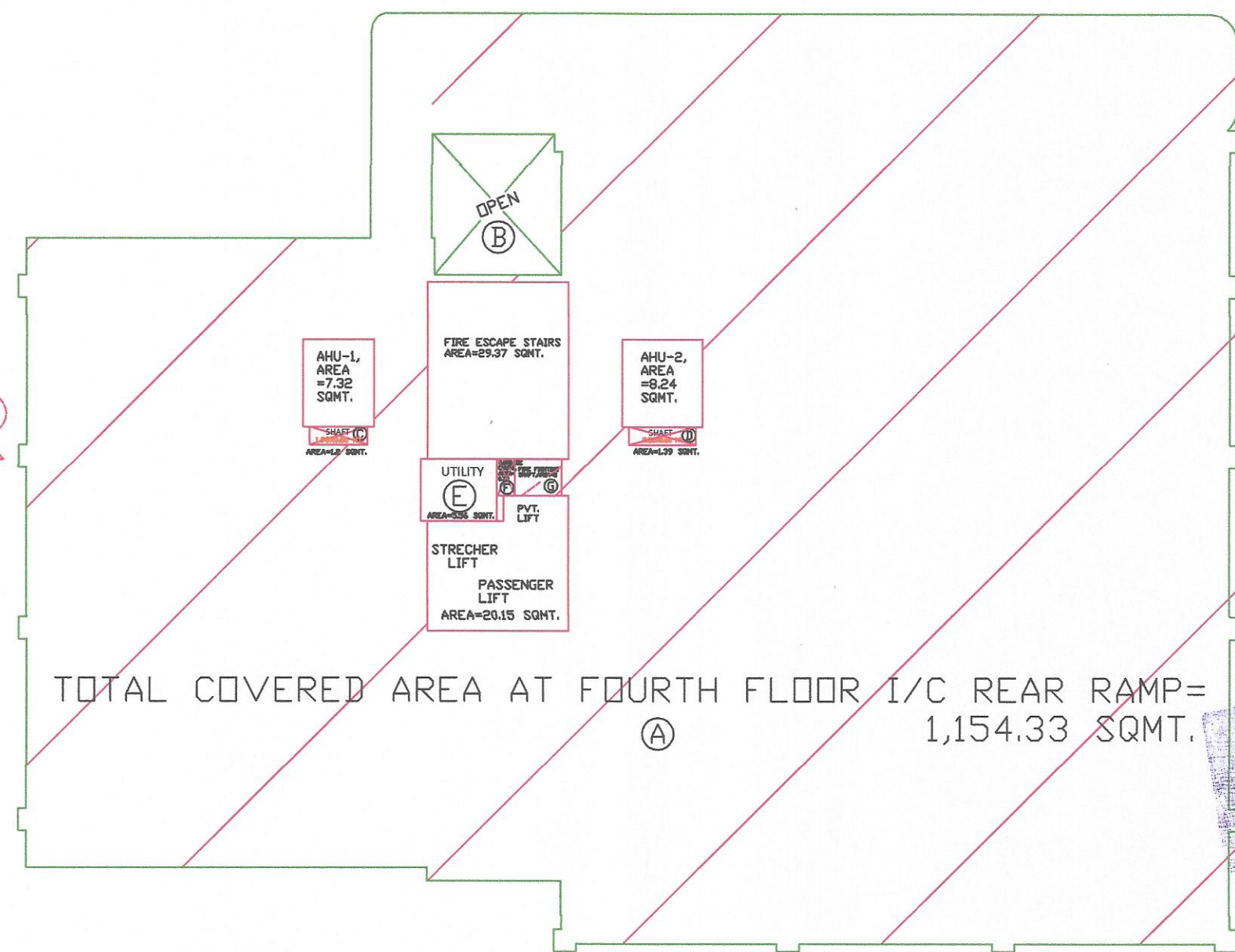

TOTAL COVERED AREA AT FOURTH FLOOR I/C REAR RAMP= 1,154.33 SQMT.

TOTAL COVERED AREA= A-(B+C+D+G)=  
 =1180.08-(21.16+1.20+1.39+2) SQMT.  
 =1180.08 -26.26 SQMT.  
 =1154.33 SQMT.  
 FOR F.A.R. CALCULATION AREA=TOTAL COVERED AREA @ SHAFTS, FIRE ESCAPE STAIRS, LIFTS, AHU, SHAFTS=1154.33-(7.32 SQMT.+8.24+29.37+5.56+0.78+20.15)=1154.33-73.42 SQMT.=1082.91 SQMT.

FOURTH FLOOR PLAN  
 SCALE: 1:100  
 NOTE: ALL DIMENSIONS ARE IN MTS., EXCEPT MENTIONED.

ARCHITECT JITENDRA JAIN (B.ARCH.) C.O.A. REGD. NO. CA/97/21516 COUNCIL OF ARCHITECTURE Mob. 9616499432

STRUCTURAL ENGINEER: TUSHAR SAXENA M.E. (STRUCTURE), AKSHAY GAIKWADD

TUSHAR SAXENA M.E. (Structure)

OWNER SIGN:

DR. ANANT SINHA CEO Devkamal Hospital & Research Centre

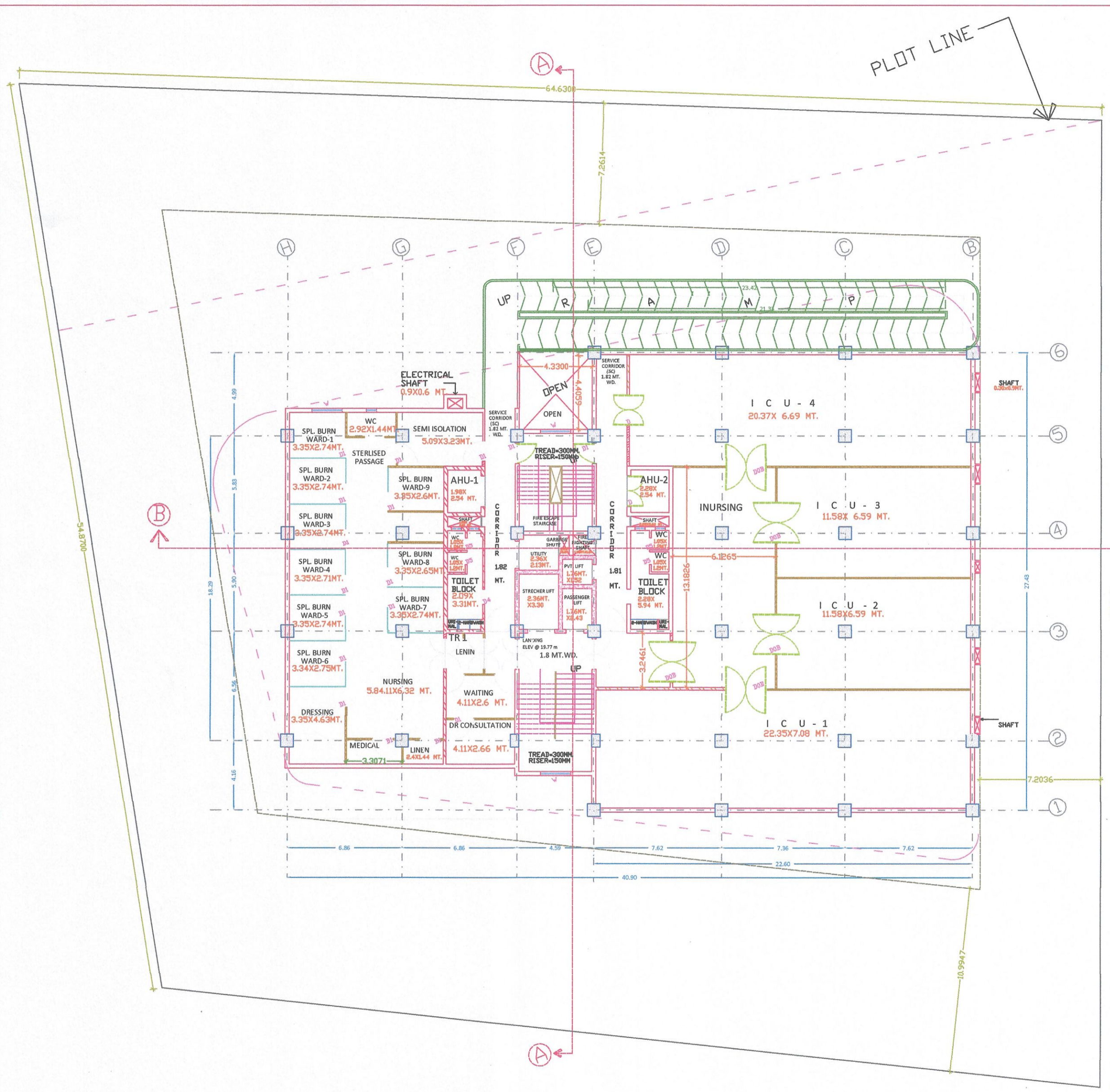

DOORS, WINDOWS, VENT. SCHEDULES.			
DESCRIPTION	SIZE OF DOOR	CILL HT./ LINTEL	REMARKS
D	1.8 x 2.7 MT.	0.0/ 2.7 MT.	DOUBLE SHUT.
D1	1.2 x 2.7 MT.	0.0/ 2.7 MT.	SINGLE SHUT.
D2	0.9 x 2.7 MT.	0.0/ 2.7 MT.	SINGLE SHUT.
D3	0.9 x 2.7 MT.	0.0/ 2.7 MT.	SINGLE SHUT.
D0	2.4 x 2.7 MT.	0.0/ 2.7 MT.	SINGLE SHUT.
D5	.75 x 2.4 MT.	0.0/ 2.4 MT.	SINGLE SHUT.
W	1.8 x 1.65 MT.	1.05/ 2.7 MT.	AS/DESIGN.
W1	1.2 x 1.65 MT.	1.05/ 2.7 MT.	AS/DESIGN.
V	0.6 x 0.9 MT.	1.5/ 2.4 MT.	AS/DESIGN.

AREA STATEMENTS:	
TOTAL ALLOCATED LAND AREA =	3,363.07 SQMT. OR 0.84 ACRES.
PERMISSIBLE GROUND= COVERAGE	1177.07 SQMT. I.E. 35 % OF TOTAL LAND AREA.
PERMISSIBLE F.A.R.=	3
PERMISSIBLE HEIGHT=	41.148 MT.
TOTAL COVERED AREA AT FIFTH FLOOR=	1154.33 SQMT. (I/C REAR RAMP.) I.E. 34.45%

PROPOSED DEVKAMAL HOSPITAL AND RESEARCH CENTRE AT PLOT NO.267B/P AT TUPUDANA, INDUSTRIAL AREA, AT RANCHI. (JHARKHAND).

OWNER: DR. ANANT SINHA

DATE: 12.04.2019.

DRAWING TITLE: FIFTH FLOOR PLAN. SHEET NO.09. SUBMISSION DRAWING.

PROJECT CONSULTANTS: QUADS DESIGN, J-2/44, Basement, DLF PHASE-2 NEAR M.G. ROAD METRO STATION, GURGAON, CHARYANA, 122002

FOR QUADS DESIGN

ARCHITECT Partner: JITENDRA JAIN (B.Arch.), C.O.A. mobil: 9616499432

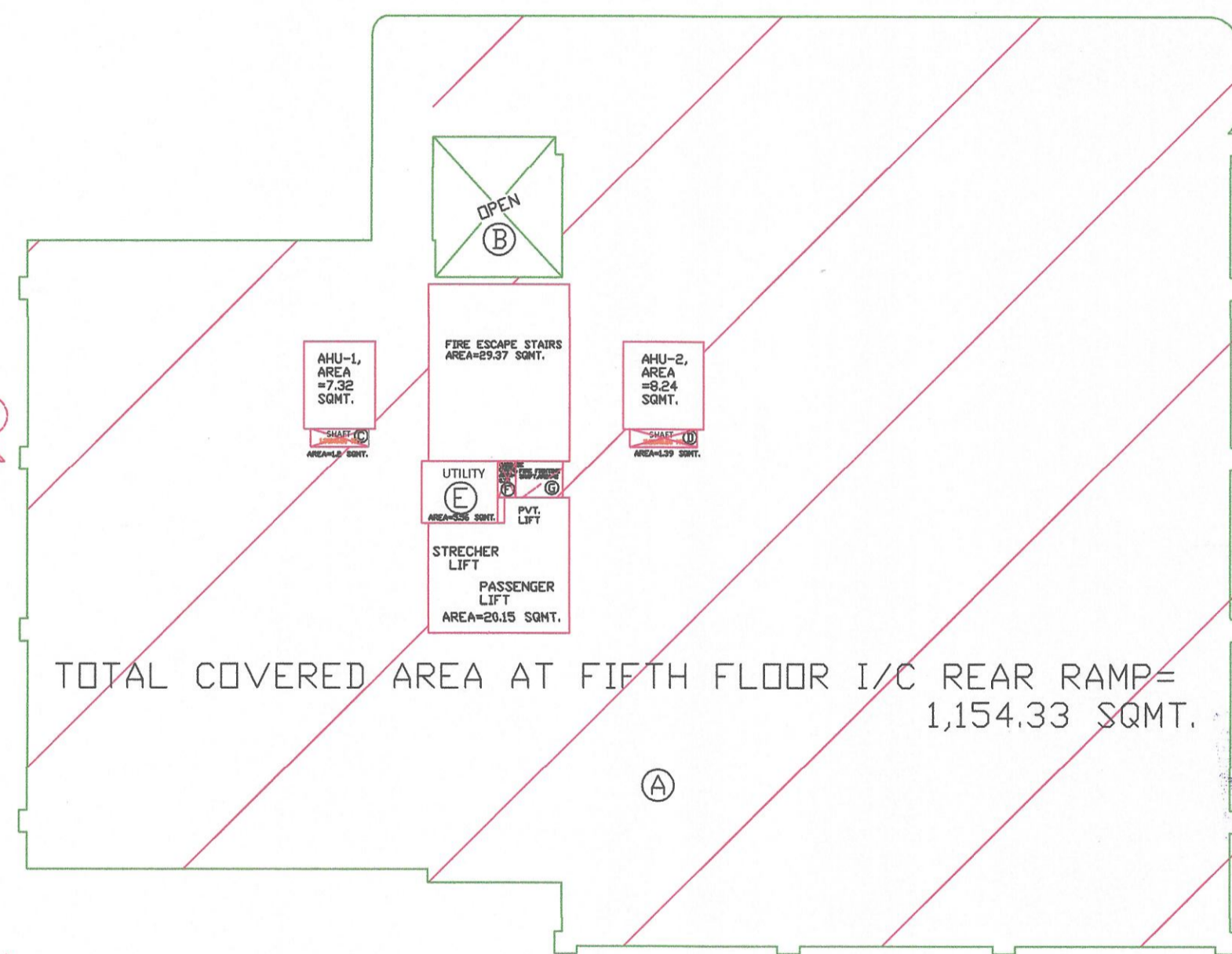

TOTAL COVERED AREA AT FIFTH FLOOR I/C REAR RAMP= 1,154.33 SQMT.

TOTAL COVERED AREA= A-(B+C+D+G)=  
 =1180.08-(21.16+1.20+1.39+2) SQMT.  
 =1180.08 -26.26 SQMT.  
 =1154.33 SQMT.  
 FOR F.A.R. CALCULATION AREA=TOTAL COVERED AREA @ SHAFTS, FIRE ESCAPE STAIRS, LIFTS, AHU, SHAFTS=1154.33-(7.32 SQMT.+8.24+29.37+5.56+0.78+20.15)=1154.33-73.42 SQMT.=1082.91 SQMT.

FIFTH FLOOR PLAN  
 SCALE: 1:100  
 NOTE: ALL DIMENSIONS ARE IN MTS., EXCEPT MENTIONED.

ARCHITECT: JITENDRA JAIN (B.Arch.) C.O.A. REGD. NO. CA/97/21516 COUNCIL OF ARCHITECTURE Mob. 9616499432

STRUCTURAL ENGINEER: TUSHAR SAXENA M.E. (STRUCTURE), AKSHAY GAIKWADD

TUSHAR SAXENA M.E. (Structure)

OWNER SIGN: *Dr. Anant Sinha*  
 Dr. Anant Sinha  
 CEO  
 Devkamal Hospital & Research Centre



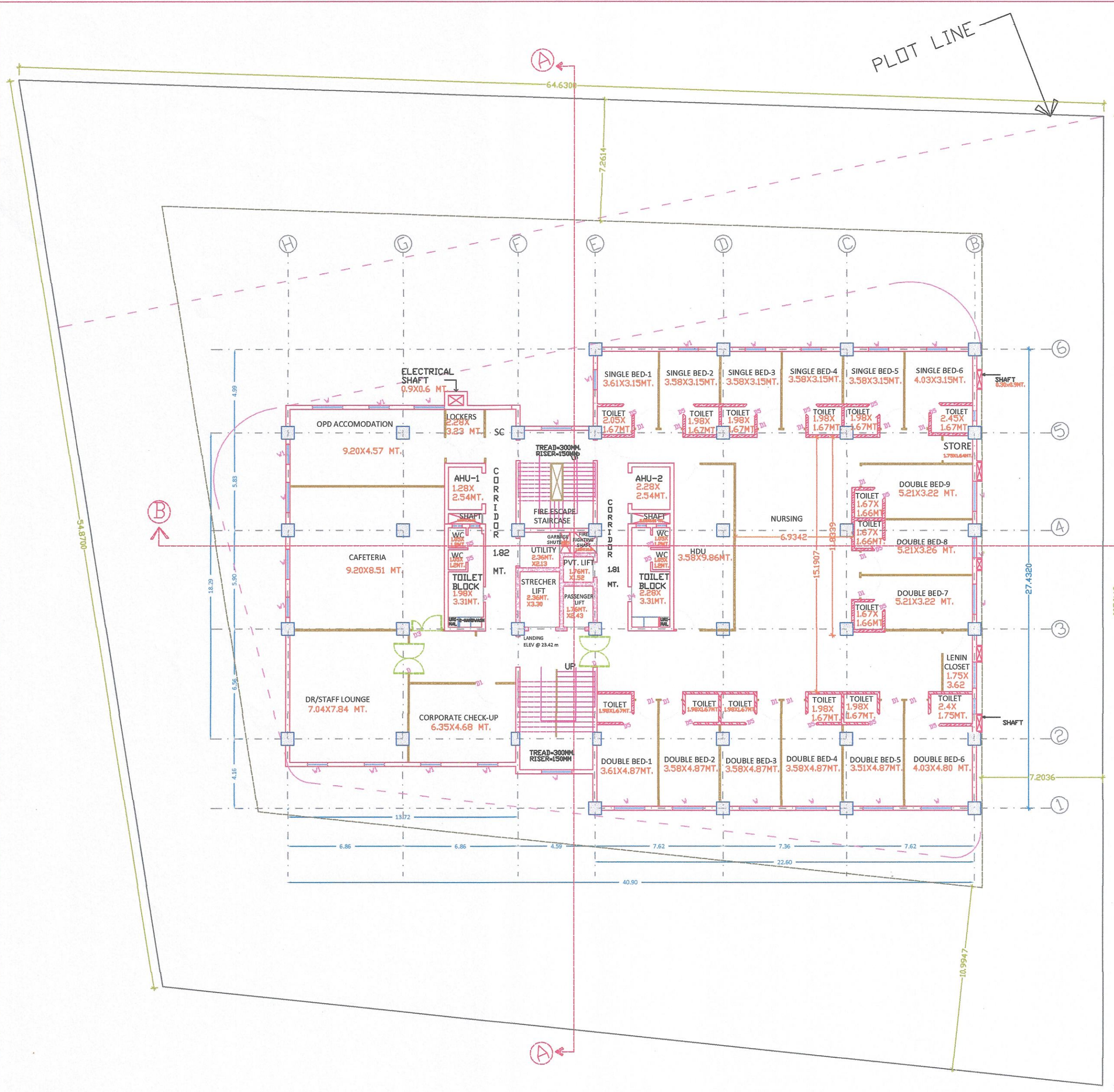

DESCRIPTION	SIZE OF DOOR	CILL HT./ LINTEL	REMARKS
D	1.8 x 2.7 MT.	0.0/ 2.7 MT.	DOUBLE SHUT.
D1	1.2 x 2.7 MT.	0.0/ 2.7 MT.	SINGLE SHUT.
D2	0.9 x 2.7 MT.	0.0/ 2.7 MT.	SINGLE SHUT.
D3	0.9 x 2.7 MT.	0.0/ 2.7 MT.	SINGLE SHUT.
D4	2.4 x 2.7 MT.	0.0/ 2.7 MT.	SINGLE SHUT.
D5	1.8 x 2.4 MT.	0.0/ 2.4 MT.	SINGLE SHUT.
W	1.8 x 1.65 MT.	1.05/ 2.7 MT.	AS/DESIGN.
W1	1.2 x 1.65 MT.	1.05/ 2.7 MT.	AS/DESIGN.
V	0.6 x 0.9 MT.	1.5/ 2.4 MT.	AS/DESIGN.

AREA STATEMENTS:	
TOTAL LAND AREA =	3,363.07 SQMT. OR 0.84 ACRES.
PERMISSIBLE GROUND= COVERAGE	1177.07 SQMT. I.E. 35 % OF TOTAL LAND AREA.
PERMISSIBLE F.A.R.=	3
PERMISSIBLE HEIGHT=	41.148 MT.
TOTAL COVERED AREA AT SIXTH FLOOR=	1028.74 SQMT.

LEGEND:  
 1: TOTAL DOUBLE BEDDED ROOMS=09 NOS.  
 2: TOTAL SINGLE BEDDED ROOMS=06 NOS.  
 TOTAL NO. OF ROOMS AT 6TH FLOOR=15 NOS.

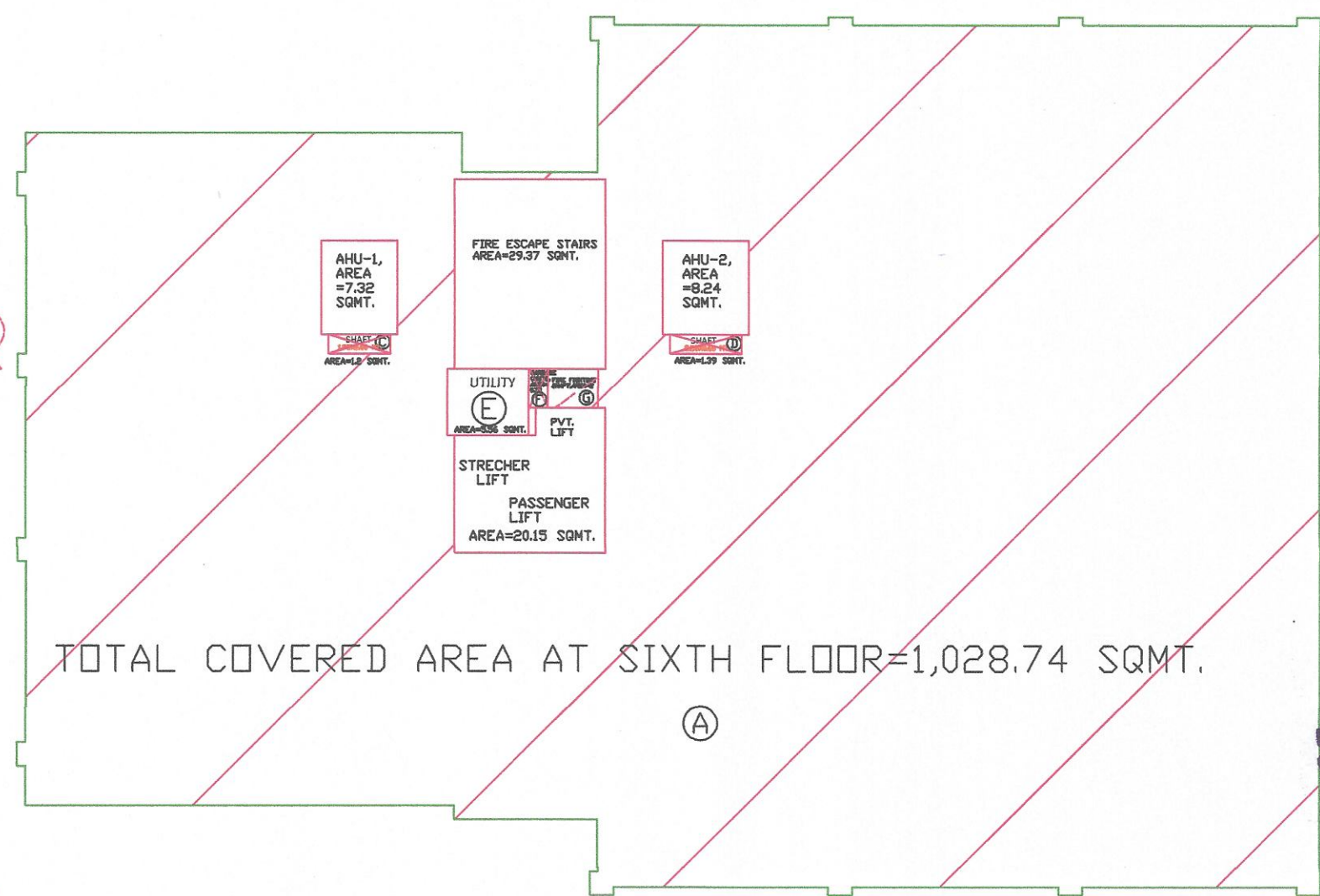

TOTAL COVERED AREA= A-(C+D+G)=  
 =1033.04-(1.20+1.39+2) SQMT.  
 =1028.74 SQMT.  
 FOR F.A.R. CALCULATION AREA=TOTAL COVERED AREA @ SHAFTS, FIRE ESCAPE STAIRS, LIFTS, AHU, SHAFTS=1028.74-(7.32 SQMT.+8.24+29.37+5.56+0.78+20.15)=73.42 SQMT.=957.32 SQMT.

SIXTH FLOOR PLAN  
 SCALE: 1:100  
 NOTE: ALL DIMENSIONS ARE IN MTS., EXCEPT MENTIONED.

PROPOSED DEVKAMAL HOSPITAL AND RESEARCH CENTRE AT PLOT NO.267B/P AT TUPUDANA, INDUSTRIAL AREA, AT R A N C H I. (JHARKHAND).  
 OWNER: DR. ANANT SINHA

DI: 12.04.2019.  
 DRAWING TITLE: SIXTH FLOOR PLAN. SHEET NO.10. SUBMISSION DRAWING.

PROJECT CONSULTANTS: QUADS DESIGN, J-2/44, Basement, DLF PHASE-2, NEAR M.G. ROAD METRO STATION, GURGAON, (HARYANA) 122002  
 ARCHITECT Partner: JITENDRA JAIN (B.Arch), C.O.A. REGD. NO. CA/97/21516 COUNCIL OF ARCHITECTURE Mob. 9616499432

STRUCTURAL ENGINEER: TUSHAR SAXENA M.E. (STRUCTURE), AKSHAY GAIKWADD  
 TUSHAR SAXENA M.E. (Structure)

OWNER SIGN: DR. ANANT SINHA  
 CEO  
 Devkamal Hospital & Research Centre

PLOT LINE

DOORS, WINDOWS, VENT. SCHEDULES.			
DESCRIPTION	SIZE OF DOOR	CILL HT./ LINTEL	REMARKS
D	1.8 x 2.7 MT.	0.0/ 2.7 MT.	DOUBLE SHUT.
D1	1.2 x 2.7 MT.	0.0/ 2.7 MT.	SINGLE SHUT.
D2	0.9 x 2.7 MT.	0.0/ 2.7 MT.	SINGLE SHUT.
D3	0.9 x 2.7 MT.	0.0/ 2.7 MT.	SINGLE SHUT.
D4	2.4 x 2.7 MT.	0.0/ 2.7 MT.	SINGLE SHUT.
D5	1.75 x 2.4 MT.	0.0/ 2.4 MT.	SINGLE SHUT.
W	1.8 x 1.65 MT.	1.05/ 2.7 MT.	AS/DESIGN.
W1	1.2 x 1.65 MT.	1.05/ 2.7 MT.	AS/DESIGN.
V	0.6 x 0.9 MT.	1.5/ 2.4 MT.	AS/DESIGN.

AREA STATEMENTS:	
TOTAL ALLOCATED LAND AREA =	3,363.07 SQMT. OR 0.84 ACRES.
PERMISSIBLE GROUND= COVERAGE	1177.07 SQMT. I.E. 35 % OF TOTAL LAND AREA.
PERMISSIBLE F.A.R.=	3
PERMISSIBLE HEIGHT=	41.148 MT.
TOTAL COVERED AREA AT SEVENTH FLOOR=	1028.74 SQMT.

LEGEND:  
 1: TOTAL DOUBLE BEDDED ROOMS=13 NO.S.  
 2: TOTAL SINGLE BEDDED ROOMS=10 NO.S.  
 TOTAL NO. OF ROOMS AT 7TH FLOOR=23 NO.S.

PROPOSED DEVKAMAL HOSPITAL AND RESEARCH CENTRE AT PLOT NO.267B/P AT TUPUDANA, INDUSTRIAL AREA, AT R A N C H I. (JHARKHAND).  
 OWNER:  
 DR. ANANT SINHA

DATE: 12.04.2019.

DRAWING TITLE:  
 SEVENTH FLOOR PLAN,  
 SHEET NO.11.  
 SUBMISSION DRAWING.

PROJECT CONSULTANTS:  
 QUADS DESIGN,  
 J-2/44, Basement,  
 DLF PHASE-2,  
 NEAR MG. ROAD METRO STATION,  
 FURINA, HYDRABAD.  
 MCB: 91 7678548859

*Duriant*  
 ARCHITECT Partner  
 JITENDRA JAIN  
 (B. ARCH.), C.D.A.  
 mobile: 9616499432

ARCHITECT  
 JITENDRA JAIN  
 (B. ARCH.) C.D.A.  
 REGD. NO. CA/97/21516  
 COUNCIL OF ARCHITECTURE  
 Mob. 9616499432

STRUCTURAL ENGINEER:  
 TUSHAR SAXENA  
 M.E. (STRUCTURE),  
 AKSHAY GAIKWADD

*Tushar Saxena*  
 TUSHAR SAXENA  
 M.E. (Structure)  
 OWNER SIGN:

*Dr. Anant Sinha*  
 Dr. Anant Sinha  
 Devkamal Hospital &  
 Research Centre  
 DR. ANANT SINHA.

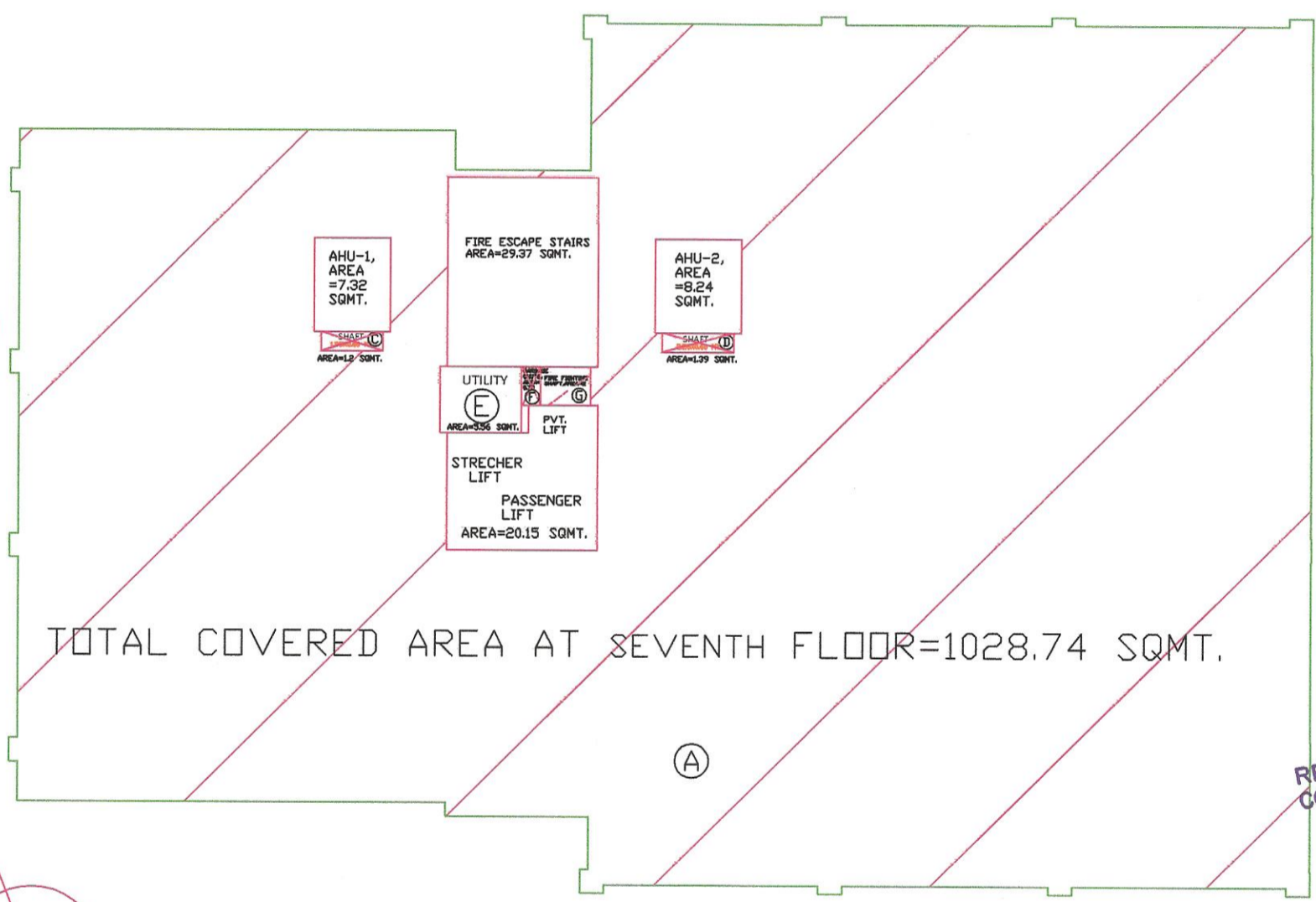
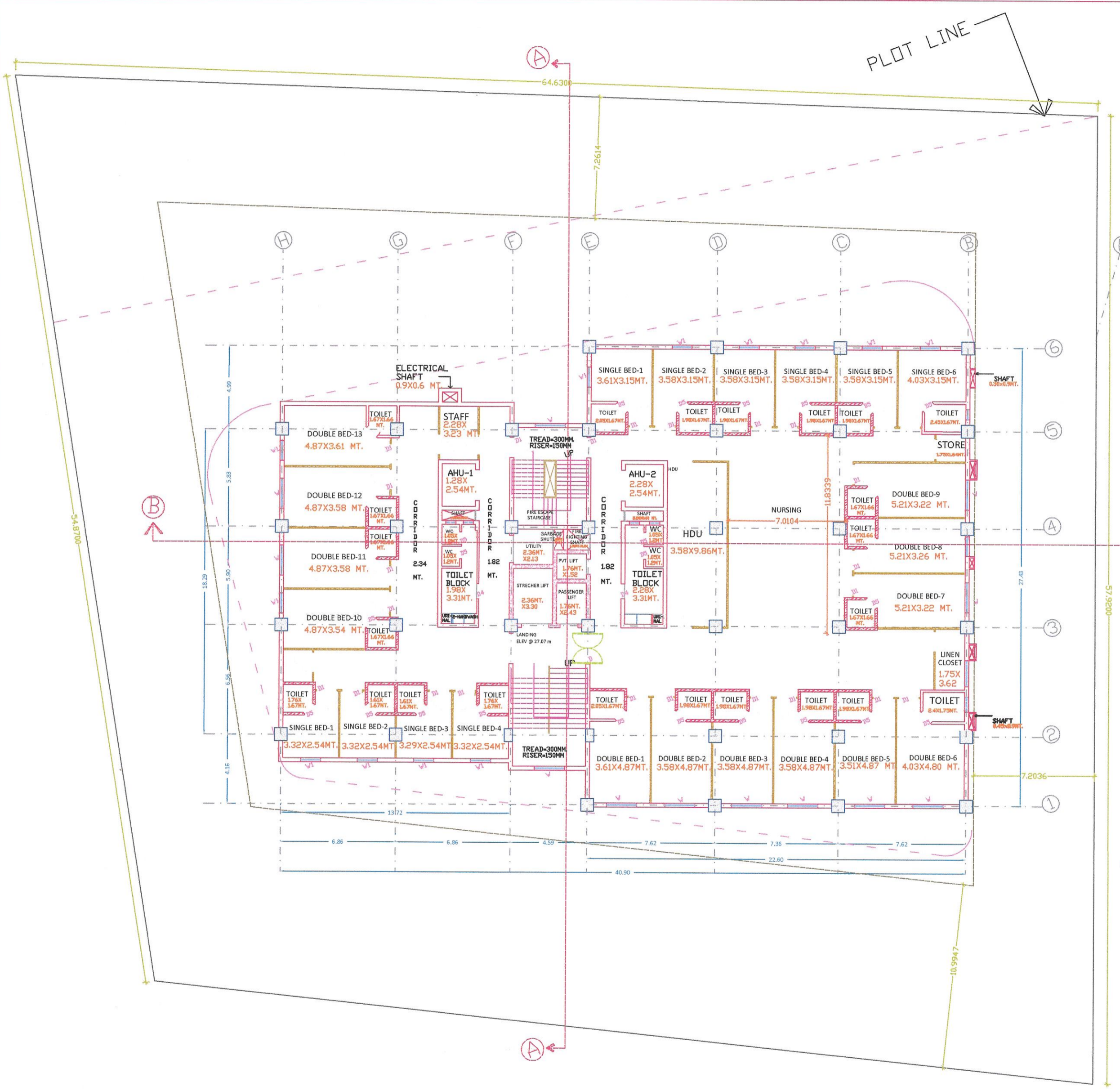

TOTAL COVERED AREA AT SEVENTH FLOOR=1028.74 SQMT.

TOTAL COVERED AREA= A-(C+D+G)=  
 =1033.04-(1.20+1.39+2) SQMT.  
 =1028.74 SQMT.  
 FOR F.A.R. CALCULATION AREA=TOTAL COVERED AREA @ SHAFTS, FIRE ESCAPE STAIRS, LIFTS, AHU, SHAFTS=1028.74-(7.32 SQMT.+8.24+29.37+5.56+0.78+20.15)=73.42 SQMT.=957.32 SQMT.

SEVENTH FLOOR PLAN  
 SCALE: 1:100  
 NOTE: ALL DIMENSIONS ARE IN MTS., EXCEPT MENTIONED.

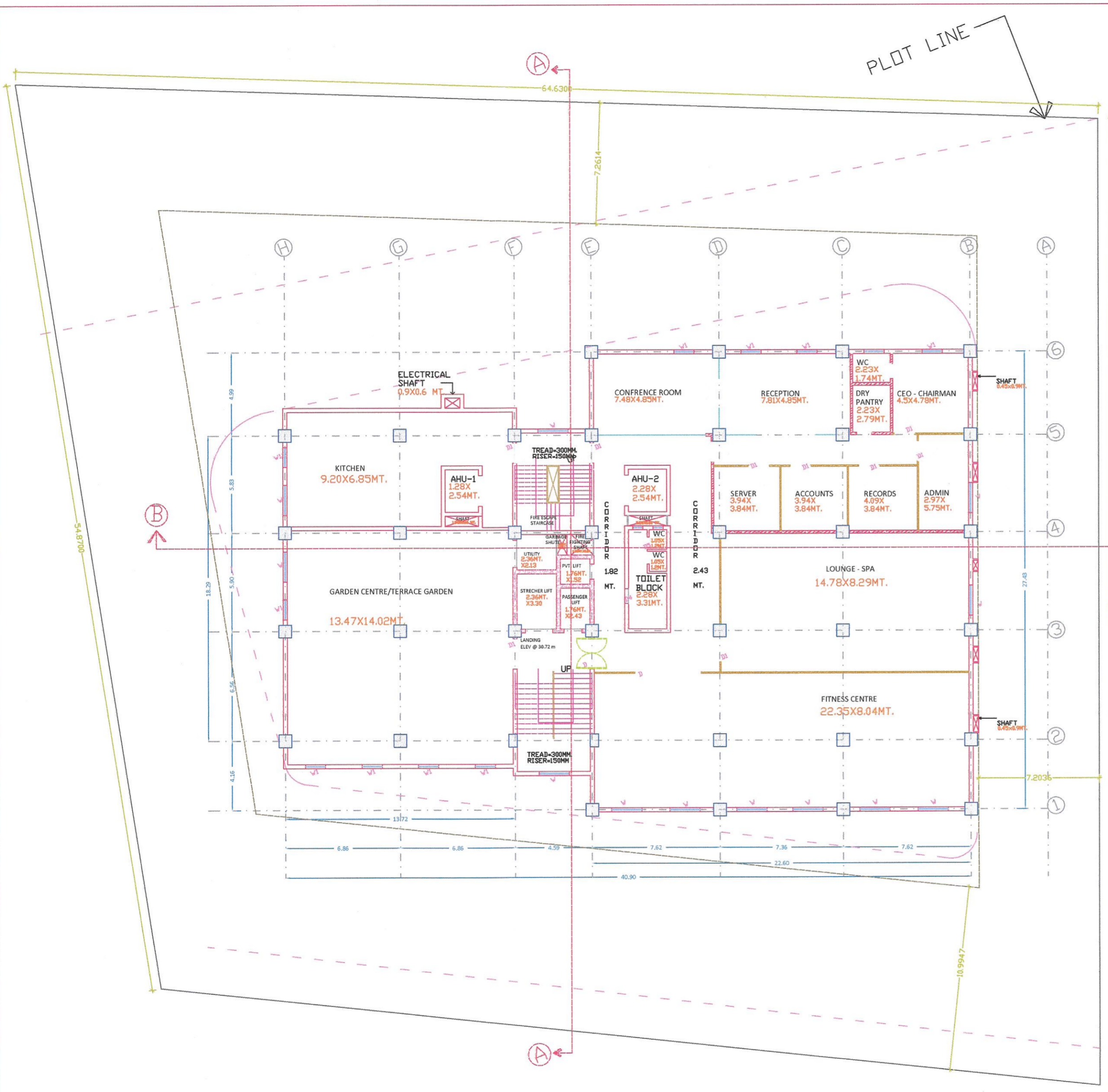

DOORS, WINDOWS, VENT. SCHEDULES.			
DESCRIPTION	SIZE OF DOOR	CILL HT./LINTEL	REMARKS
D	1.8 x 2.7 MT.	0.0/ 2.7 MT.	DOUBLE SHUT.
D1	1.2 x 2.7 MT.	0.0/ 2.7 MT.	SINGLE SHUT.
D2	0.9 x 2.7 MT.	0.0/ 2.7 MT.	SINGLE SHUT.
D3	0.9 x 2.7 MT.	0.0/ 2.7 MT.	SINGLE SHUT.
D0	2.4 x 2.7 MT.	0.0/ 2.7 MT.	SINGLE SHUT.
D5	.75 x 2.4 MT.	0.0/ 2.4 MT.	SINGLE SHUT.
W	1.8 x 1.65 MT.	1.05/ 2.7 MT.	AS/DESIGN.
W1	1.2 x 1.65 MT.	1.05/ 2.7 MT.	AS/DESIGN.
V	0.6 x 0.9 MT.	1.5/ 2.4 MT.	AS/DESIGN.

AREA STATEMENTS:	
TOTAL ALLOCATED LAND AREA =	3,363.07 SQMT. OR 0.84 ACRES.
PERMISSIBLE GROUND= COVERAGE	1177.07 SQMT. I.E. 35 % OF TOTAL LAND AREA.
PERMISSIBLE F.A.R.=	3
PERMISSIBLE HEIGHT=	41.148 MT.
TOTAL COVERED AREA AT EIGHTH FLOOR=	839.90 SQMT.

PROPOSED DEVKAMAL HOSPITAL AND RESEARCH CENTRE AT PLOT NO.267B/P AT TUPUDANA, INDUSTRIAL AREA, AT R A N C H I. (JHARKHAND).

OWNER:  
DR. ANANT SINHA

DATE: 12.04.2019.

DRAWING TITLE:  
EIGHTH FLOOR PLAN, SHEET NO.12. SUBMISSION DRAWING.

PROJECT CONSULTANTS:  
QUADS DESIGN, J-2/44, Basant, DLF PHASE-2, NEAR M.G. ROAD METRO STATION, GURGAON, HARYANA, INDIA  
FO: 012-9776785-8855

ARCHITECT  
JITENDRA JAIN  
CB. ARCH., C.O.A.  
mobile: 9616499432

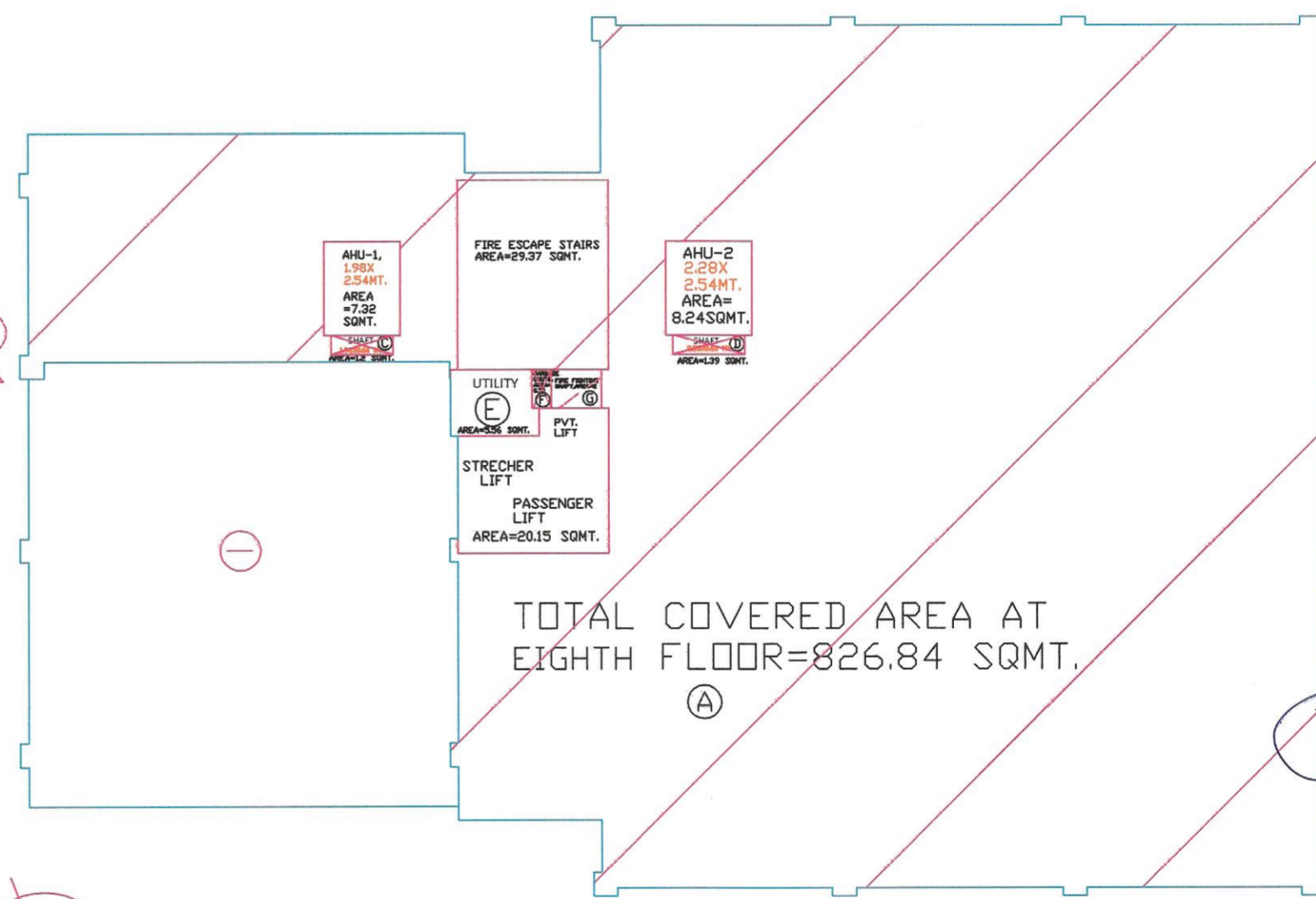

TOTAL COVERED AREA= A-(C+D+G)=  
=831.43-(1.20+1.39+2) SQMT.  
=826.84 SQMT.

FOR F.A.R. CALCULATION AREA=COVERED AREA @ (7.32 SQMT.+8.24  
+29.37+5.56+0.78+20.15 =75.42 SQMT.  
=839.90-71.42 SQMT.  
=768.48 SQMT.

EIGHTH FLOOR PLAN  
SCALE: 1:100  
NOTE: ALL DIMENSIONS ARE IN MTS., EXCEPT MENTIONED.

ARCHITECT  
JITENDRA JAIN  
(B.ARCH.) C.O.A.  
REG. NO. CA/97/21516  
COUNCIL OF ARCHITECTURE  
Mob. 9616499432

STRUCTURAL ENGINEER:  
TUSHAR SAXENA  
M.E. (STRUCTURE),  
AKSHAY GAIKWADD

TUSHAR SAXENA  
M.E. (Structure)

OWNER SIGN:  
Dr. Anant Sinha  
CEO  
Devkamal Hospital & Research Centre  
DR. ANANT SINHA.

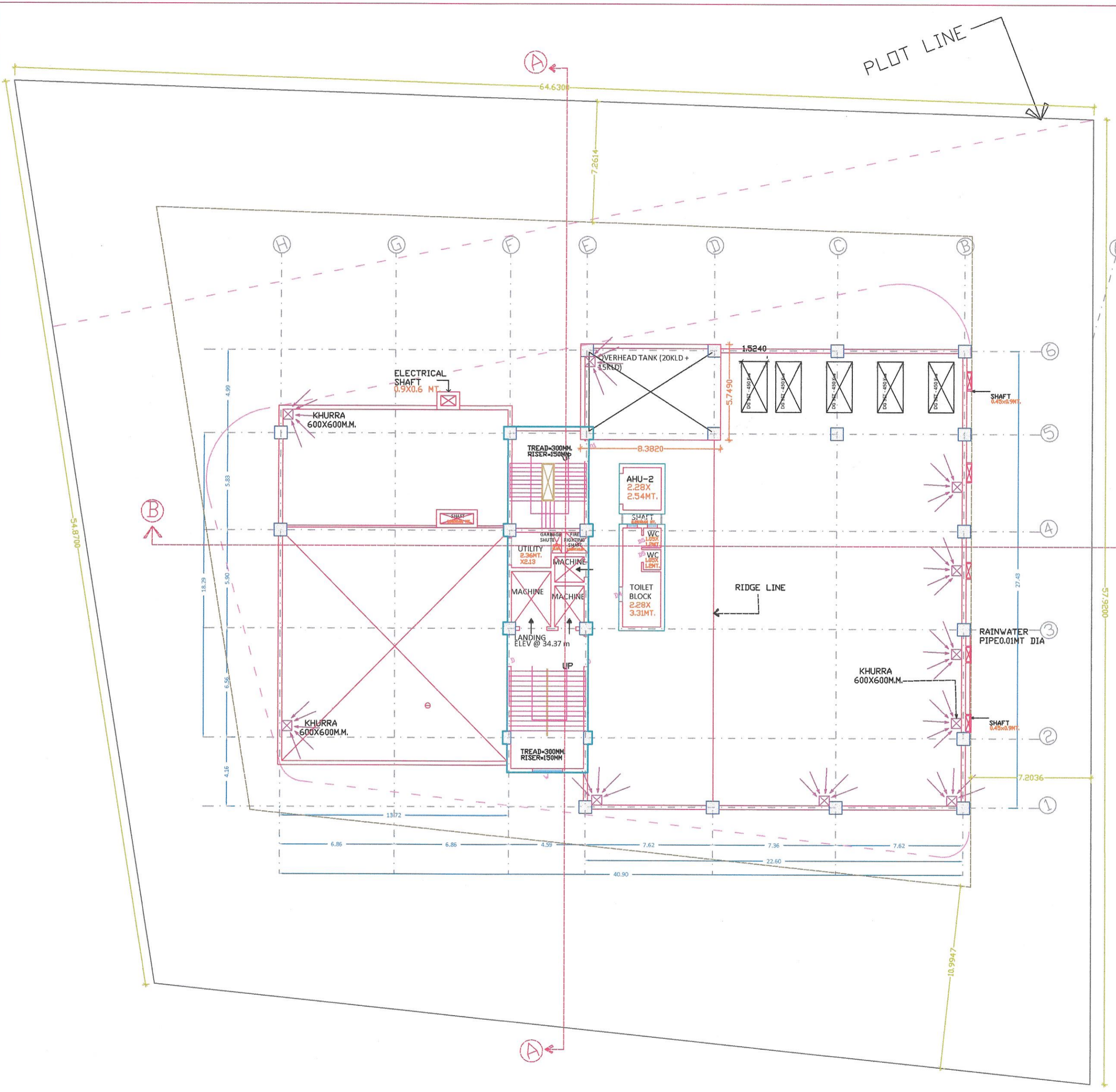

DOORS, WINDOWS, VENT. SCHEDULES.

DESCRIPTION	SIZE OF DOOR	CILL HT./ LINTEL	REMARKS
D	1.8 x 2.7 MT.	0.0/ 2.7 MT.	DOUBLE SHUT.
D1	1.2 x 2.7 MT.	0.0/ 2.7 MT.	SINGLE SHUT.
D2	0.9 x 2.7 MT.	0.0/ 2.7 MT.	SINGLE SHUT.
D3	0.9 x 2.7 MT.	0.0/ 2.7 MT.	SINGLE SHUT.
D0	2.4 x 2.7 MT.	0.0/ 2.7 MT.	SINGLE SHUT.
D5	1.75 x 2.4 MT.	0.0/ 2.4 MT.	SINGLE SHUT.
W	1.8 x 1.65 MT.	1.05/ 2.7 MT.	AS/DESIGN.
W1	1.2 x 1.65 MT.	1.05/ 2.7 MT.	AS/DESIGN.
V	0.6 x 0.9 MT.	1.5/ 2.4 MT.	AS/DESIGN.

AREA STATEMENTS:

TOTAL ALLOCATED LAND AREA =	3,363.07 SQMT. OR 0.84 ACRES.
PERMISSIBLE GROUND= COVERAGE	1177.07 SQMT. I.E. 35 % OF TOTAL LAND AREA.
PERMISSIBLE F.A.R.=	3
PERMISSIBLE HEIGHT=	41.148 MT.
TOTAL COVERED AREA AT TERRACE FLOOR=	127.69 SQMT.
STAIR MUMTY AREA=	41.31 SQMT.

PROPOSED DEVKAMAL HOSPITAL AND RESEARCH CENTRE AT PLOT NO.267B/P AT TUPUDANA, INDUSTRIAL AREA, AT RANCH I. (JHARKHAND).

OWNER:  
DR. ANANT SINHA

DT: 12.04.2019.

DRAWING TITLE:  
TERRACE FLOOR PLAN.  
SHEET NO.13.  
SUBMISSION DRAWING.

PROJECT CONSULTANTS:  
QUADS DESIGN,  
J-2/44, Basement,  
DLF PHASE-2,  
NEAR M.G. ROAD METRO STATION,  
GURGAON, CHARYANA-122002  
Mob: 9616499432

FORWARD DESIGN  
Dudhant  
Partner

ARCHITECT  
JITENDRA JAIN  
(B. ARCH.), C.O.A.  
REG. NO. CA/97/21516  
COUNCIL OF ARCHITECTURE  
Mob. 9616499432

STRUCTURAL ENGINEER  
TUSHAR SAXENA  
M.E. (STRUCTURE),  
AKSHAY GAIKWADD

OWNER SIGN:  
Dr. Anant Sinha  
CEO  
Devkamal Hospital & Research Centre  
DR. ANANT SINHA.

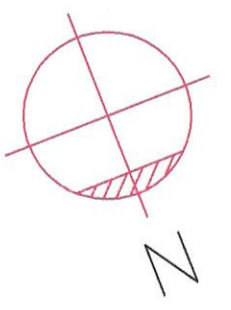
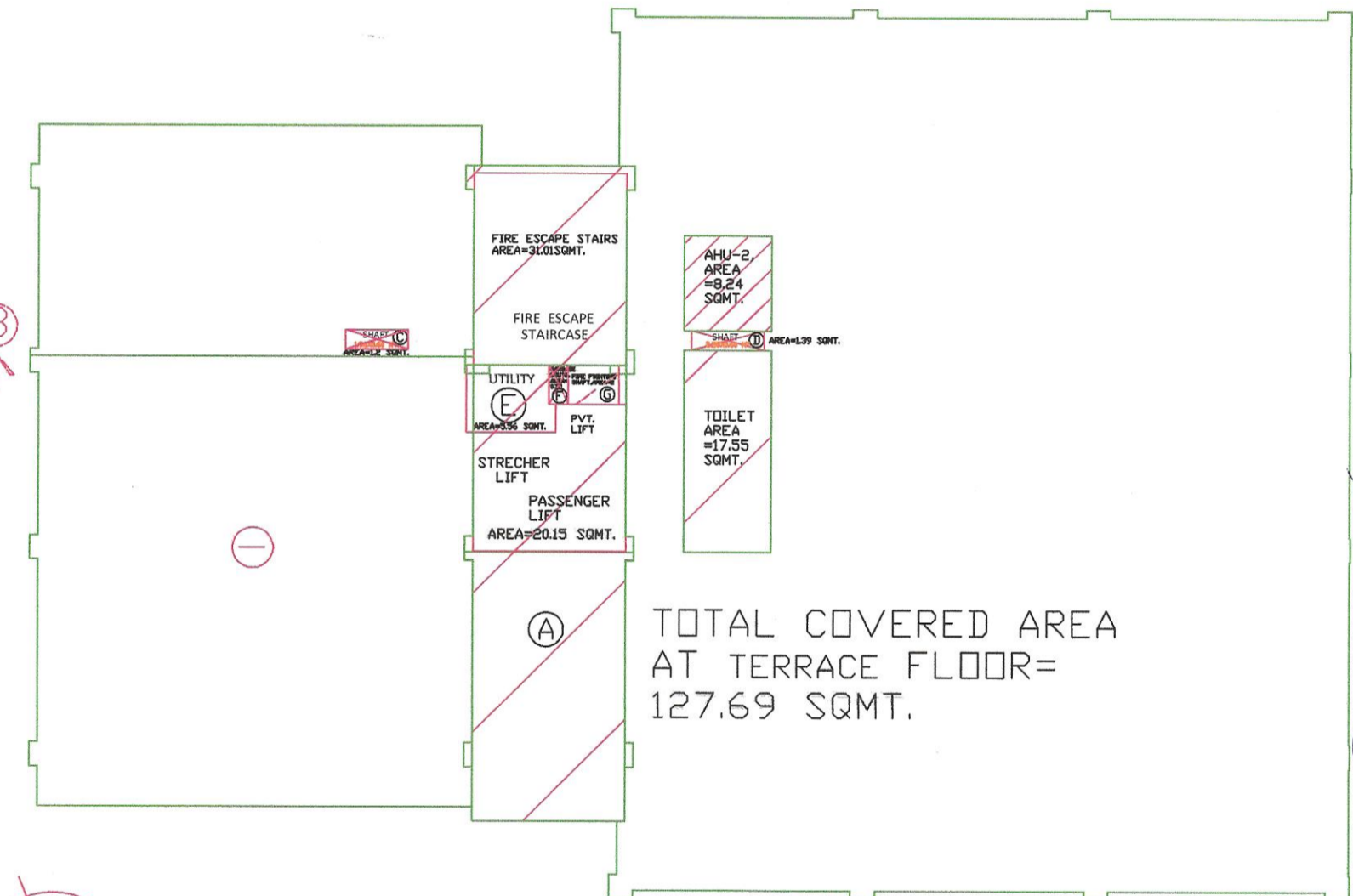

FOR F.A.R. CALCULATION AREA=COVERED AREA -(8.24+29.37+5.56+0.78+31.01)=  
= 127.69-74.96 SQMT.  
= 52.73 SQMT.

TERRACE FLOOR PLAN  
SCALE: 1:100  
NOTE: ALL DIMENSIONS ARE IN MTS., EXCEPT MENTIONED.

PROPOSED  
DEVKAMAL  
HOSPITAL AND  
RESEARCH  
CENTRE AT  
PLOT NO.267B/P  
AT TUPUDANA,  
INDUSTRIAL  
AREA, AT  
R A N C H I.  
(JHARKHAND).

OWNER:  
DR. ANANT SINHA

DI: 12.04.2019.

DRAWING TITLE:  
FRONT & LEFT  
SIDE ELEVATION  
SHEET NO.14.  
SUBMISSION  
DRAWING.

PROJECT CONSULTANTS:  
QUADS DESIGN,  
J-2/44, Basement,  
DLF PHASE-2,  
NEAR M.G. ROAD METRO STATION,  
SURGAON (HARYANA) PIN-151002  
MOB: 91 7878548859

*Dushyant*  
Partner  
ARCHITECT  
JITENDRA JAIN  
(B. ARCH.), C.O.A.  
mobile: 9616499432

**ARCHITECT**  
**JITENDRA JAIN**  
(B.A.R.C.H.) C.O.A.  
REGD. NO. CA/97/21516  
COUNCIL OF ARCHITECTURE  
Mob. 9616499432

STRUCTURAL  
ENGINEER:  
TUSHAR SAXENA  
M.E. (STRUCTURE),  
AKSHAY GAIKWADD

*Tushar*  
**TUSHAR SAXENA**  
M.E. (Structure)

OWNER SIGN:  
*Anant Sinha*  
**Dr. Anant Sinha**  
CEO,  
Devkamal Hospital &  
Research Centre  
DR. ANANT SINHA.



FRONT ELEVATION  
SCALE:1:100  
NOTE: ALL DIMENSIONS ARE IN MTS. EXCEPT MENTIONED.

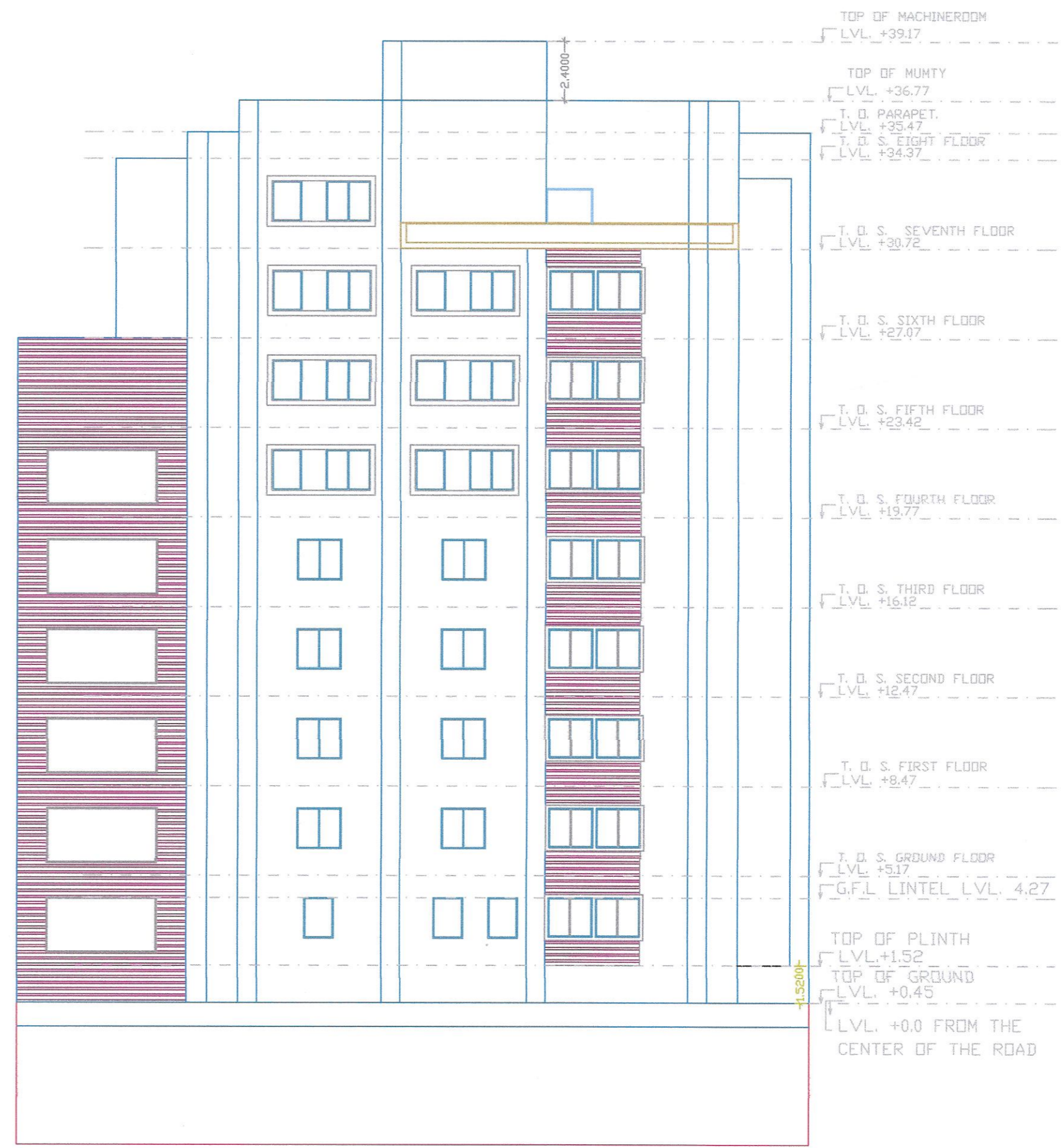

LEFT (EAST) ELEVATION  
SCALE:1:100  
NOTE: ALL DIMENSIONS ARE IN MTS. EXCEPT MENTIONED.

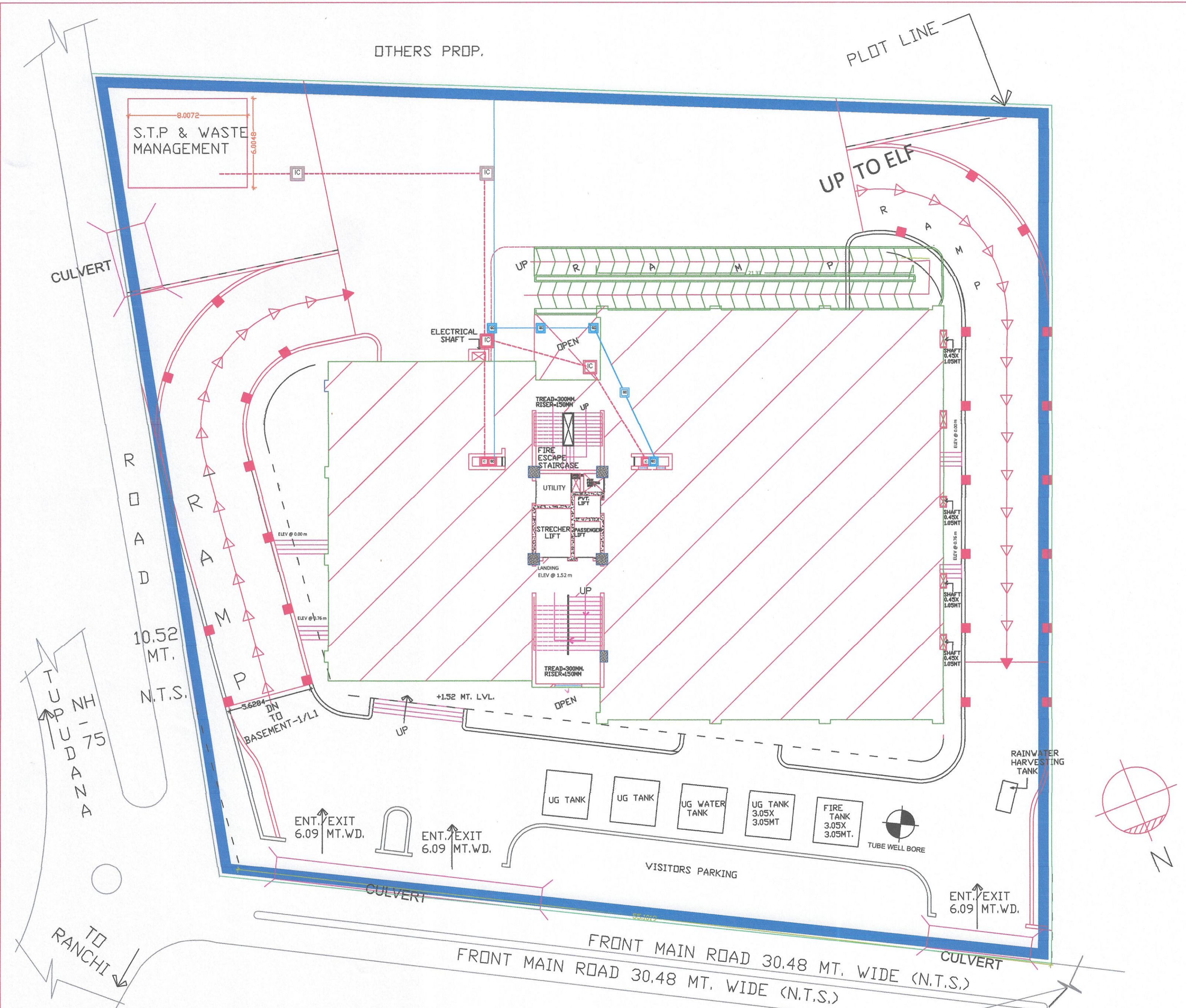

SYMBOL LEGENDS		PROPOSED DEVKAMAL HOSPITAL AND RESEARCH CENTRE AT PLOT NO.267B/P AT TUPUDANA, INDUSTRIAL AREA, AT RANCHI. (JHARKHAND). OWNER: DR. ANANT SINHA DI: 12.04.2019. DRAWING TITLE: SANITARY SERVICE PLAN, GROUND FLOOR. SHEET NO.01 TOTAL NO. OF SHEETS=01 PROJECT CONSULTANTS: QUADS DESIGN, J-2/44, Basement, DLF PHASE-2, NEAR M.G. ROAD METRO STATION, GURGAON, (HARYANA), 122002 MOB: 9616499432 <i>Dushyant Partner</i> ARCHITECT JITENDRA JAIN (B.A.RCH.), C.B.A. mobile: 9616499432 ARCHITECT JITENDRA JAIN (B.A.RCH.), C.O.A. REGD. NO. CA/97/215316 COUNCIL OF ARCHITECTURE Mob. 9616499432 STRUCTURAL ENGINEER: TUSHAR SAXENA M.E. (STRUCTURE), AKSHAY GAIKVADD <i>TUSHAR SAXENA M.E. (Structure)</i> OWNER SIGN: <i>Dr. Anant Sinha</i> Dr. ANANT SINHA CEO Devkamal Hospital & Research Centre
	TUBE WELL BORE	
	INSPECTION CHAMBER	
	GULLY CHAMBER	
	INSPECTION CHAMBER	
	SEPTIC TANK	
	ELECTRIC POLES	
	CULVERT	
	STORM WATER DRAIN	
	WATER SUPPLY LINE	
	SOIL PIPE	
	WASTE WATER	

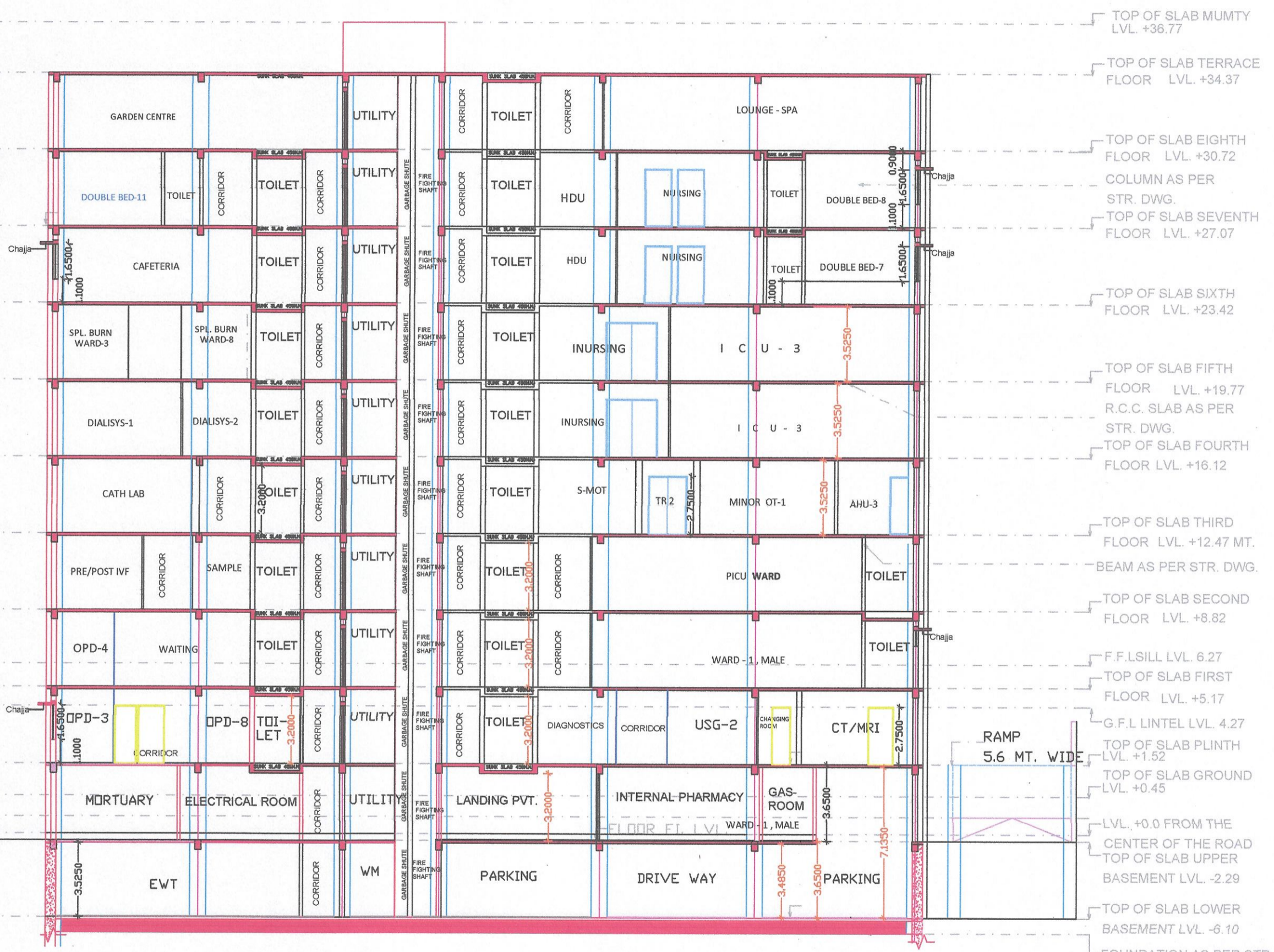

SECTION AT B-B

- TOP OF SLAB MUMTY LVL +36.77
- TOP OF SLAB TERRACE FLOOR LVL +34.37
- TOP OF SLAB EIGHTH FLOOR LVL +30.72
- COLUMN AS PER STR. DWG.
- TOP OF SLAB SEVENTH FLOOR LVL +27.07
- TOP OF SLAB SIXTH FLOOR LVL +23.42
- TOP OF SLAB FIFTH FLOOR LVL +19.77
- R.C.C. SLAB AS PER STR. DWG.
- TOP OF SLAB FOURTH FLOOR LVL +16.12
- TOP OF SLAB THIRD FLOOR LVL +12.47 MT.
- BEAM AS PER STR. DWG.
- TOP OF SLAB SECOND FLOOR LVL +8.82
- F.F.LSILL LVL. 6.27
- TOP OF SLAB FIRST FLOOR LVL +5.17
- G.F.L LINTEL LVL. 4.27
- TOP OF SLAB PLINTH LVL +1.52
- TOP OF SLAB GROUND LVL +0.45
- LVL +0.0 FROM THE CENTER OF THE ROAD
- TOP OF SLAB UPPER BASEMENT LVL -2.29
- TOP OF SLAB LOWER BASEMENT LVL -6.10
- FOUNDATION AS PER STR. DWG.

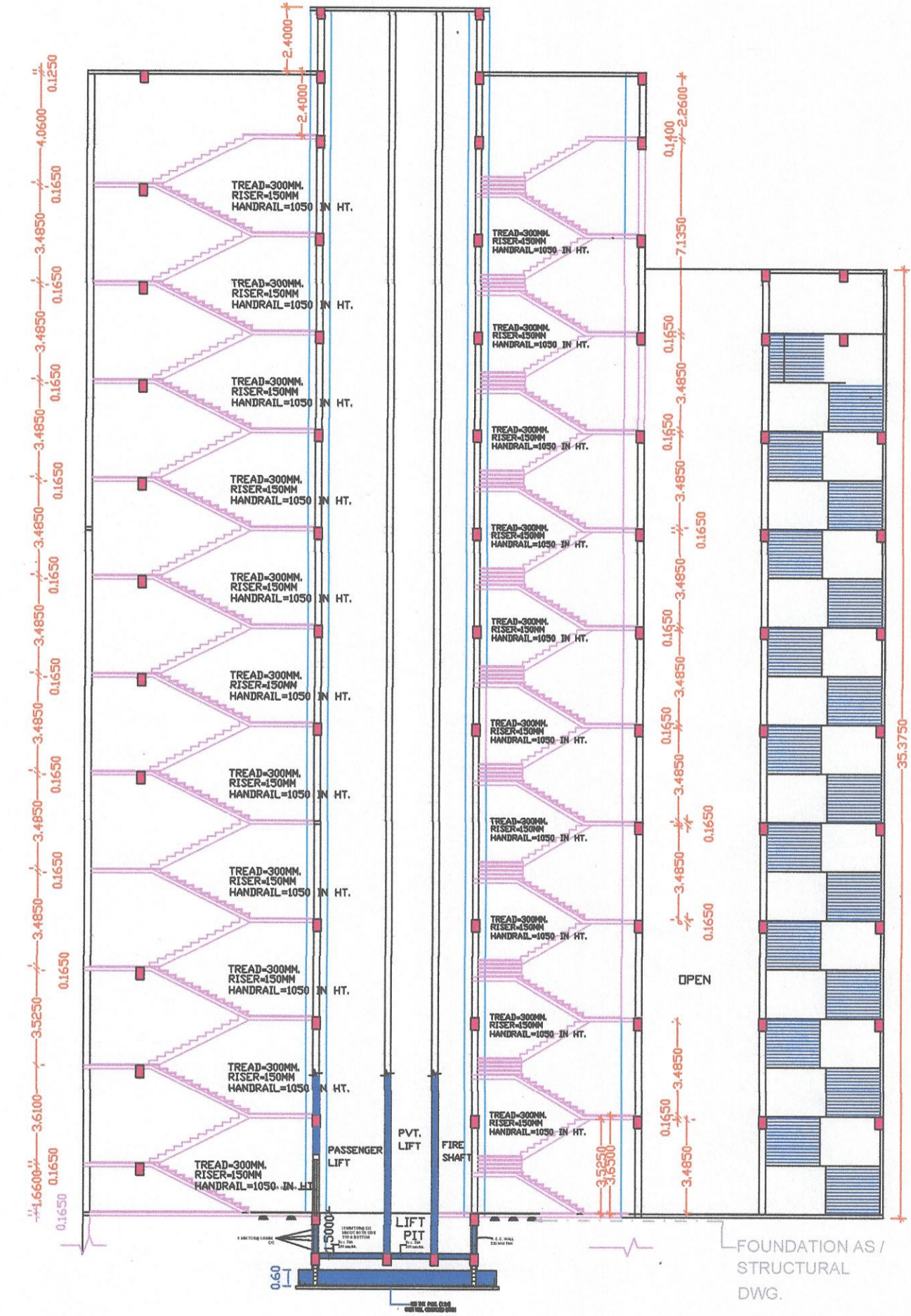

SECTION AT A-A

SCALE: 1:100  
 NOTE: ALL DIMENSIONS ARE IN MTS., EXCEPT MENTIONED.

PROPOSED DEVKAMAL HOSPITAL AND RESEARCH CENTRE AT PLOT NO.267B/P AT TUPUDANA, INDUSTRIAL AREA, AT RANCHI, (JHARKHAND).  
 OWNER: DR. ANANT SINHA

DI: 12.04.2019.  
 DRAWING TITLE: SECTION A-A, SECTION B-B. SHEET NO.15 SUBMISSION DRAWING.

PROJECT CONSULTANTS: GUADS DESIGN, J-2/44, Basement, DLF PHASE-2, NEAR M.G. ROAD METRO STATION, GURGAON (HARYANA) 122002. MOBILE: 9616499432  
 Partner  
 A.R.C.H.I.T.E.C.T  
 JITENDRA JAIN  
 (B. ARCH.), C.D.A.  
 mobile: 9616499432

ARCHITECT  
 JITENDRA JAIN  
 (B.A.R.C.H.) C.O.A.  
 REGD. NO. CA/97/21516  
 COUNCIL OF ARCHITECTURE  
 Mob. 9616499432

STRUCTURAL ENGINEER:  
 TUSHAR SAXENA  
 M.E. (STRUCTURE),  
 AKSHAY GAIKWAD

TUSHAR SAXENA  
 M.E. (Structure)

OWNER SIGN:

Dr. Anant Sinha  
 DR. ANANT SINHA  
 Devkamal Hospital & Research Centre

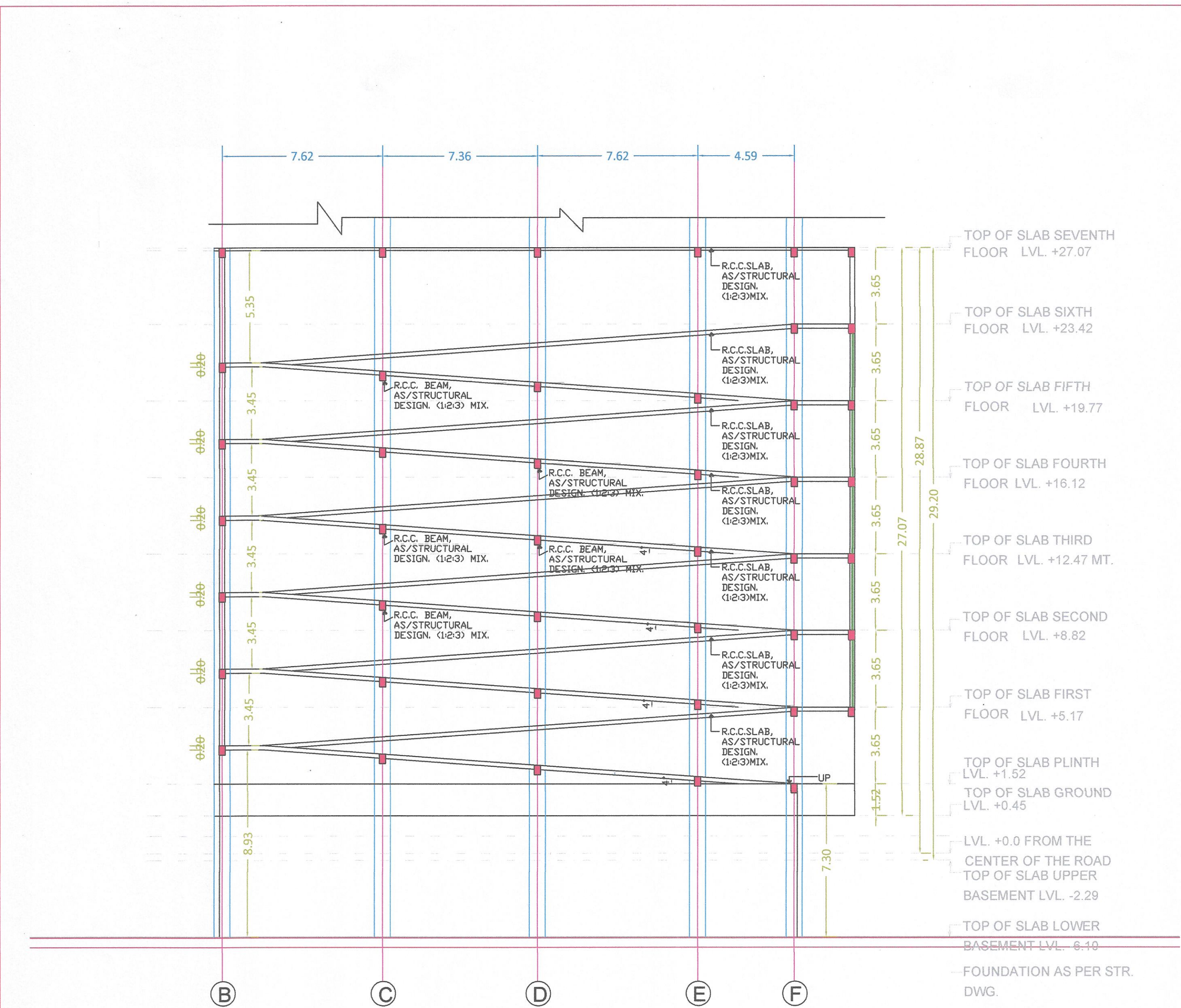

RAMP SECTION AT XX

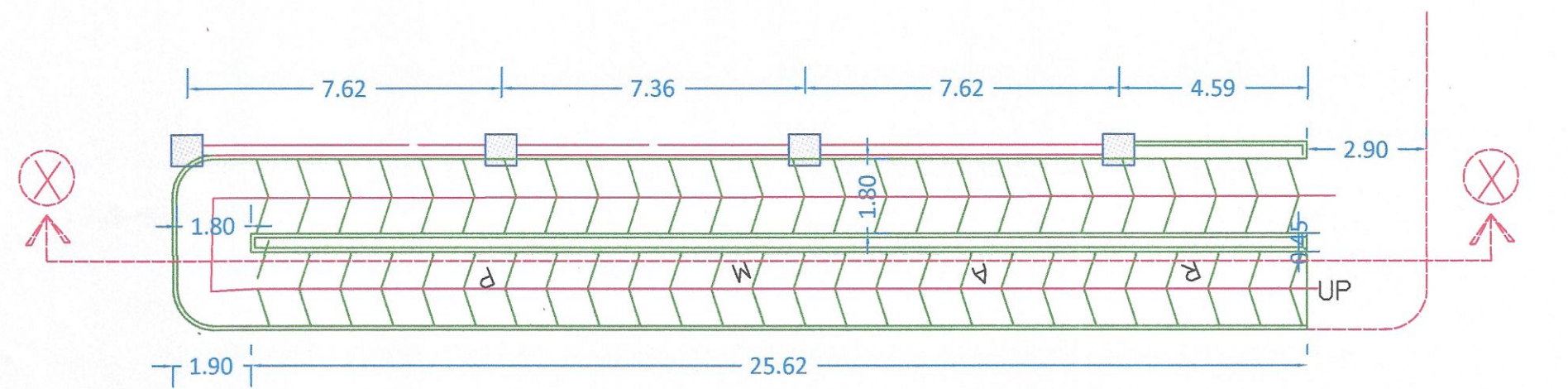

PLAN OF RAMP.

PROPOSED  
DEVKAMAL  
HOSPITAL AND  
RESEARCH  
CENTRE AT  
PLOT NO.267B/P  
AT TUPUDANA,  
INDUSTRIAL  
AREA, AT  
R A N C H I,  
(JHARKHAND).

OWNER:  
DR. ANANT SINHA

DI: 12.04.2019.

DRAWING TITLE:  
RAMP DETAILS  
SHEET NO. 16  
SUBMISSION  
DRAWING.

PROJECT CONSULTANTS:  
QUADS DESIGN,  
J-2/44, Basement,  
DLF PHASE-2,  
NEAR M.G. ROAD METRO STATION,  
GURGAON, (HARYANA), 122002  
MOB: 91 7678548859

For QUADS DESIGN  
*Dushyant*  
Partner

ARCHITECT  
JITENDRA JAIN  
(B. ARCH.), C.D.A.  
mobile: 9616499432

ARCHITECT  
JITENDRA JAIN  
(B.A.R.C.) C.O.A. No. 111516  
REGD. NO. CA/97/21516  
COUNCIL OF ARCHITECTURE  
Mob. 9616499432

STRUCTURAL  
ENGINEER:  
TUSHAR SAXENA  
M.E. (STRUCTURE),  
AKSHAY GAIKWADD

*Tushar Saxena*  
TUSHAR SAXENA  
M.E. (Structure)

OWNER SIGN:  
*Anant Sinha*

Dr. Anant Sinha  
CEO  
DR. ANANT SINHA Hospital &  
Research Centre