

JHARKHAND INDUSTRIAL AREA DEVELOPMENT AUTHORITY

SITE VISIT REPORT

Proposal Details

Owner Name : Dr Anant Sinha	Site Visit Date : 21 June, 2019
Applicant Name : JITENDRA KUMAR JAIN	File No. : JIADA/BP/0007/2019
Ward No. : Tupudana	Case Type : New
Thana No. : 250	Plot No. : 267B/P
Road No. / Name :	Registration No. : JIADA/ARC/0003/2019

Site Visit Checklist

#	Description	As On Site	Objection	Remark
1.	Whether Existing at Site	Yes		
2.	Whether connected with an existing public road	Yes		
3.	Status of road	Public		
4.	Nature of Road	Concrete		
5.	Width of approach road	7.00		
6.	Whether road side drain exists	Yes		
7.	if Whether road side drain exists is Yes - Width	0.90		Meter
8.	if Whether road side drain exists is Yes - Nature	Concrete		
9.	if Whether road side drain exists is Yes - Whether connected to	Public Drain		
10.	Whether the site is at road junction	No		
11.	Level of site in relation to approach road	No		
12.	Whether the area is subject to	Affected by drainage channel		
13.	Whether the locality is	Developed		
14.	Distance of the plot from the nearest temple/ monument / Airport/ Other important building	10.0		K.M.
15.	The vertical and horizontal distance from 33 KV/11 KV electric line	500		Meter.
16.	Whether the Site is vacant	Yes		
17.	Plot size (As per measurement)(In Sqmt)	3399.35		
18.	Whether the applicant encroached the Govt. land/road land/any other land/drainage channel	No		
19.	Sketch site plan showing the location of the site, important land marks and connectivity with the main road is enclosed. (For site not located on main road) at page	Attached.		
20.	Any other information.	No		
21.	Verified the Amins report with/without site inspection and found correct	Yes		
22.	Land Use	Industrial		
23.	Road	Yes		
24.	Sewerage	Yes		
25.	Drainage	Yes		
26.	Water facility	Yes		
27.	Availability of drain	Yes		
28.	Telephone	Yes		
29.	Electricity	Yes		
30.	Dealing with inflammable/chemical	No		

31.	Occupancy	No	
32.	EAST	Industrial Road.	
33.	WEST	Industrial Plot No 267A and 267BP	
34.	NORTH	Industrial Road.	
35.	SOUTH	Industrial Plot No 208	
36.	Length of the Road(In Mtr.)	Exceeding 50 meter and upto 100 meter	
37.	Existing Width of the Road(In Mtr.)	7	Meter
38.	Proposed Width of the Road as per Master Plan(In Mtr.)	7	meter
39.	Width of the RoadWidening(In Mtr.)	0	No
40.	Plot area (As per deed)	0.84	Acre

Site Visit Photographs :

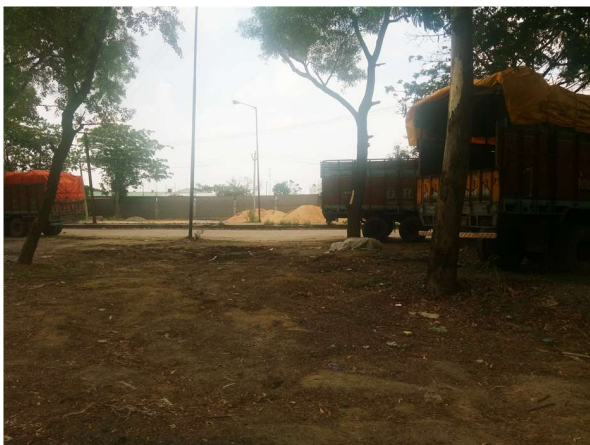



Recommendation :

Remark :

Jay Prakash Toppo
Junior Engg