

SITTELAND PLAN OF M/S TECHNOLINK
AT - BOKARO INDUSTRIAL AREA
BOKARO STEEL CITY - 14 SCALE - 1:3300

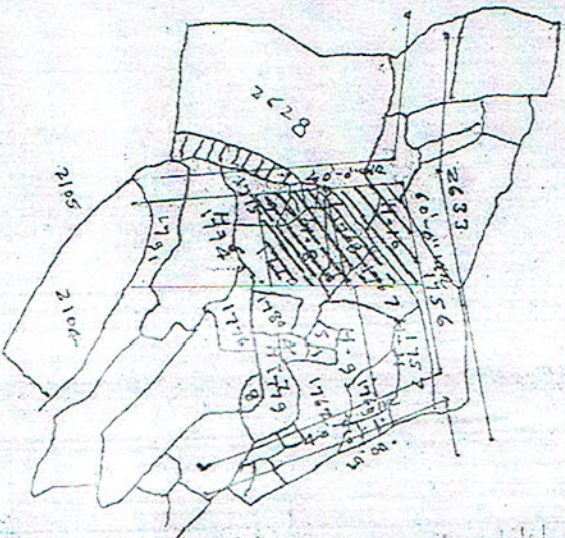

VILLAGE - GORABALLI
 THANA - 14
 P.S. - JAKYDDH
 DIST. - BALIDDIH
 BOKARO

KHANTA NO.	L.S. PLOT NO.	AREA
7	156 (P)	0.22 Ac
59	167 (P)	0.11 "
92	168 (P)	0.10 "
32	170 (P)	0.30 "
177	175 (P)	0.05 "
4	2228 (D)	0.07 "
95	1766 (P)	0.04 "
4	2639 (P)	0.10 "
TOTAL		1.00 Ac

BOUNDARY

CALCULATION :-
 169.5" x 257.1" = 43561.5 sqm
 243560 sqm
 or 10000

SURVEY PLOT NO. - INDUSTRIAL PLOT NO
 N - 1756 (P) & 2635 (P) - 60'0" WIR
 S - 1770 (P) & 1775 (P) - IV / H-8
 E - 1756 (P) & 1767 (P) & 1770 (P) - IV / H-11 & IV / H-9
 W - 1756 (P) & 2639 (P) & 1775 (P) - 40'0" WIR
 INDUSTRIAL PLOT NO. - IV / H-8 & IV / H-10

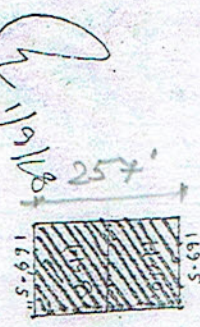

TRACED BY *Prasanna* FOR M/s TECHNOLINK
 BHIM PRASAD MAHTO M/S TECHNOLINK PROPRIETOR
 AMIN (CONTR) AT - BOKARO INDUSTRIAL AREA
 JIADA BOKARO REGION BOKARO STEEL CITY - 14

REGIONAL DIRECTOR
 JIADA BOKARO REGION
 BOKARO

M/s TECHNOLINK
Prasanna
 Proprietor