

Ranchi industrial Area Development Authority
RIADA BHAWAN, Namkum Industrial Area, Lowadih, Ranchi.

No...../RIADA

Dated

PHYSICAL POSSESSION CERTIFICATE

This is to certify that in compliance of order No. 795 dated 23.05.2017 for giving physical possession of plot I, Mukesh Kumar Sr. I.E.O. of the Authority in presence of Dilip Kumar, I.E.O. and R.N. Sahu, Surveyor hand over physical possession of Plot No.22, Belchampa Industrial Area to the allottee unit to M/s Everunique Beverages Pvt.Ltd., represented by Md. Rehan, Director on this the 24 day of May, 2017 at Belchampa.

*Affix photograph of
officials of Authority*



I, Md. Rehan, 10890sft. of land Director of M/s Everunique Beverages Pvt.Ltd., received physical possession of land-Village-Belchampa, Thana-Garhwa, Thana No.283, Dist- Garhwa, Khata No.56 Survey Plot No.699P Area 10890sft. of land from Mukesh Kumar Sr. I.E.O. of the authority in the presence of Dilip Kumar, I.E.O. and R.N. Sahu, Surveyor on this the 24 day of May, 2017 at Belchampa.

Surveyor
RIADA

I.E.O.
RIADA

Dev. Officer
RIADA

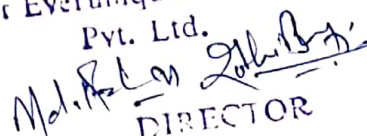
For Everunique Beverages
Pvt. Ltd.

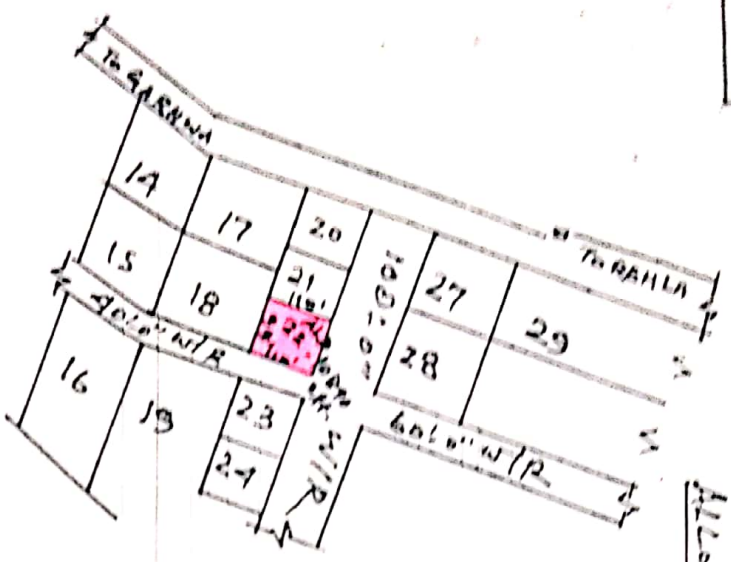
DIRECTOR
Signature with name, designation,
address and rubber stamp of the
representative of the unit



PLAN SHOWING THE LAND ALLOTTED TO M/S EVER UNIQUE

BEVERAGES PVT. LTD. IN THE INDUSTRIAL AREA BELGHAMPA (GARKWA)

ALLOTTED PLOT NO. 22 AREA: 10890 SQ. FT. (99' X 110') VIDE RIADA

ORDER NO.: 487 DATED: 31.03.2017

REFERENCE

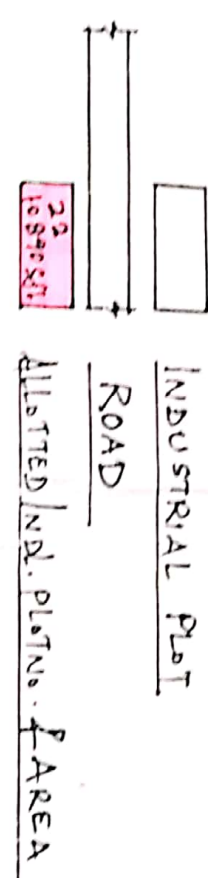

SCALE: 330:1'

For Everunique Beverages
 Pvt. Ltd. G.L.B.A.D.
 M. J. R. DIRECTOR

RANCHI INDUSTRIAL AREA DEVELOPMENT AUTHORITY	
LAND POSSESSION MAP	
TAKEN OVER	HANDED OVER
M/S EVER UNIQUE	I. E. O.
BEVERAGES PVT. LTD.	R. I. A. D. A.
	DEV. OFFICER
	R. I. A. D. A.
SURVEYOR: R. P. S.	