

SITE LAND PLAN OF M/S A.P. CONSTRUCTION

AT- BOKARO INDUSTRIAL AREA

BOKARO STEEL CITY-14 SCALE-1"=330'-0"

VILLAGE-----GORABALI
 THANA-----14
 THANA-----JAKIDIH
 P. S-----BALIDIH
 DIST-----BOKARO

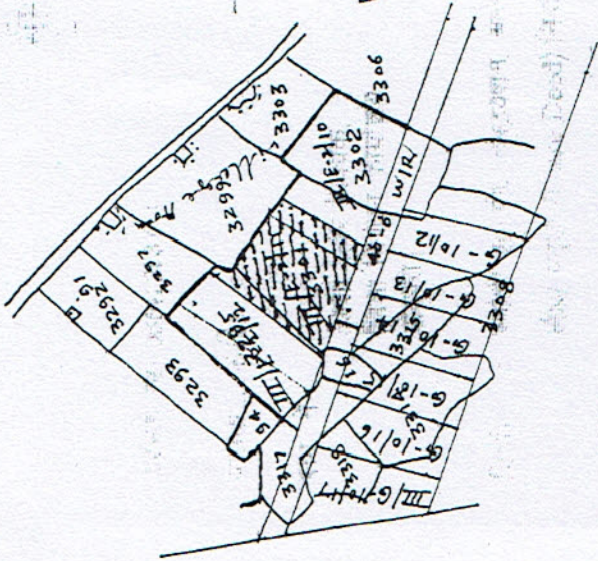

KHATA NO -- L.S. PLOT NO -- AREA
 4 ----- 3301 (P) ----- 0.89 AC
 5A ----- 3295 (P) ----- 0.11 "
TOTAL ----- AREA ----- 1.00 AC

BOUNDRY

SURVEY PLOT NO. --- INDUSTRIAL PLOT NO
 N- 3297 (P) & 3299 (P) --- VILLAGE BOUNDRY
 S- 3301 (P), 3316 (P) & 3317 (P) --- 40'-0" WIR
 E- 3301 (P) --- III/E-2/10
 W - 3295 (P) --- III/E-2/12 (P)

CALCULATION:--- INDUSTRIAL PLOT NO --- III/E-2/11

$$\frac{170'-0" + 188'-0"}{2} \times 243'-35" = 358'-0" \times 243'-35" = 179'-0" \times 243'-35" = 43559.65 \text{ sq ft} = 43560 \text{ sq ft}$$

say = 1.00 AC

TRACED BY

B. Prasad

BHIM PRASAD MAHTO

AMIN (CONT)

JIADA, BOKARO REGION

M/s A.P. CONSTRUCTION

FOR

MIS A.P. CONSTRUCTION

AT- BOKARO INDUSTRIAL AREA

BOKARO STEEL CITY-14

Proprietor

BHIM PRASAD MAHTO

10.1.19

DIRECTOR

P.O: D.P.L.R. BOKARO



PLOT SIZE