

PRODUCED BY AN AUTODESK EDUCATIONAL PRODUCT

PRODUCED BY AN AUTODESK EDUCATIONAL PRODUCT

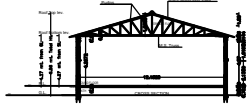

SECTION AT - XX'
(SCALE -1:100)



FRONT ELEVATION
(SCALE -1:100)

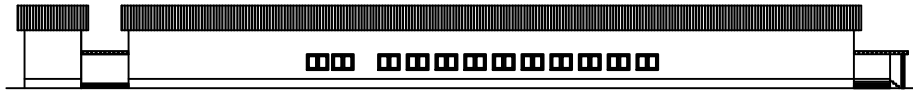

SIDE ELEVATION
(SCALE -1:100)

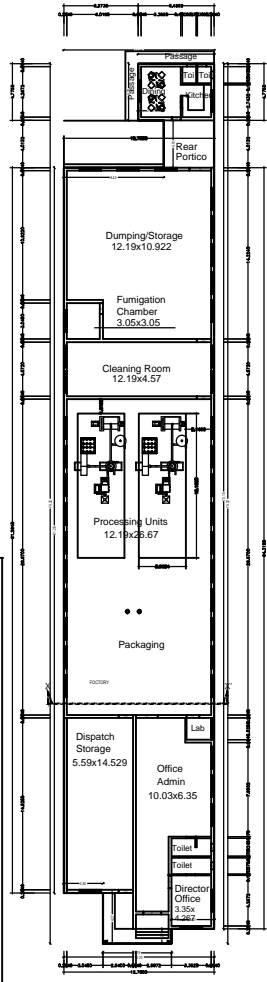

GROUND FLOOR PLAN
(SCALE -1:100)

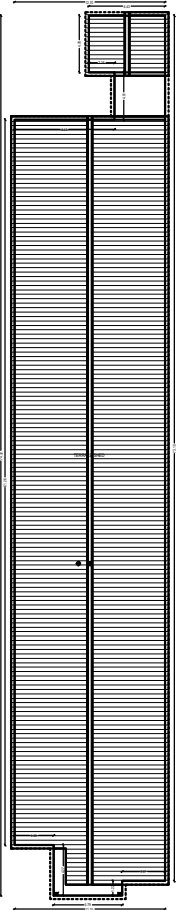

TERRACE PLAN
(SCALE -1:100)

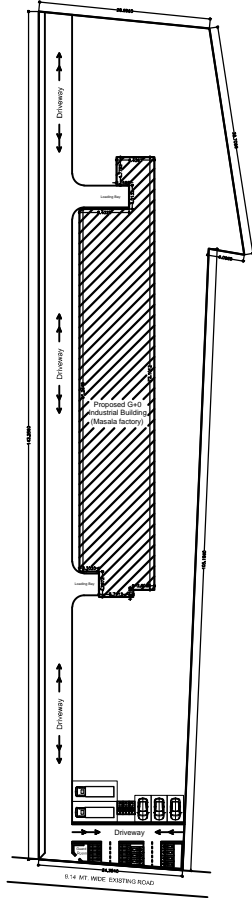

SITE PLAN
(SCALE -1:100)

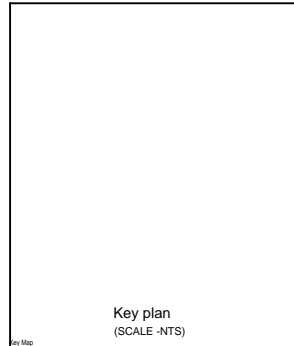

Key plan
(SCALE -NTS)

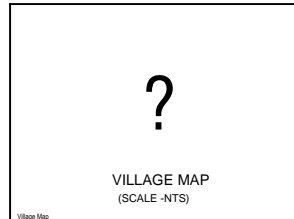

VILLAGE MAP
(SCALE -NTS)

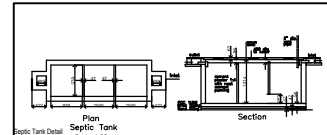

Plan Septic Tank
Scale 1:50

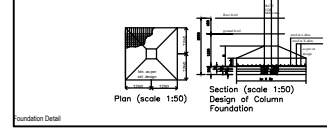

Foundation Detail

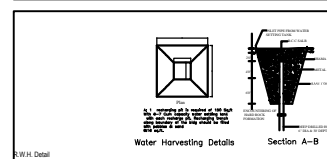

Water Harvesting Details

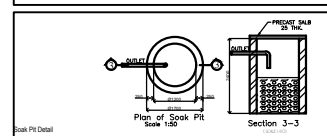

Soak Pit Detail

BRIEF SPECIFICATIONS:
FOUNDATION:
 Reinforced cement concrete (1:2:4) as per structural design for earth-quake resistance provision over 75mm th. sand filling and 100mm th. PCC 1:4:8 over rammed earth.
SUPERSTRUCTURE:
 First Class brick work in cement
 LINTEL, CHAJJAH, SLAB, BEAM:
 Reinforced Cement Concrete 1:2:4.
PLASTER: 12mm th. Cement Plaster mortar 1:6. in CM 1:6 on walls and 6mm th. in CM 1:4 on ceiling.
FLOORING: 35mm th IPS flooring in Parking and Mosaic flooring in upper residential floors.
DOORS: Frames: Pressed steel Shutters: 35mm th. Flush doors.
WINDOWS: Steel/Aluminium operable glazed windows.
PAINTING: All steelwork with two coats of enamel paint over a coat of steel primer. All wood work with two coats primer.
 Internal Walls & Ceilings: Coat of cement primer over plaster of paris
 External walls: Three coats of cement based paint.

SCHEDULE OF OPENINGS					
Sl.No	TYPE	WIDTH	HT.	SILL	DISCRPTION
1	D1	1050	2100	-	Pressed steel frame Single leaf door
2	D2	1200	2100	-	"
3	D3	750	2100	-	"
4	W1	1500	1200	-	Steel frame glazed operable window
5	W2	2400	1200	-	"
6	W3	1200	1200	-	"
7	V1	600	1200	-	CELLING VENTILATOR

(ALL DIMENSION ARE IN MM)
 M:Revised/Date: 11/00
 Drawn by/Drawn by: Sanku/Date: 20.03.19
 Sheet no. 1/1

PROPOSED INDUSTRIAL BUILDING (MASALA FACTORY) ON PLOT BELONGING TO... M/S SMART FARMER AGROTECH
 PROPRIETOR - SMT SUMANDUBEY
 PLOT NO.-1/B, SURVEY PLOT NO. 1253/P,
 THANA NO.-116, KHATA NO.-155,
 THANA - NAGRI, VILLAGE- SAHER(NAGRI),
 DIST.- RANCHI (JHARKHAND)

DATE: 20.03.19
 SHEET NO. 1/1

Apurb and Associates
 ARCHITECTS
 Ground Floor, Ashreeta Complex
 Club Road, Ranchi, Jharkhand
 Phone : 9334079708

PRODUCED BY AN AUTODESK EDUCATIONAL PRODUCT

PRODUCED BY AN AUTODESK EDUCATIONAL PRODUCT