

GROUND FLOOR PLAN

SCHEDULE OF FINISHES FOR ADMINISTRATION BUILDING
(REFER DRAWING NO. 11387-00-AR-DST-0002)

ADMIN BUILDING	FLOOR	DADO/SKIRTING	FALSE CEILING	INTERNAL WALL FINISH	CEILING FINISH	HVAC
OFFICER'S WORK AREA/ WORK AREA	F2	S2	FC1+FC2	IW1	-	AC
MEETING ROOM	F2	S2	FC1+FC2	IW1	-	AC
RECREATION ROOM	F2	S2	FC1+FC2	IW1	-	AC
STATION INCHARGE	F2	S2	FC1+FC2	IW1	-	AC
RECORD ROOM	F2	S2	FC1+FC2	IW1	-	-
TOILETS	F1	S1	-	-	C1	EX
PANTRY	F2	S1	-	-	C1	-
PASSAGE	F8	S4	FC1	IW1	-	-
ENTRANCE & STEPS	F8	-	-	-	C1	-
BRICK STEPS (EXIT)	F5	-	-	-	-	-
RAMP & PLATFORM	F4	-	-	-	-	-

SCHEDULE OF FINISHES FOR AMENITY BUILDING
(REFER DRAWING NO. 11387-00-AR-DST-0002)

AMENITY BUILDING	FLOOR	DADO/SKIRTING	FALSE CEILING	INTERNAL WALL FINISH	CEILING FINISH	HVAC
EXECUTIVE DINING	F2	S2	FC1+FC2	IW1	-	AC
TRAINING ROOM	F2	S2	-	IW1	C1	EX
KITCHEN	F1	S1	-	-	C1	EX
CHANGE ROOM	F2	S2	-	IW1	C1	EX
CANTEEN	F1	S1	-	-	C1	EX
WORKERS TOILET	F1	S1	-	-	C1	EX
DOCTOR'S ROOM	F2	S2	FC1+FC2	IW1	-	AC
CONNECTING WALKWAY	F5a	-	-	-	-	-
PASSAGE	F5a	S3	-	IW1	C1	-
ENTRANCE & STEPS	F8	-	-	-	C1	-
BRICK STEPS (EXIT)	F5	-	-	-	-	-
RAMP & PLATFORM	F4	-	-	-	-	-

- GENERAL NOTES :**
- ALL DIMENSIONS ARE IN MILLIMETERS AND LEVELS & COORDINATES ARE IN METERS UNLESS NOTED OTHERWISE.
 - EL 0.000 CORRESPONDS TO FINISH GROUND LEVEL.
 - ALL CHAJJA SHALL HAVE DRIP MOULD & GROOVES UNDERNEATH ALL ALONG THE PERIPHERIES.
 - THE CONTRACTOR SHALL CHECK THE ACTUAL OPENING SIZES AT SITE AND THE NUMBERS OF DOOR & WINDOW ETC. IN THE DWG BEFORE FABRICATING/ PROCURING THE SAME.
 - FOR CONDUIT LAYOUT & FIXTURE DETAILS REFER ELECTRICAL EQUIPMENT LAYOUT.
 - EXTERNAL PAINT SHALL BE SINGLE COAT OF PRIMER AND TWO COAT OF ANTIFUNGAL ACRYLIC BASED PAINT ON EXTERNAL WALL. EXTERIOR TEXTURED PAINT FINISH SHALL BE PROVIDED ON EXTERNAL COLUMN, BEAM AND PARAPET.
 - HANDRAIL SHALL BE STAINLESS STEEL SS304 GRADE (UNO).
 - ANTI TERMITE TREATMENT SHALL BE PROVIDED UNDER FLOOR AND JUNCTION OF WALLS AND FLOOR.
 - CONCRETE HOLLOW BLOCK OF OPEN CAVITY TYPE SHALL BE GRADE A (7.0) OF SIZE 400X200X200 CONFORMING TO IS2185. UPTO CEILING HEIGHT (UNO)
 - ALUMINIUM FULLY GLAZED PARTITION SHALL BE OF POWDER COATED ALUMINIUM WITH 10MM THICK (MINIMUM THICKNESS) TOUGHENED GLASS WITH FROSTING FILMS - PATTERN AS APPROVED BY HPCL.
 - PLATFORM IN PANTRY & CANTEEN SHALL BE 600mm WIDE AND 900MM ABOVE FFL. PLATFORM SHALL BE OF 18-20MM THK POLISHED GRANITE.
 - HIGH GRADE 304 STAINLESS STEEL SINK SHALL BE AS PER SPECIFICATION.
 - FOR WORKERS TOILET, HEIGHT OF 115 THK BRICK PARTITION WALL (WC & SHOWER) SHALL BE 2.400m ABOVE FFL.
 - WINDOW BLINDS - ROLLER TYPE SHALL BE PROVIDED IN OFFICERS WORK AREA, STATION INCHARGE, MEETING ROOM AND RECREATION ROOM AS PER SPECIFICATION AND AS APPROVED BY HPCL.
 - TOILET WALLS SHALL BE 230 THK BRICK WALL (UNO).
 - FOR ELECTRICAL & INSTRUMENTATION CABLE ENTRY LOCATIONS REFER RESPECTIVE CABLE LAYOUT DRAWINGS.
 - ONLY MAJOR PENETRATIONS ARE INDICATIVELY SHOWN. CONTRACTOR TO DETAIL ALL REQUIRED ROOF & WALL PENETRATION.
 - WATER PROOFING SHALL BE LAID AS PER SPECIFICATION - WATER PROOFING WORKS.

LEGENDS

A/C - AIR CONDITION	GD - GLAZED DOOR
WB - WASH BASIN	AW - ALUMINIUM WINDOW
WC - WATER CLOSET	LP - LOW POINT
UR - URINAL	HP - HIGH POINT
EX - EXHAUST FAN	HPP - HIGH POINT PAVING
D - WOODEN DOOR	FFL - FINISHED FLOOR LEVEL
AD - ALUMINIUM DOOR	RTL - ROAD TOP LEVEL
AL - PVC DOOR	

- 200 THK HOLLOW CONCRETE BLOCK WALL
- 230 THK BRICK WALL
- 115 THK BRICK WALL
- 10MM THK ALUMINIUM GLAZED PARTITION
- HANDRAIL
- CEILING FAN

REFERENCE DRAWING

3		
2	ARCHITECTURAL ELEVATIONS	11387-01-AR-DRD-0003
1	ARCHITECTURAL ROOF PLAN & SECTIONS	11387-01-AR-DRD-0002
S.NO.	REFERENCE DRAWING	DRAWING NO.

KEY PLAN

SCALE - 1:100

A	14 JUNE 2019	ISSUED FOR REVIEW	VK	ND	SD/SK
REV NO.	DATE	REVISIONS	BY	CHK.	APPD.

DRG.NO :- 11387-01-AR-DRD-0001 SHT 1 OF 1

TITLE :

**AMENITY & ADMIN BUILDING
ARCHITECTURAL GROUND FLOOR PLAN**

PROJECT : EPMC FOR LPG BOTTLING PLANT, BARHI, JHARKHAND

CONSULTANT :

RINA
 RINA Consulting S.p.A.

HINDUSTAN PETROLEUM CORPORATION LTD.

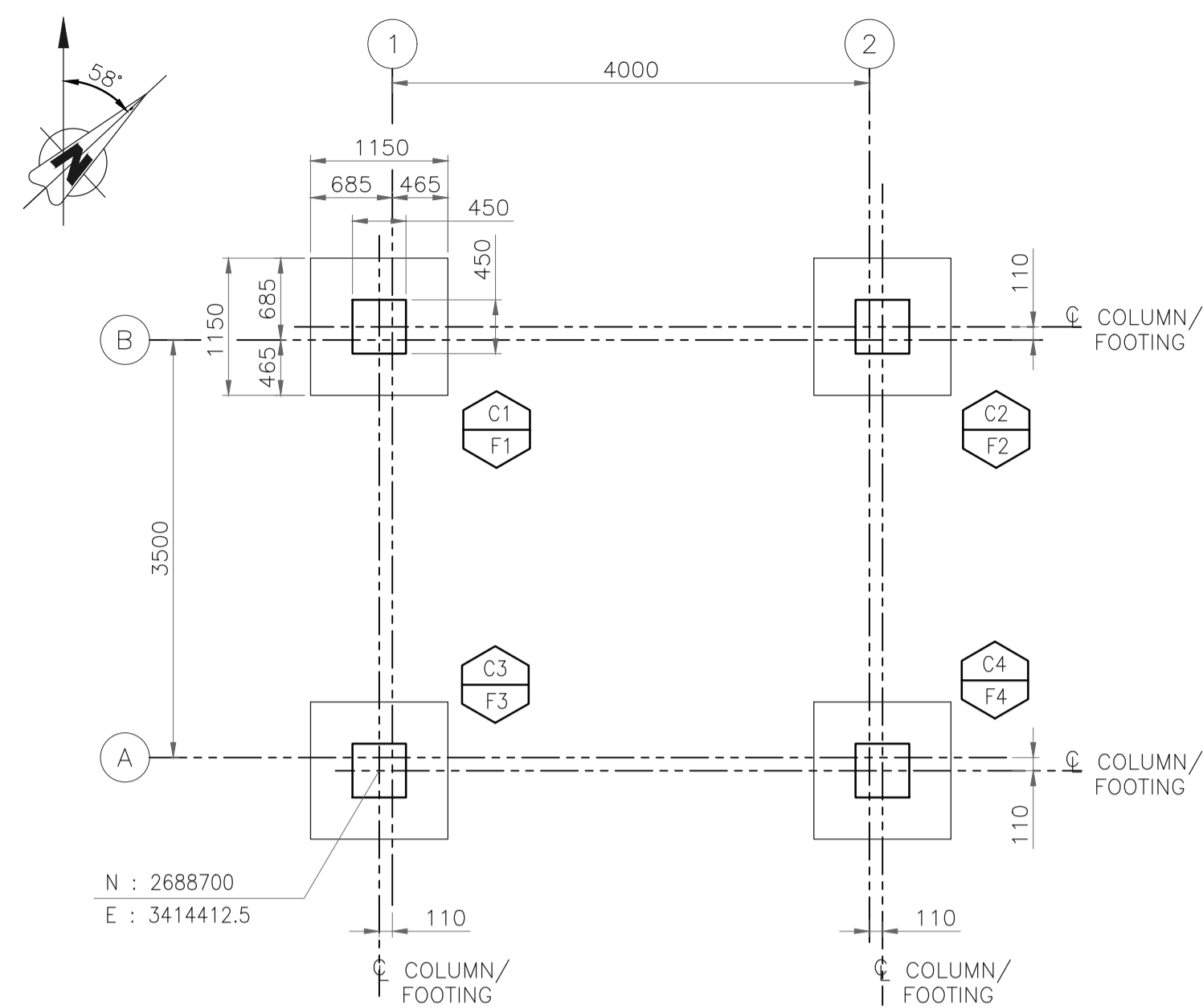

FOUNDATION LAYOUT

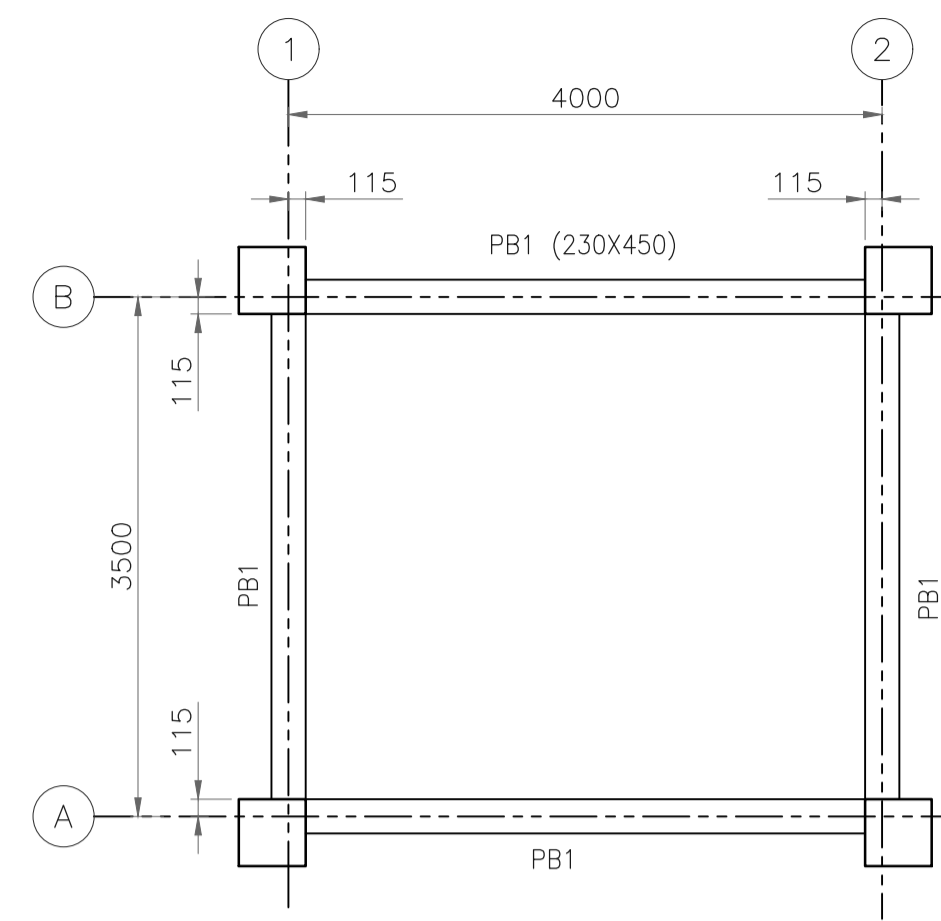

PLINTH BEAM LAYOUT AT EL +0.150(TOC)

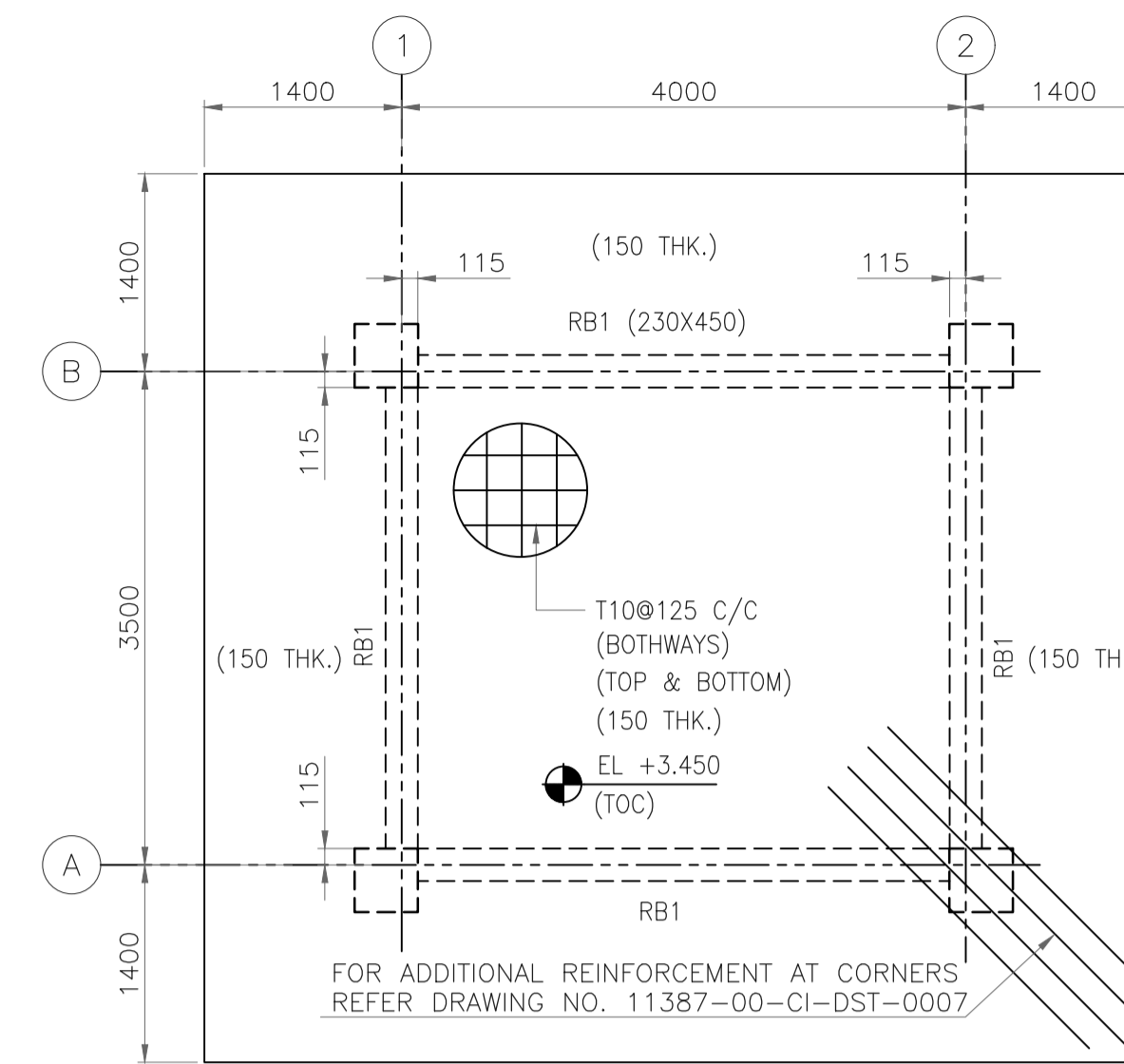

LAYOUT OF ROOF BEAM & SLAB

GENERAL NOTES :

- ALL DIMENSIONS ARE IN MILLIMETRES, AND LEVELS & CO-ORDINATED ARE IN METRES UNLESS NOTED OTHERWISE.
- FGL EL 0.000 CORRESPONDS TO FINISHED GROUND LEVEL 384.800.
- COLUMN ELEVATION IS SHOWN WITHOUT REINFORCEMENT SPLICE, SITE TO PROVIDE SPLICE AS PER STANDARD IF REQUIRED AFTER APPROVAL OF ENGINEERING - IN CHARGE.
- IF ANY LOOSE POCKET OR LOOSE SOIL IS NOTICED SAME SHALL BE REMOVED AND REPLACED BY LEAN CONCRETE OF (1:5:10) CONCRETE WORK.
- CONCRETE SHALL BE OF GRADE M25 CONFORMING TO IS456 (WITH 20mm & DOWN SIZE AGGREGATE)
- REINFORCEMENT SHALL BE OF GRADE Fe500D.
- THE NET SAFE BEARING CAPACITY CONSIDERED IS 25 T/M² AT 1.5M BELOW FINISHED GROUND LEVEL.
- FOR CONFINED STIRRUP EXTENT, LOCATION OF REINFORCEMENT LAPS, CURTAILMENT & DEVELOPMENT LENGTH FOLLOW THE STANDARD DETAIL DRG. NO. 11387-00-CI-DST-0004, 0005 & 0006.
- 1000 GAUGE POLYTHENE SHEET SHALL BE PROVIDED ABOVE THE BLINDING CONCRETE WITH A MIN OVERLAP OF 300MM. ALL CONCRETE SURFACES IN DIRECT CONTACT WITH EARTH SHALL BE PAINTED WITH 100 MICRON BLACK BITUMEN PAINT.
- FOR GRADE SLAB PROJECTION REFER ARCHITECTURAL DRAWING.

LEGENDS

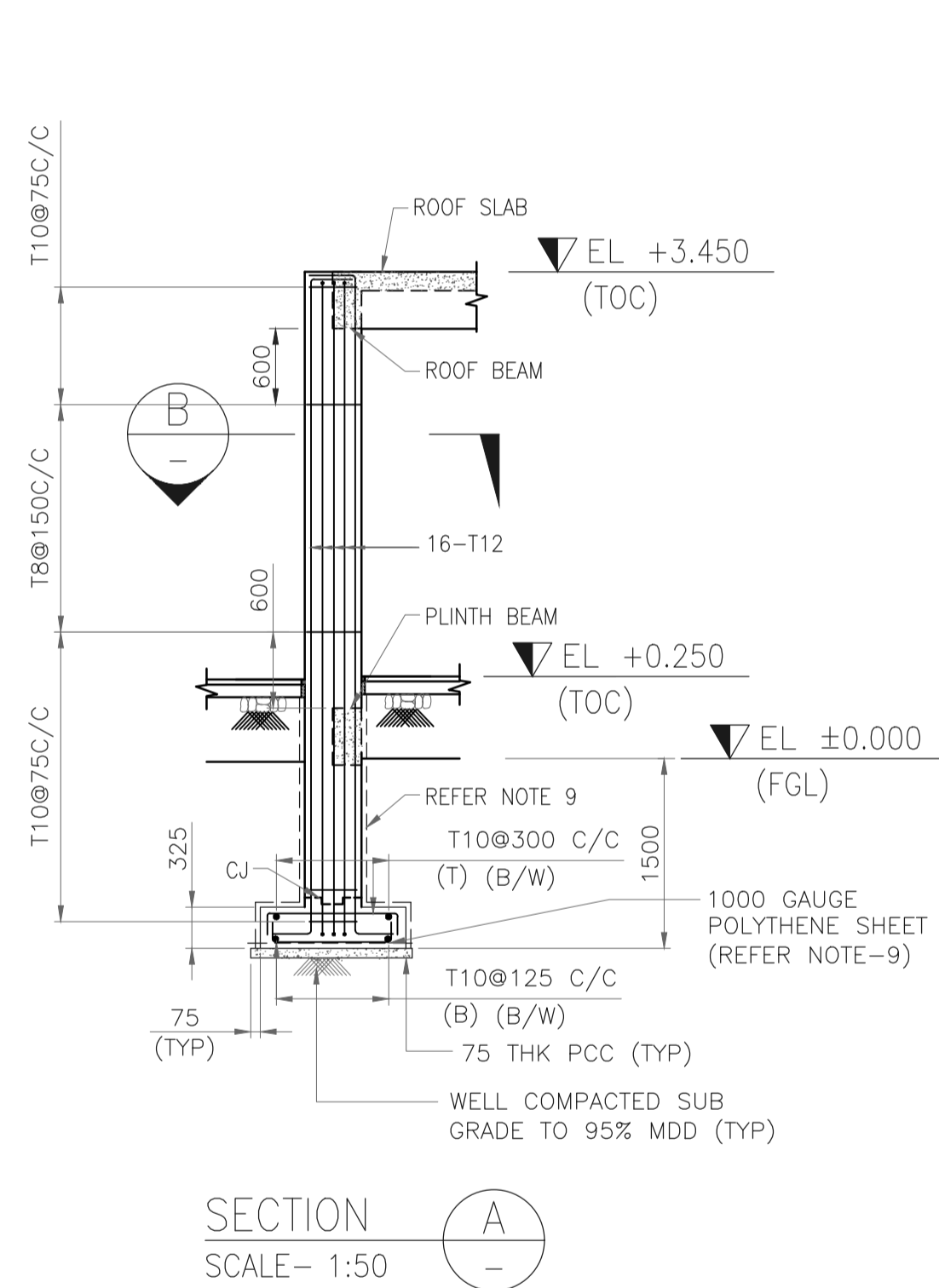
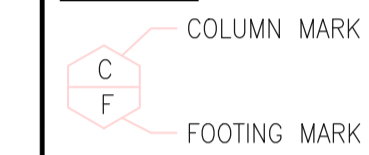

SECTION A SCALE- 1:50

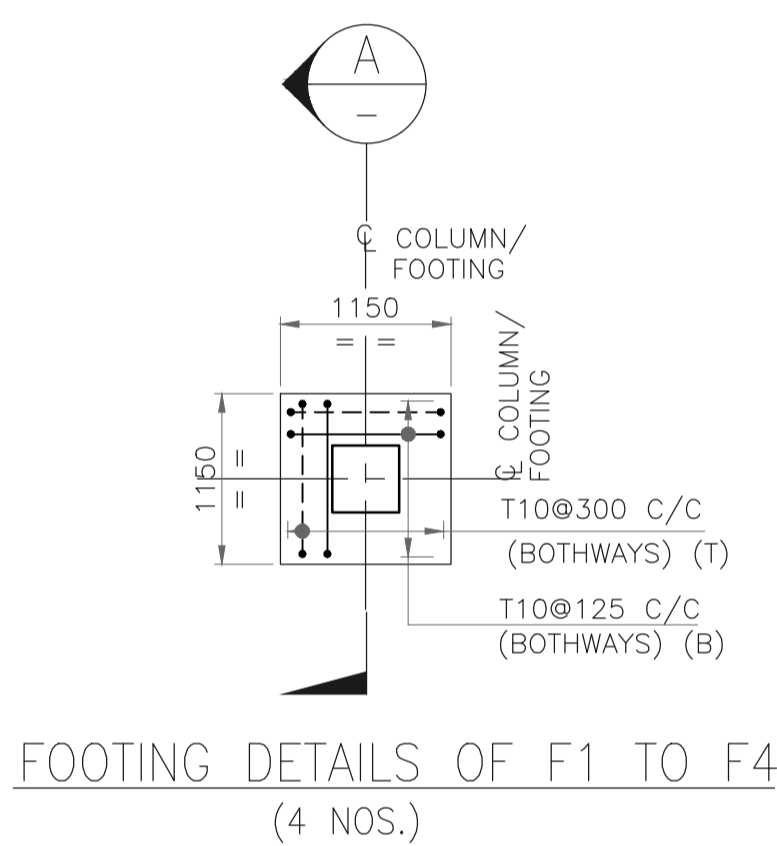

SECTION B COLUMN DETAIL OF C1 TO C4 (4 NOS.) SCALE- 1:20

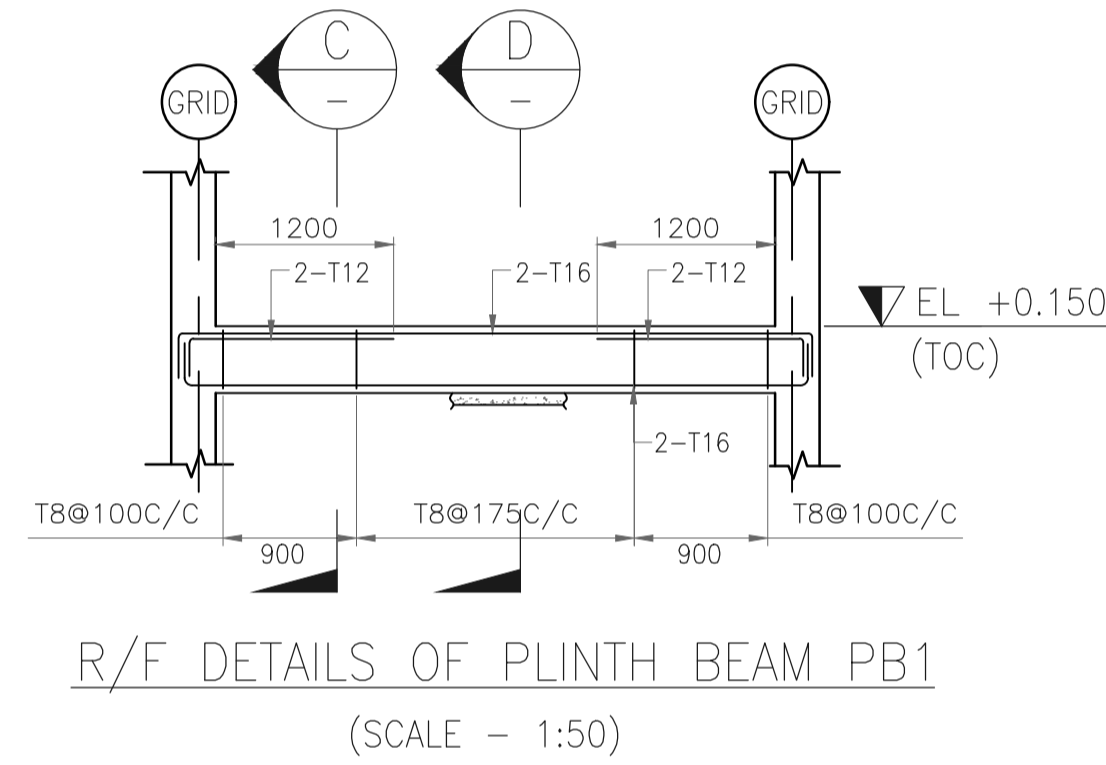

SECTION C R/F DETAILS OF PLINTH BEAM PB1 (SCALE - 1:50)

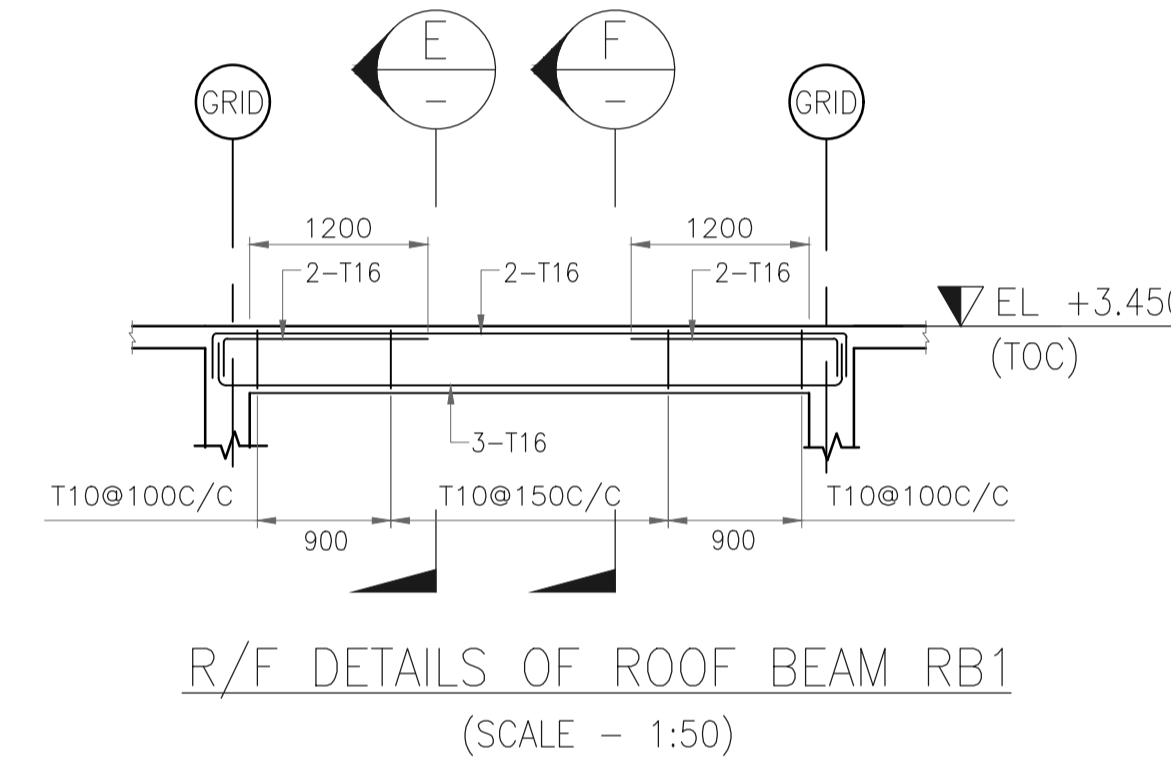

SECTION D R/F DETAILS OF ROOF BEAM RB1 (SCALE - 1:50)

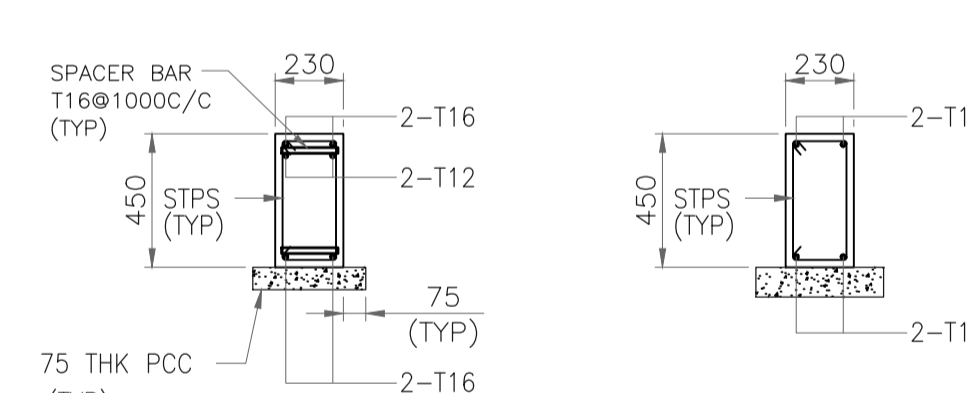

SECTION E SCALE- 1:25

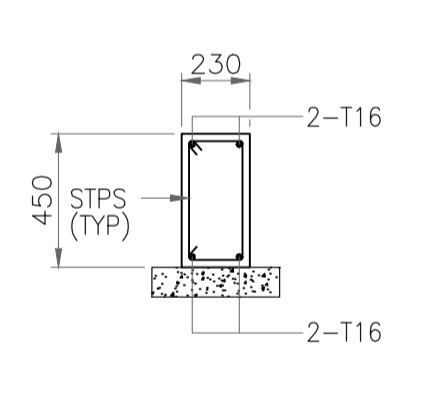

SECTION F SCALE- 1:25

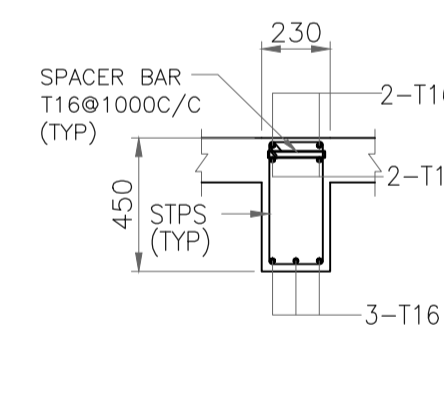

SECTION G SCALE- 1:25

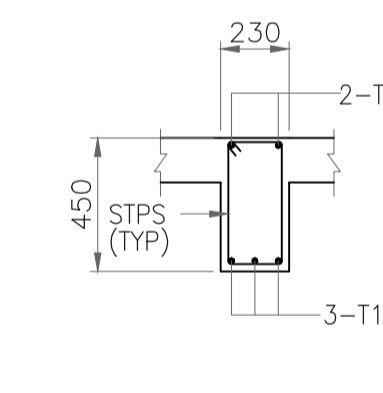

SECTION H SCALE- 1:25

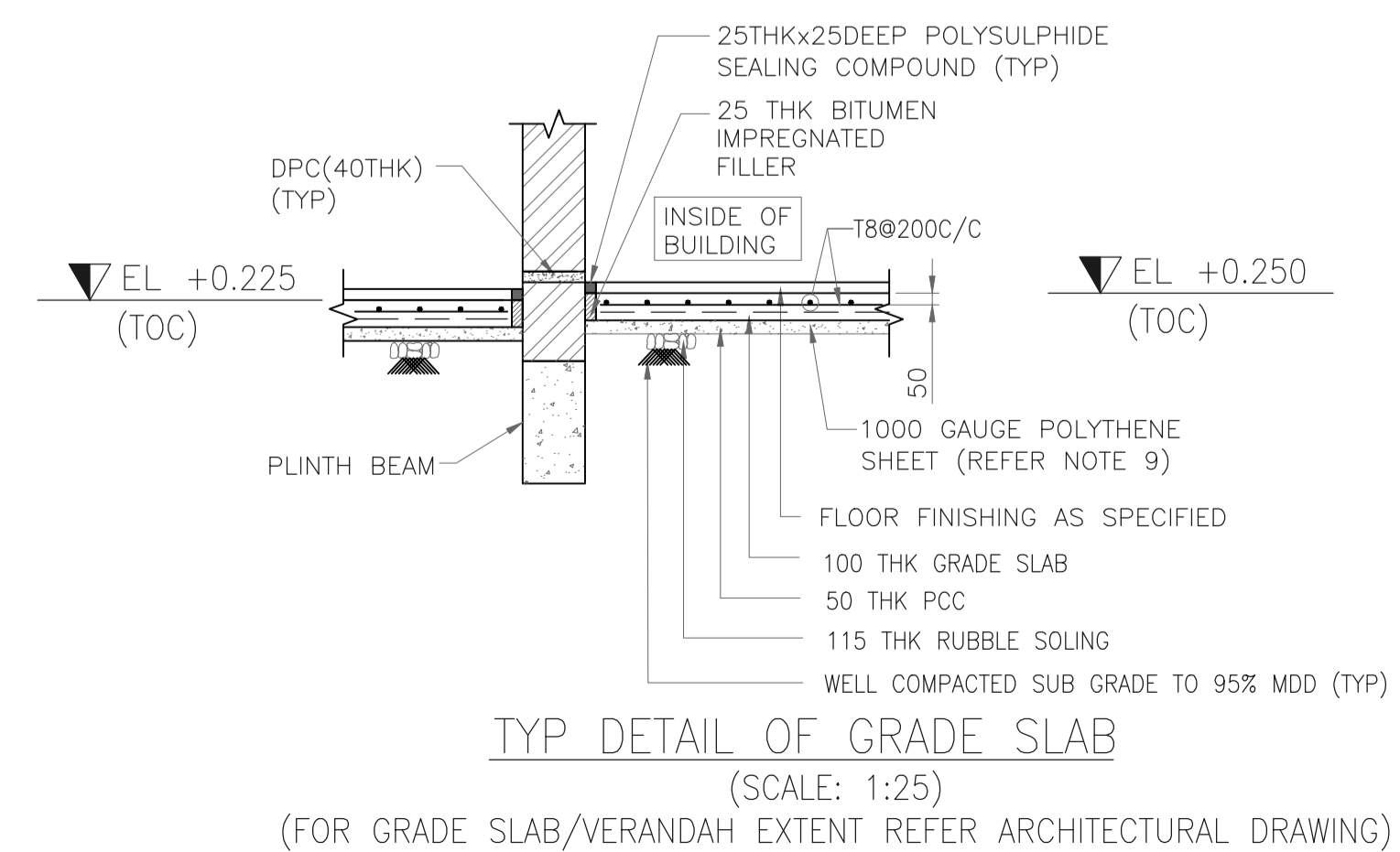

TYP DETAIL OF GRADE SLAB (SCALE: 1:25)

(FOR GRADE SLAB/VERANDAH EXTENT REFER ARCHITECTURAL DRAWING)

REFERENCE DRAWING

S.NO.	REFERENCE DRAWING	DRAWING NO.
4	REBAR ARRANGEMENT - BEAMS	11387-00-CI-DST-0006
3	REBAR ARRANGEMENT - COLUMN & FOOTING	11387-00-CI-DST-0005
2	GENERAL NOTES - CONCRETE WORK	11387-00-CI-DST-0004
1	OVERALL PLOT PLAN	11387-12-PI-PLN-0001

KEY PLAN

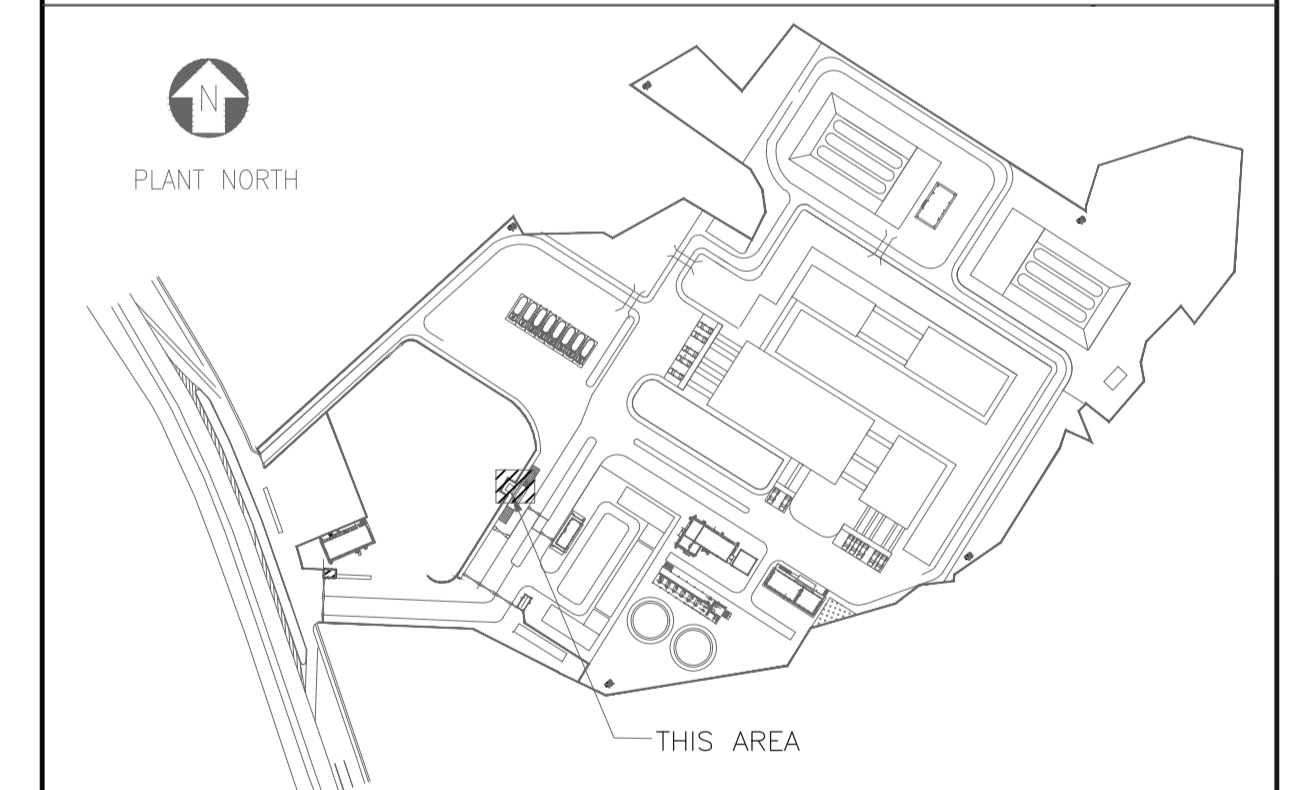

SCALE - 1:50

REV NO.	DATE	REVISIONS	BY	CHK.	APPD.
A	25 SEPT. 2019	ISSUED FOR REVIEW	SD	DP	SK

DRG.NO :- 11387-16-CI-LAY-0003 SHT 1 OF 1

TITLE: **WEIGH BRIDGE CABIN**
COLUMN, FOOTING, PLINTH BEAM & ROOF BEAM
LAYOUT AND DETAILS

PROJECT : EPMC SERVICES FOR LPG BOTTLING PLANT, BARHI, JHARKHAND

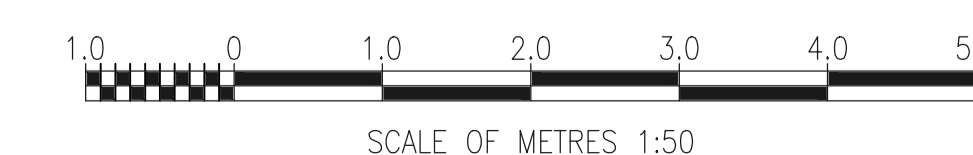
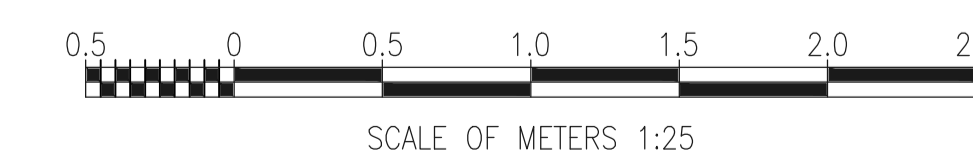
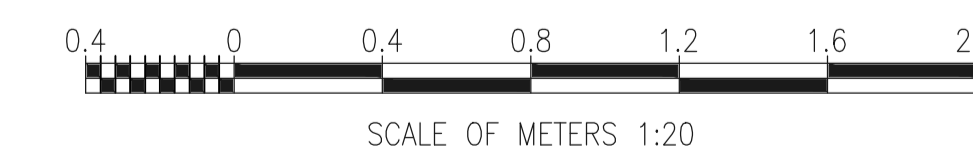
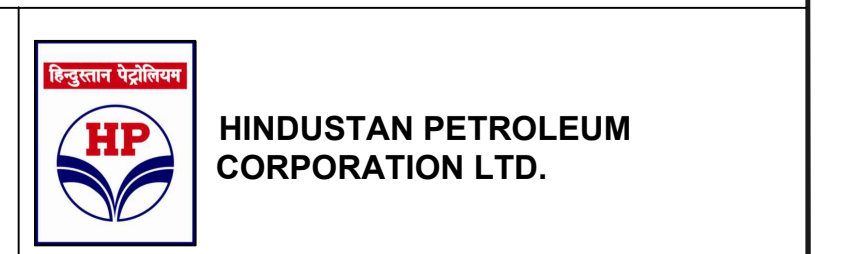

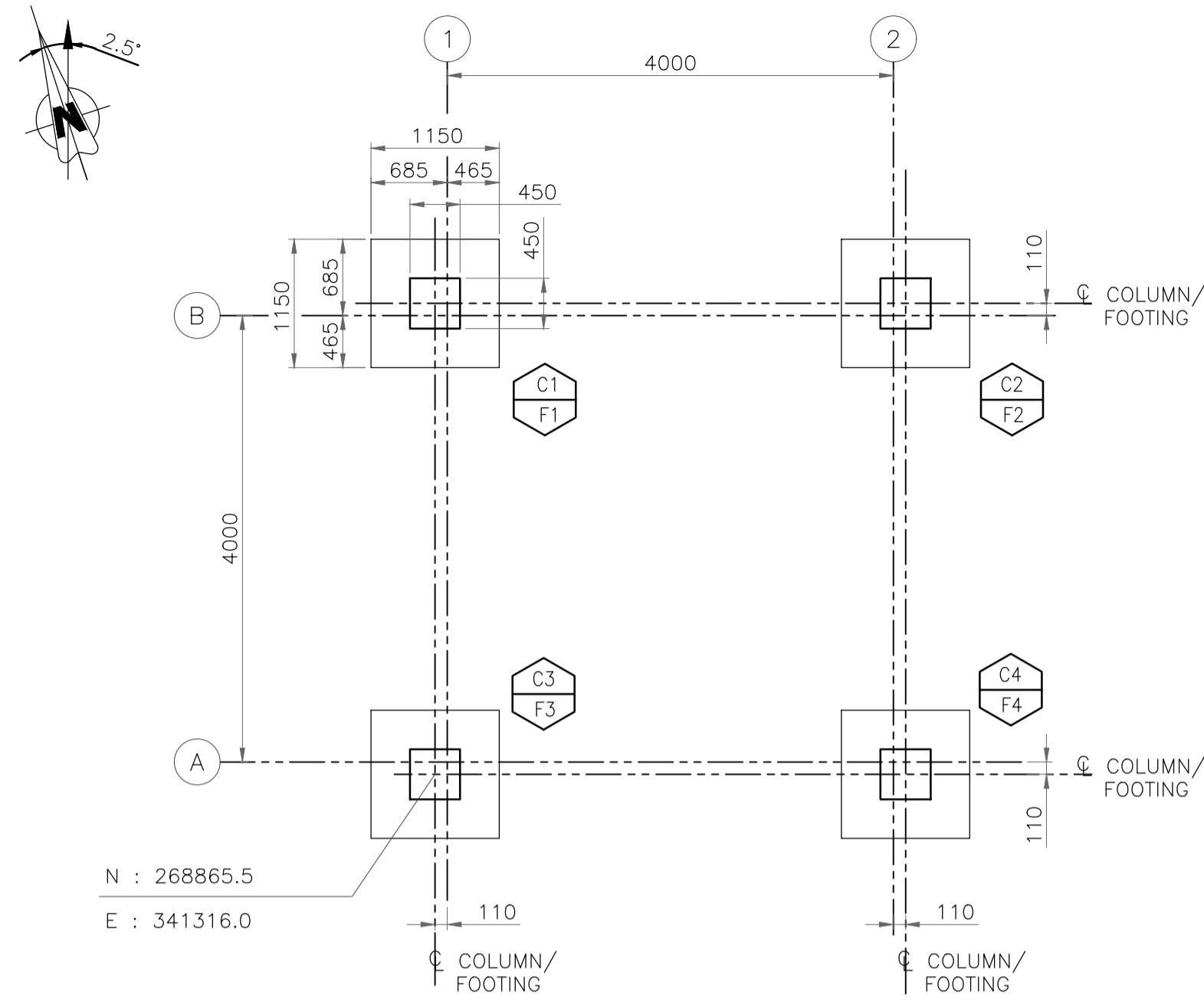

FOUNDATION LAYOUT

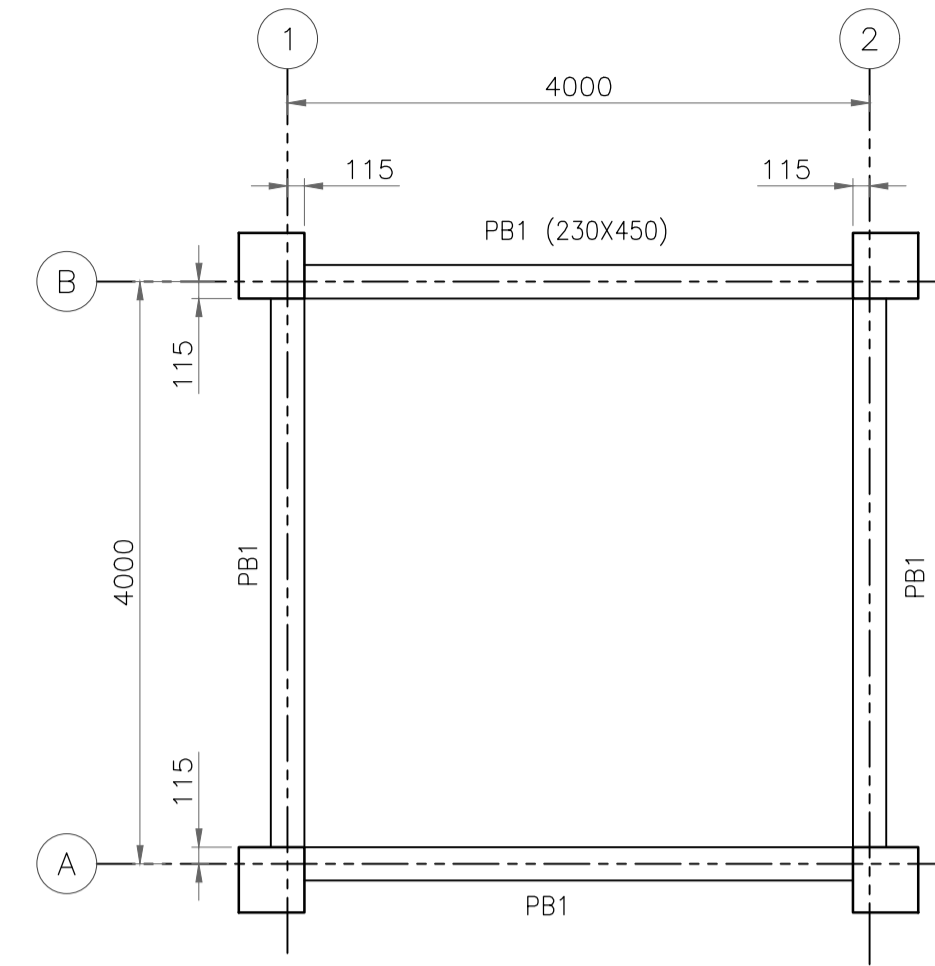

PLINTH BEAM LAYOUT AT EL +0.150(TOC)

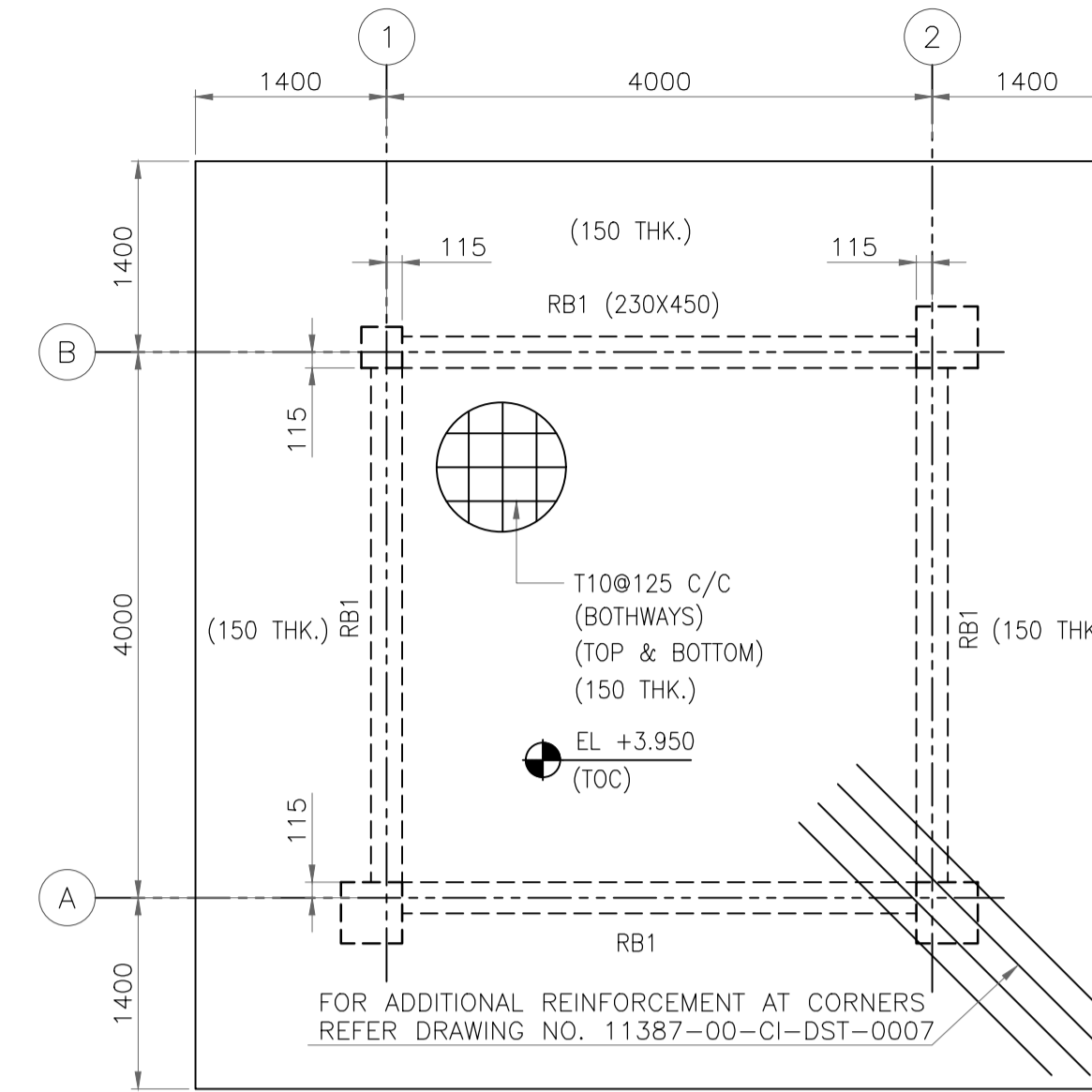

LAYOUT OF ROOF BEAM & SLAB
(SLAB 150MM THK)

GENERAL NOTES :

- ALL DIMENSIONS ARE IN MILLIMETRES, AND LEVELS & CO-ORDINATED ARE IN METRES UNLESS NOTED OTHERWISE.
- FGL EL 0.000 CORRESPONDS TO FINISHED GROUND LEVEL 388.000.
- COLUMN ELEVATION IS SHOWN WITHOUT REINFORCEMENT SPLICE, SITE TO PROVIDE SPLICE AS PER STANDARD IF REQUIRED AFTER APPROVAL OF ENGINEERING - IN CHARGE.
- IF ANY LOOSE POCKET OR LOOSE SOIL IS NOTICED SAME SHALL BE REMOVED AND REPLACED BY LEAN CONCRETE OF (1:5:10) CONCRETE WORK.
- CONCRETE SHALL BE OF GRADE M25 CONFORMING TO IS456 (WITH 20mm & DOWN SIZE AGGREGATE)
- REINFORCEMENT SHALL BE OF GRADE Fe500D.
- THE NET SAFE BEARING CAPACITY CONSIDERED IS 40 T/M² AT 1.5M BELOW FINISHED GROUND LEVEL.
- FOR CONFINED STIRRUP EXTENT, LOCATION OF REINFORCEMENT LAPS, CURTAILMENT & DEVELOPMENT LENGTH FOLLOW THE STANDARD DETAIL DRG. NO. 11387-00-CI-DST-0004, 0005 & 0006.
- 1000 GAUGE POLYTHENE SHEET SHALL BE PROVIDED ABOVE THE BLINDING CONCRETE WITH A MIN OVERLAP OF 300MM. ALL CONCRETE SURFACES IN DIRECT CONTACT WITH EARTH SHALL BE PAINTED WITH 100 MICRON BLACK BITUMEN PAINT.
- FOR GRADE SLAB PROJECTION REFER ARCHITECTURAL DRAWING.

LEGENDS

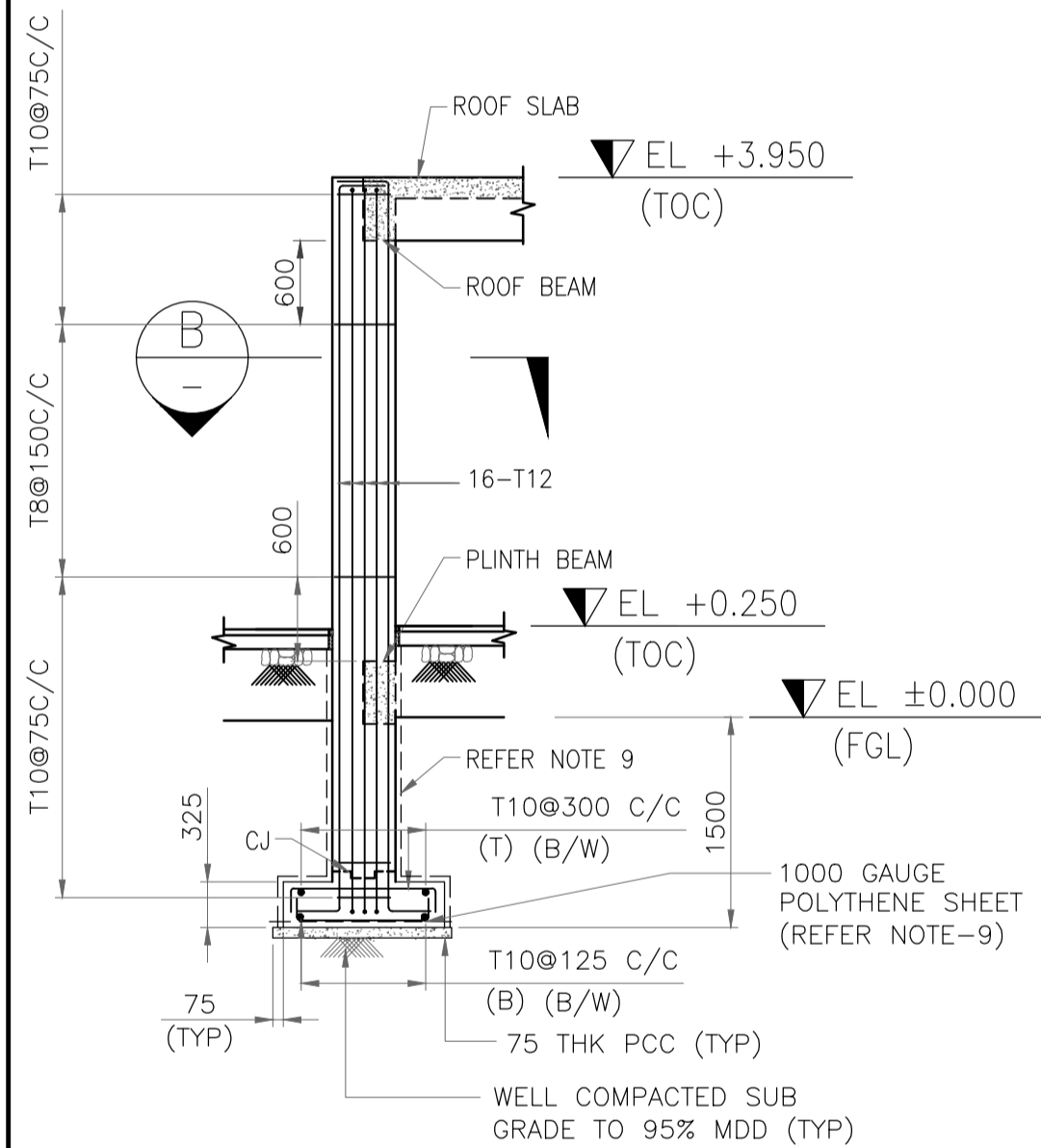
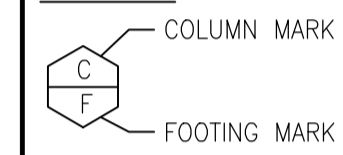

SECTION A
SCALE- 1:50

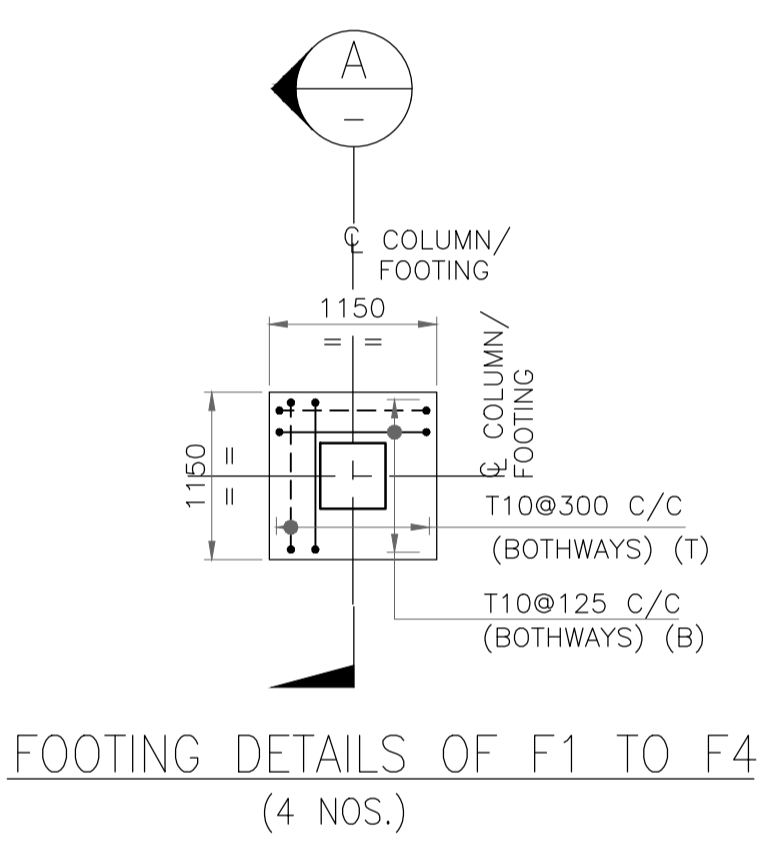

SECTION B
SCALE- 1:20
COLUMN DETAIL OF F1 TO F4
(4 NOS.)

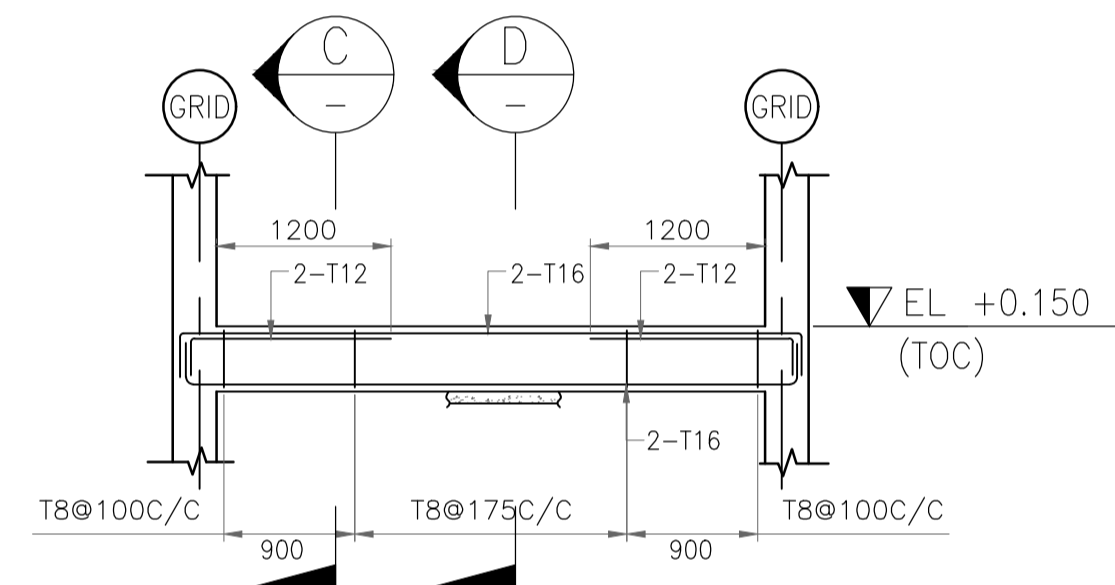

SECTION C
SCALE- 1:25
R/F DETAILS OF PLINTH BEAM PB1
(SCALE - 1:50)

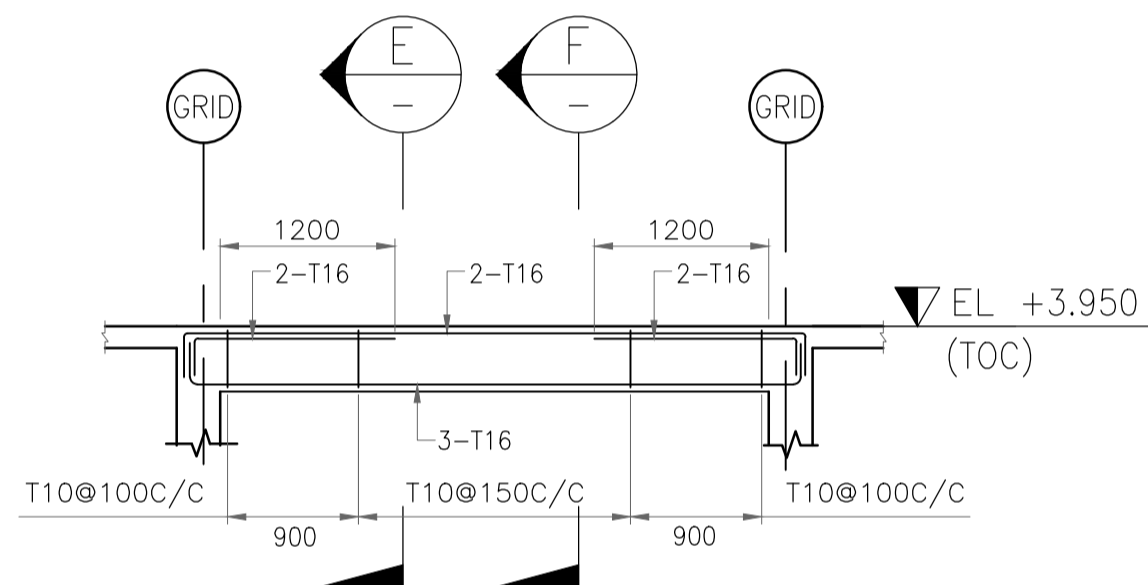

SECTION D
SCALE- 1:25
R/F DETAILS OF ROOF BEAM RB1
(SCALE - 1:50)

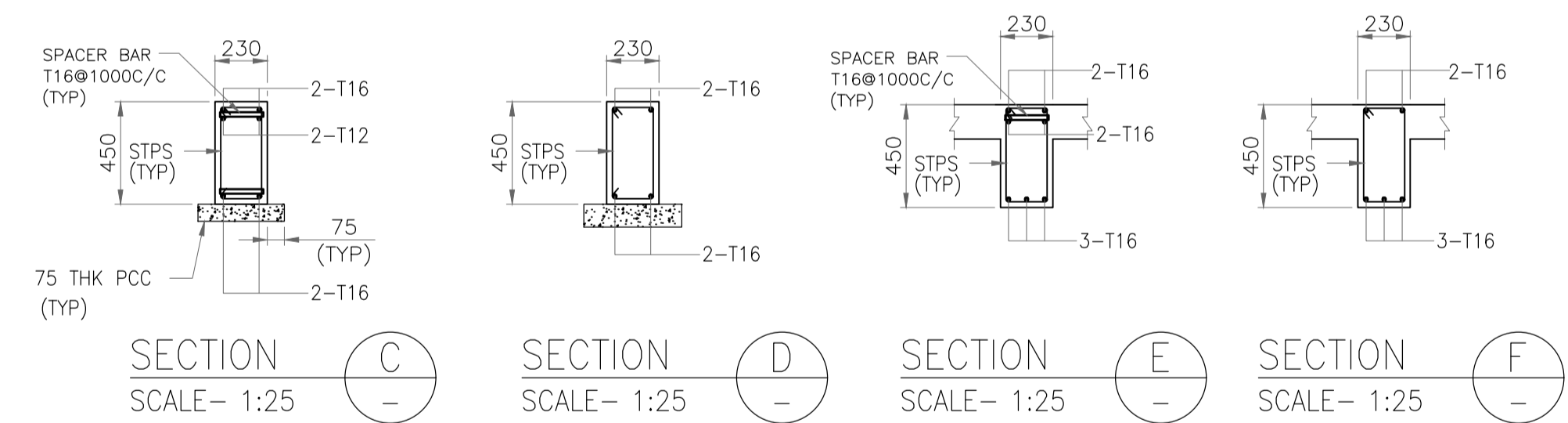

SECTION E
SCALE- 1:25
SECTION D
SCALE- 1:25
SECTION E
SCALE- 1:25
SECTION F
SCALE- 1:25
TYPICAL SLAB THICKENING
DETAILS BELOW WALLS
(GRADE SLAB REINF NOT SHOWN FOR CLARITY)

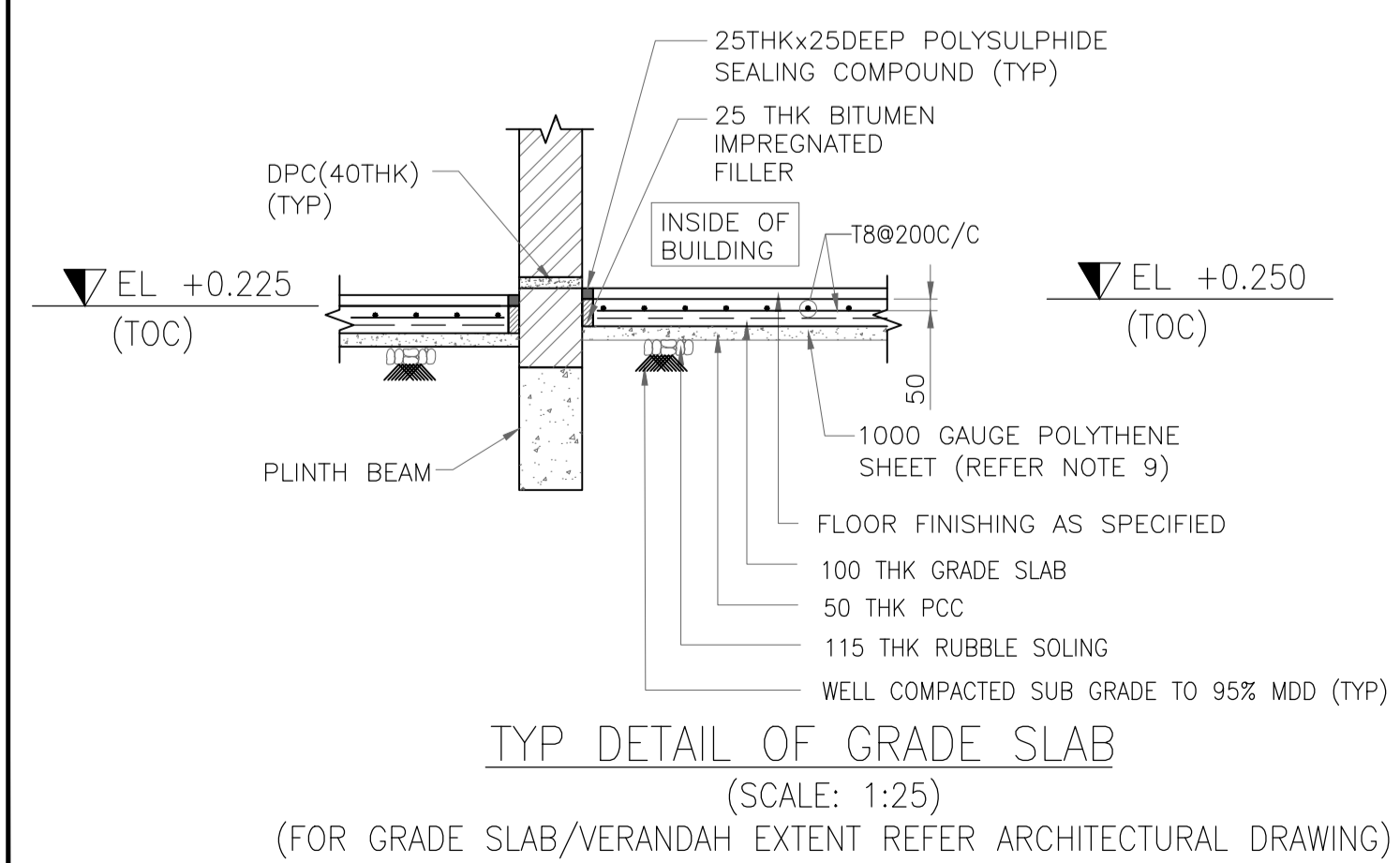
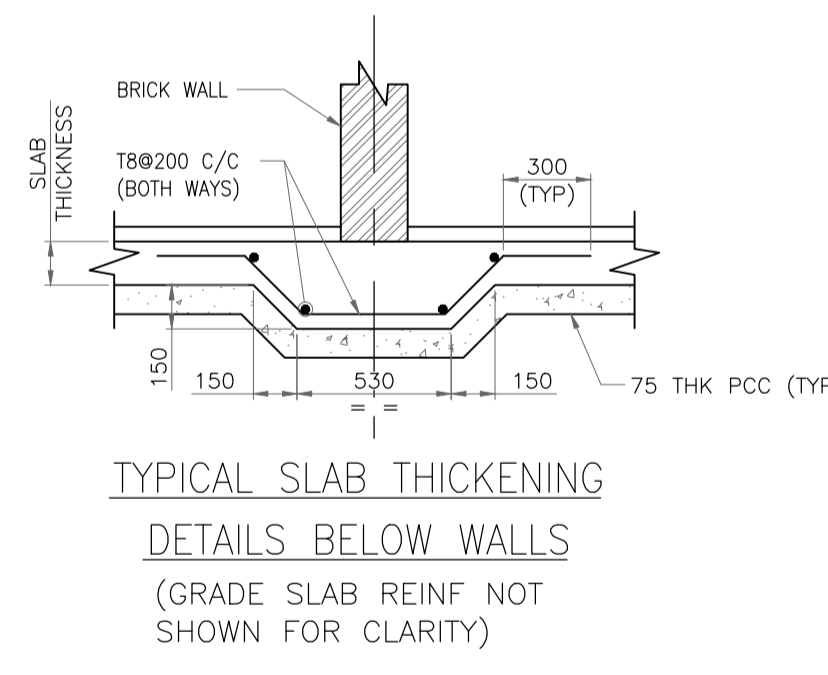

TYP DETAIL OF GRADE SLAB
(SCALE: 1:25)
(FOR GRADE SLAB/VERANDAH EXTENT REFER ARCHITECTURAL DRAWING)

REFERENCE DRAWING

S.NO.	REFERENCE DRAWING	DRAWING NO.
4	REBAR ARRANGEMENT - BEAMS	11387-00-CI-DST-0006
3	REBAR ARRANGEMENT - COLUMN & FOOTING	11387-00-CI-DST-0005
2	GENERAL NOTES - CONCRETE WORK	11387-00-CI-DST-0004
1	OVERALL PLOT PLAN	11387-12-PI-PLN-0001

KEY PLAN

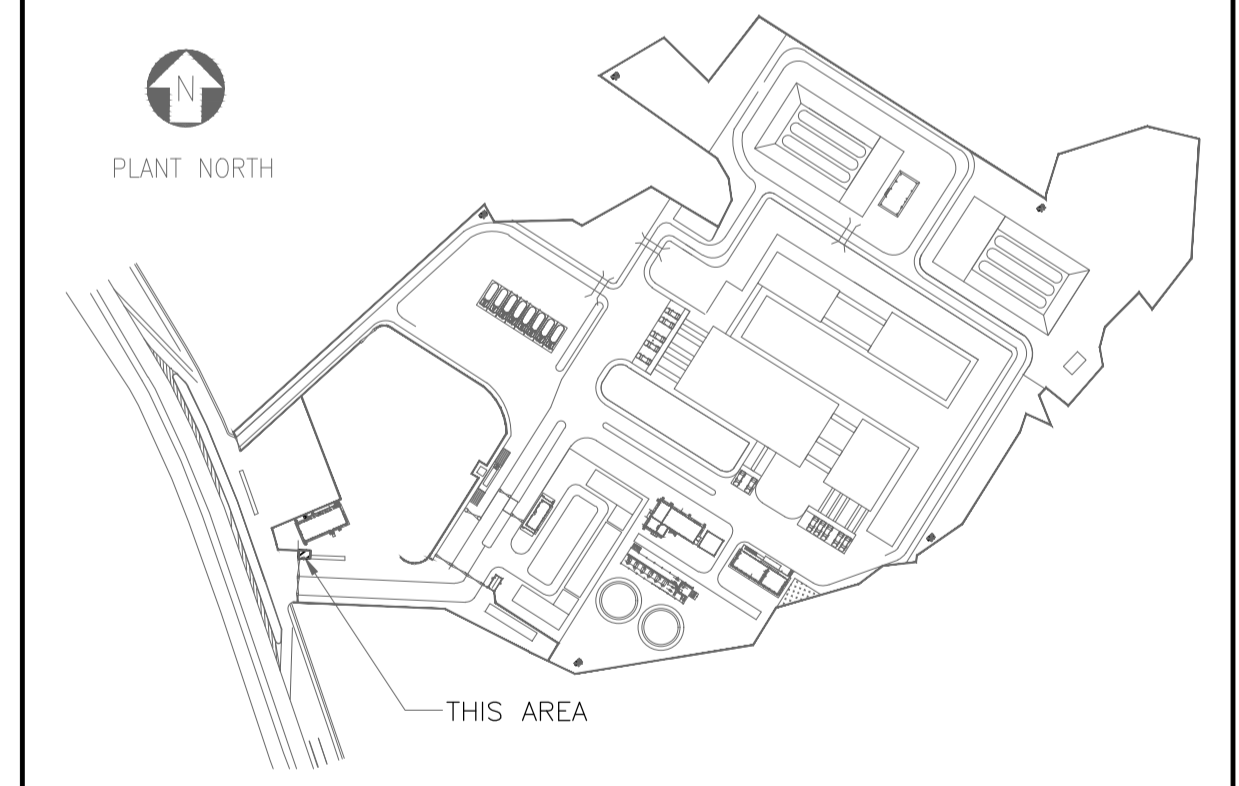

SCALE - 1:50

REV NO.	DATE	REVISIONS	BY	CHK.	APPD.
A	23 SEPT. 2019	ISSUED FOR REVIEW	VK	ND	SD/SK

DRG.NO :- 11387-16-CI-LAY-0001 SHT 1 OF 2
TITLE :
GATE CABIN 1
COLUMN, FOOTING, PLINTH BEAM & ROOF BEAM LAYOUT AND DETAILS

PROJECT : EPMC FOR LPG BOTTLING PLANT, BARHI, JHARKHAND

EPMC :

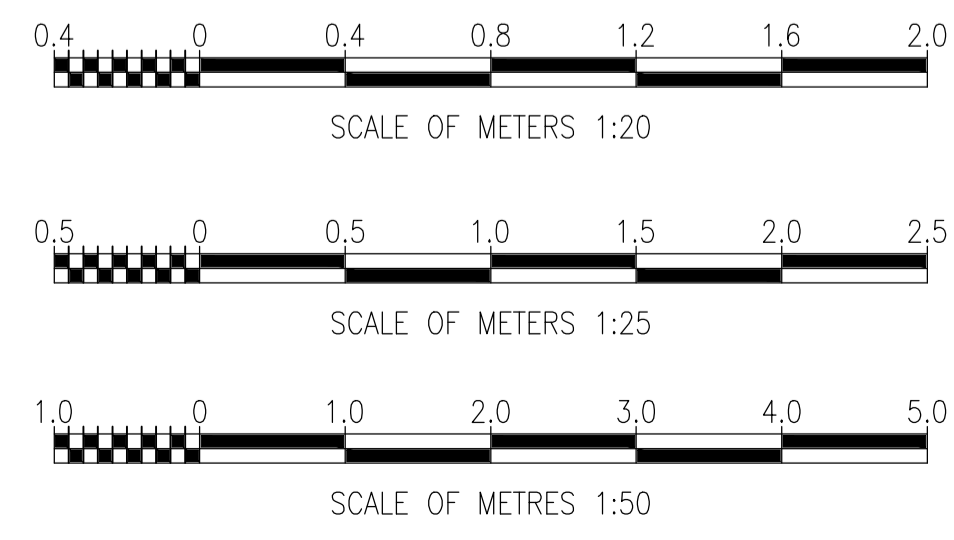

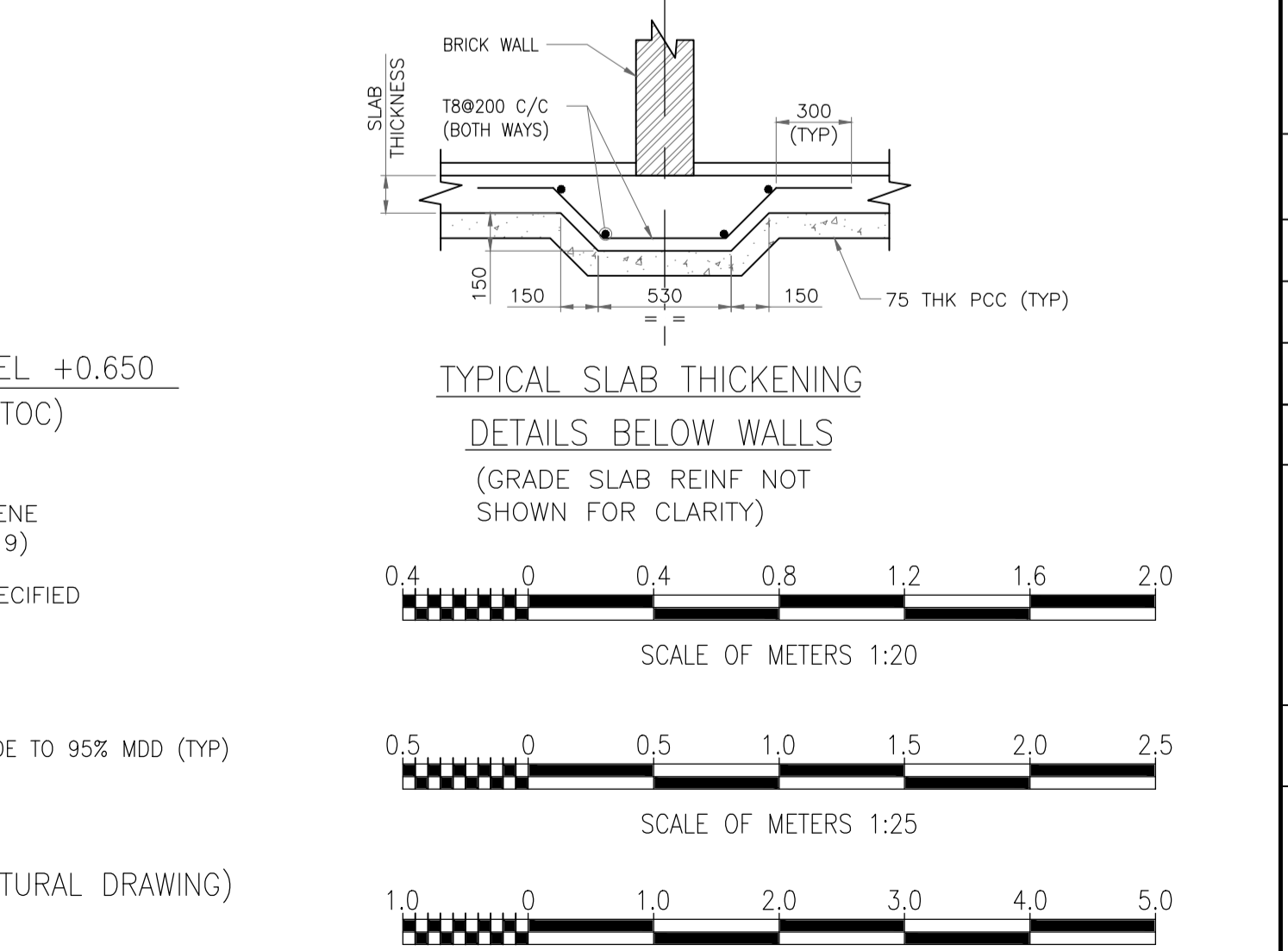
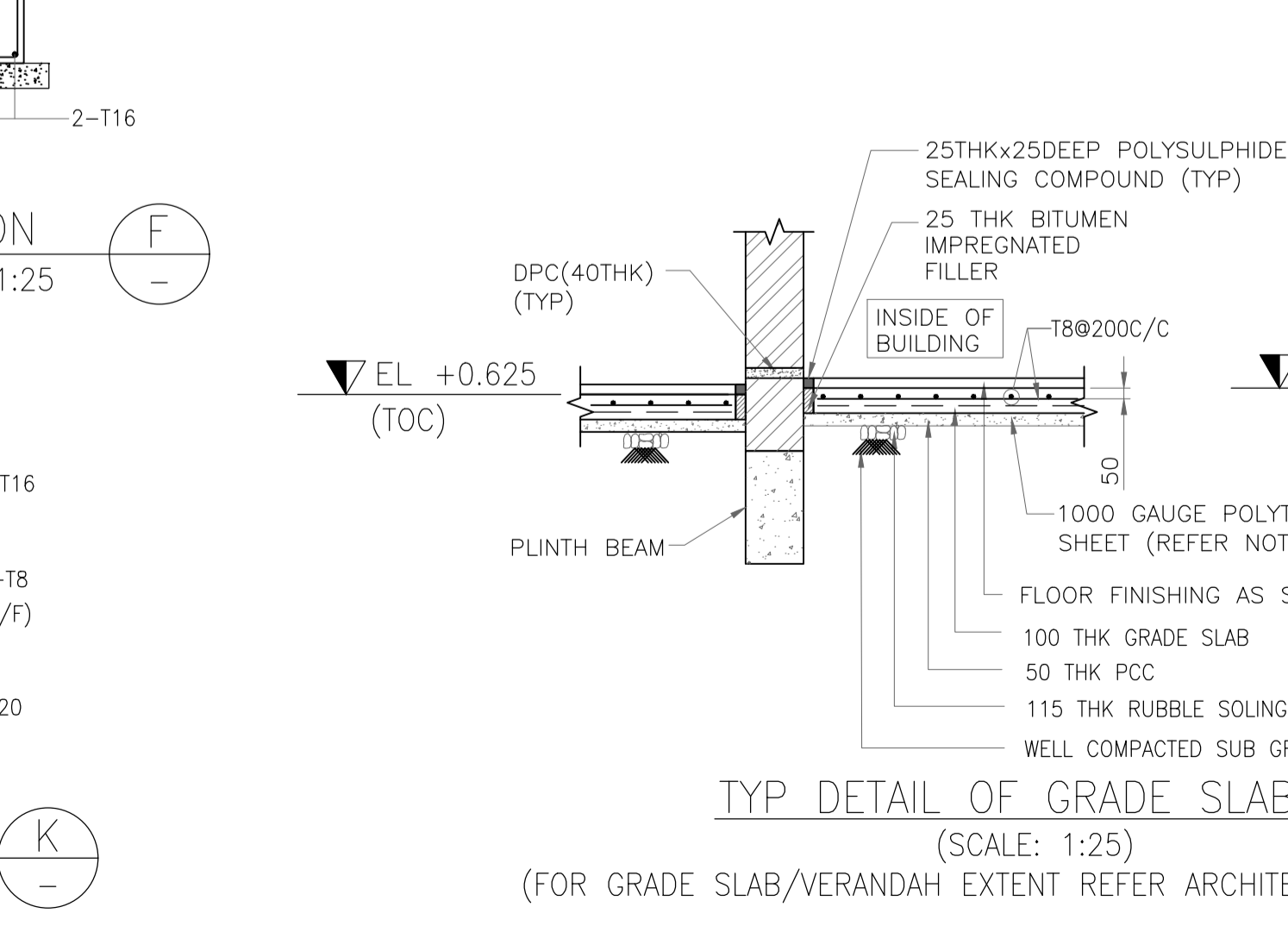
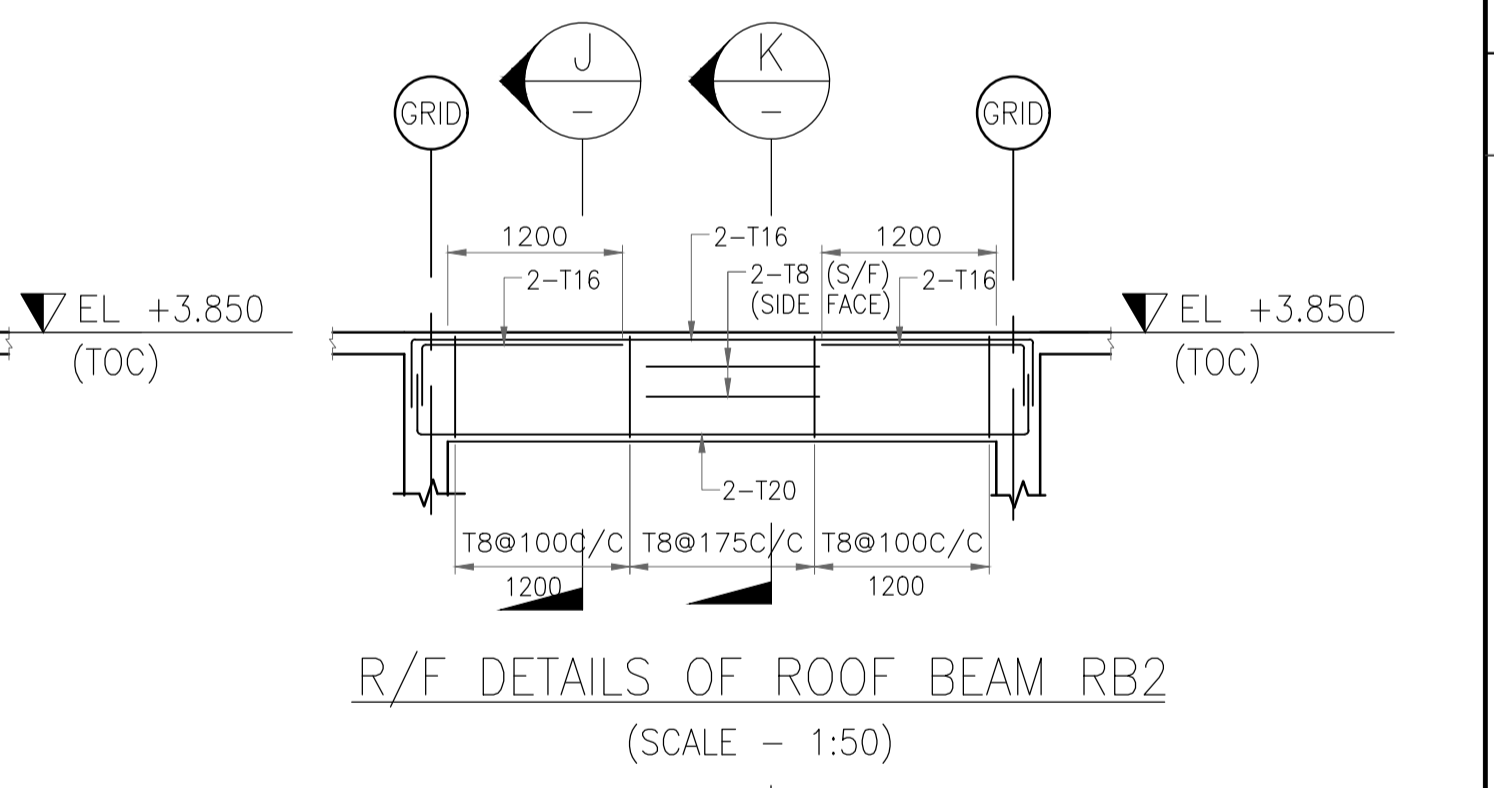
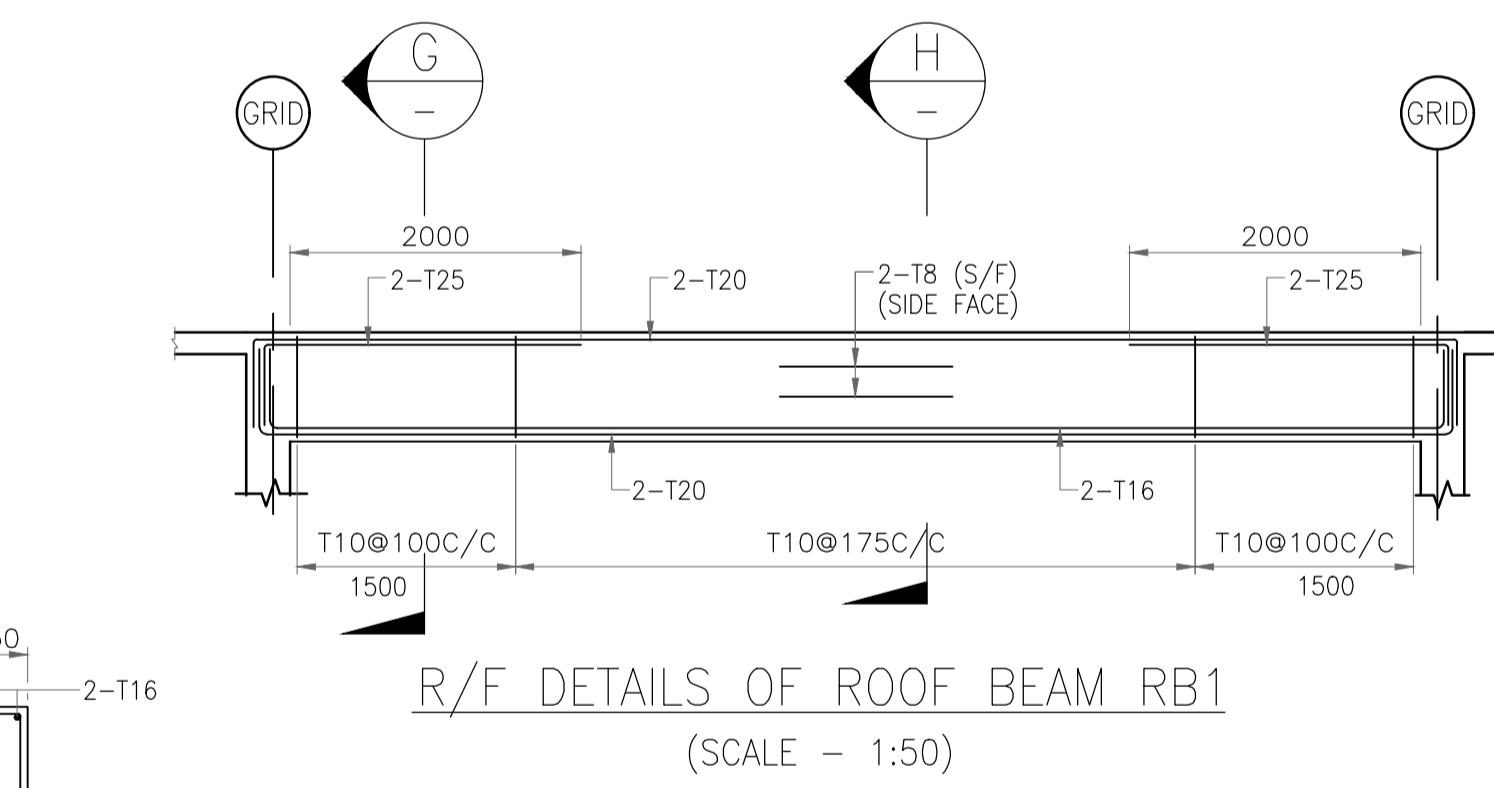
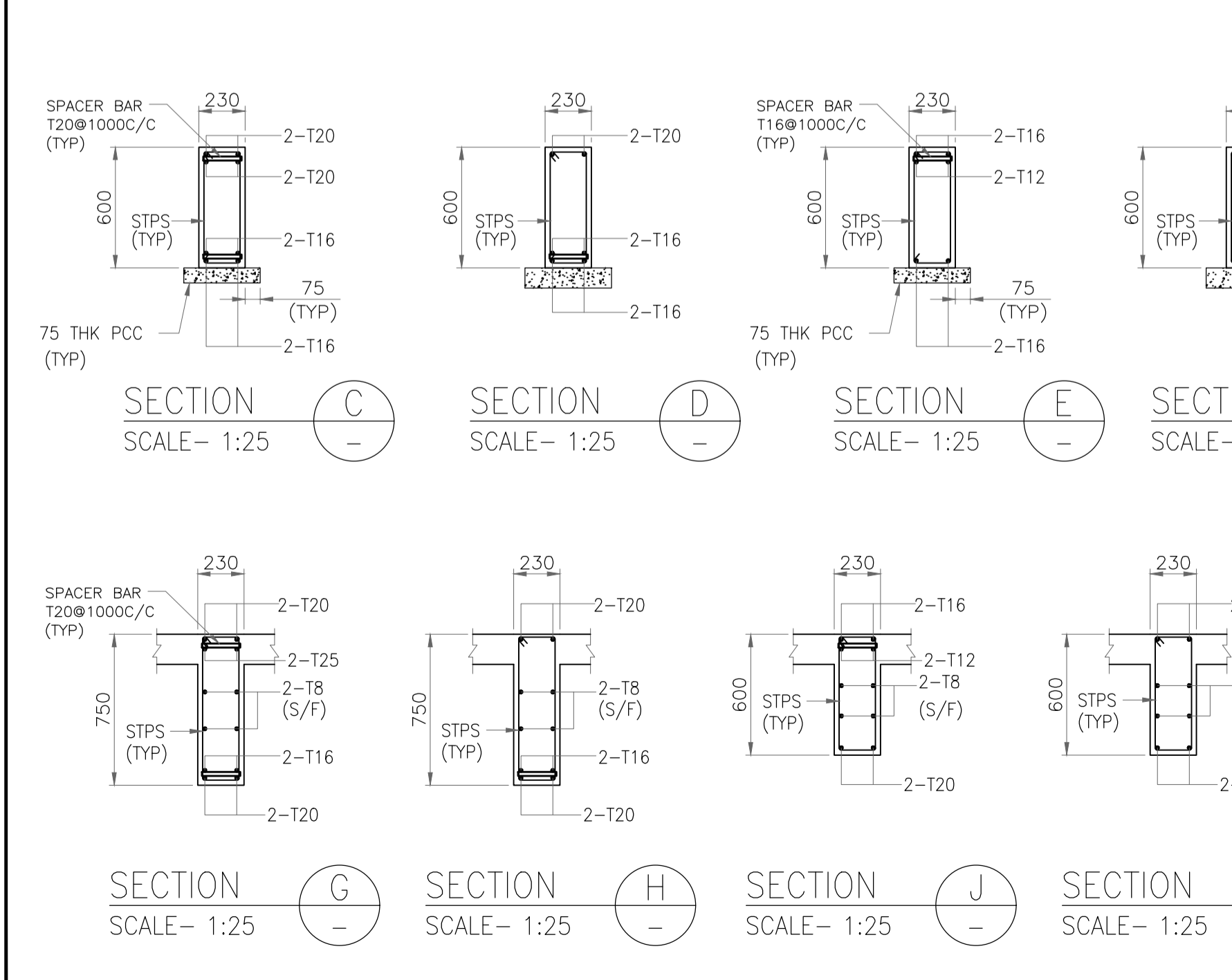
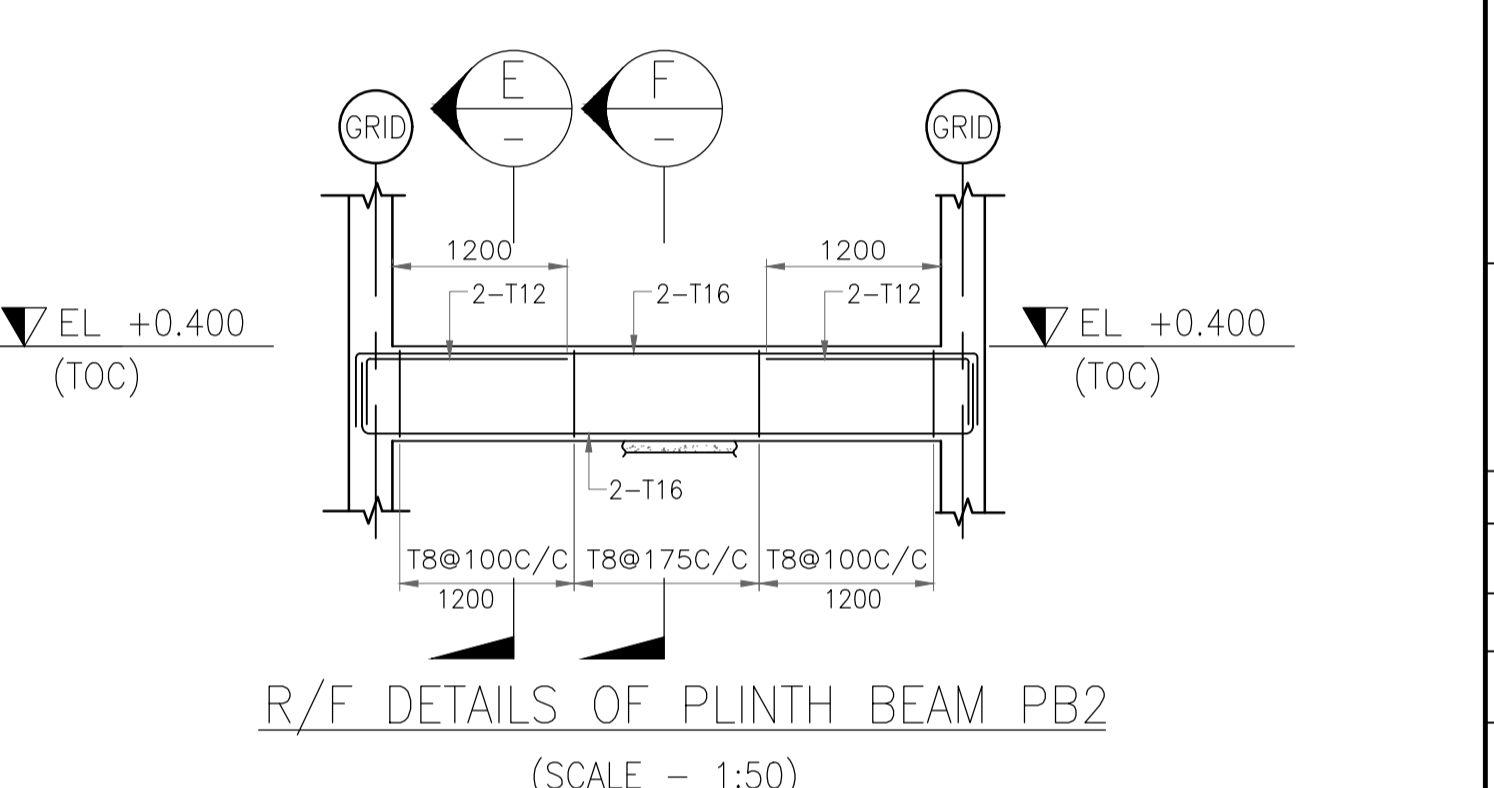
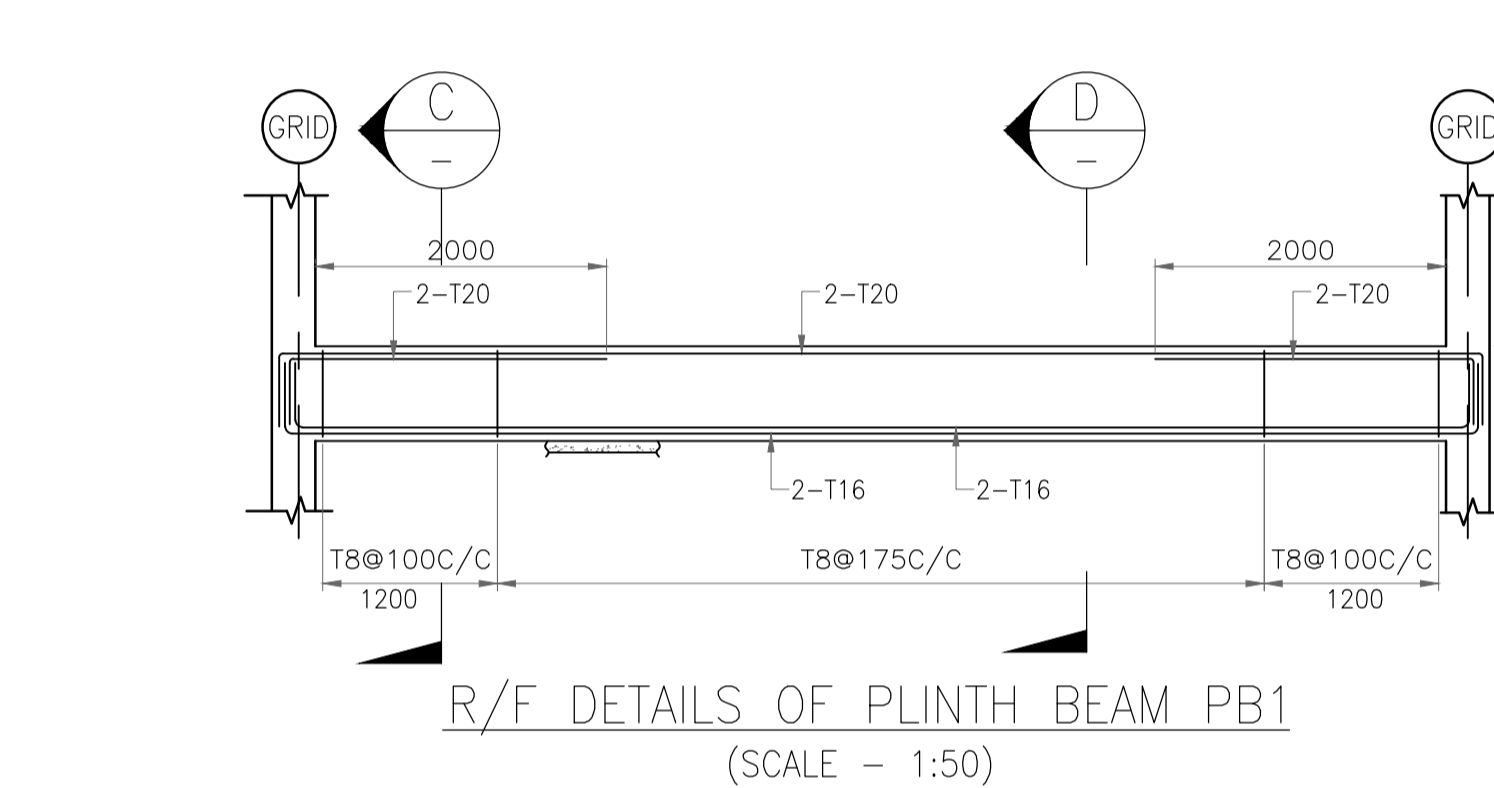
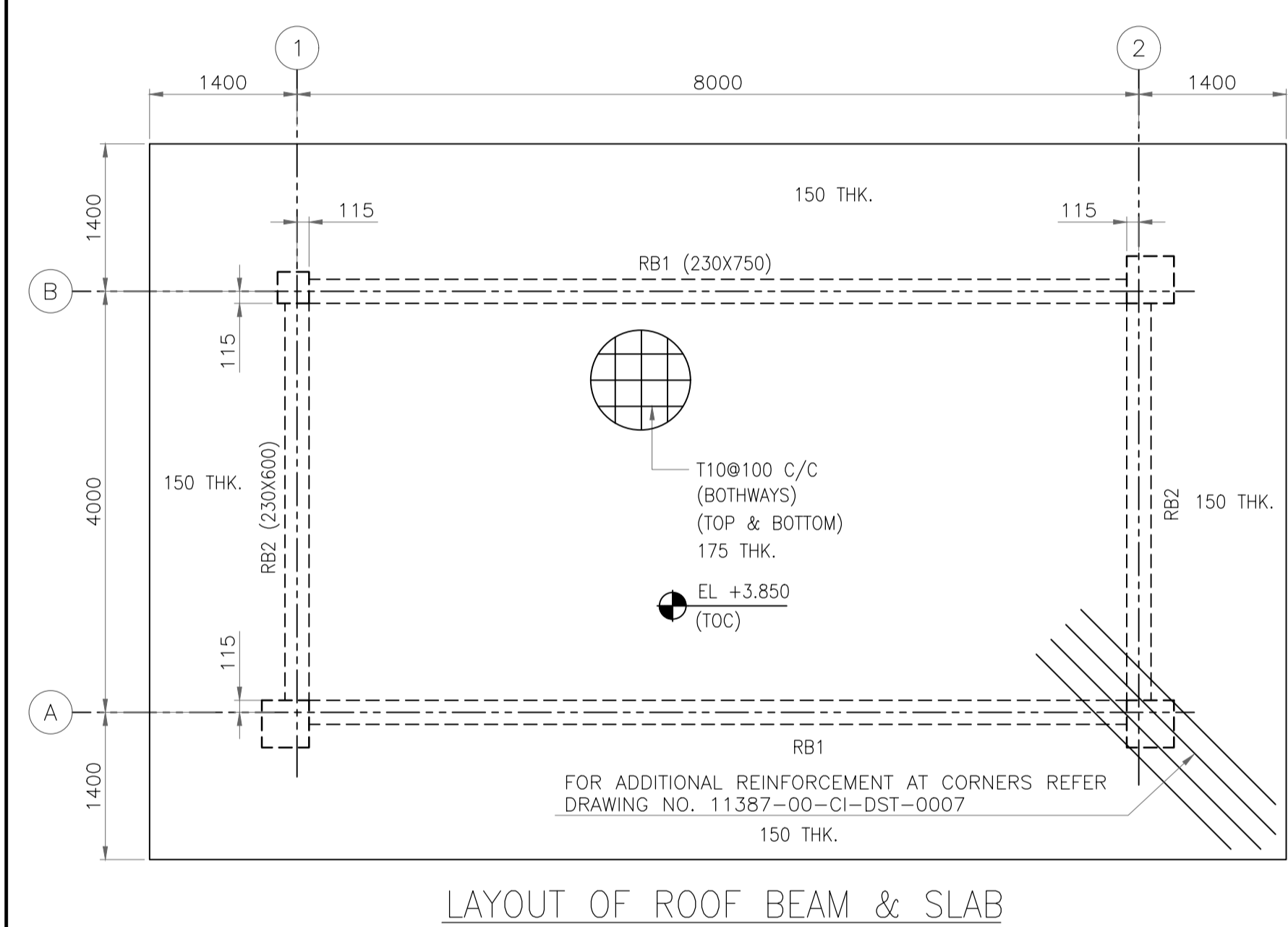
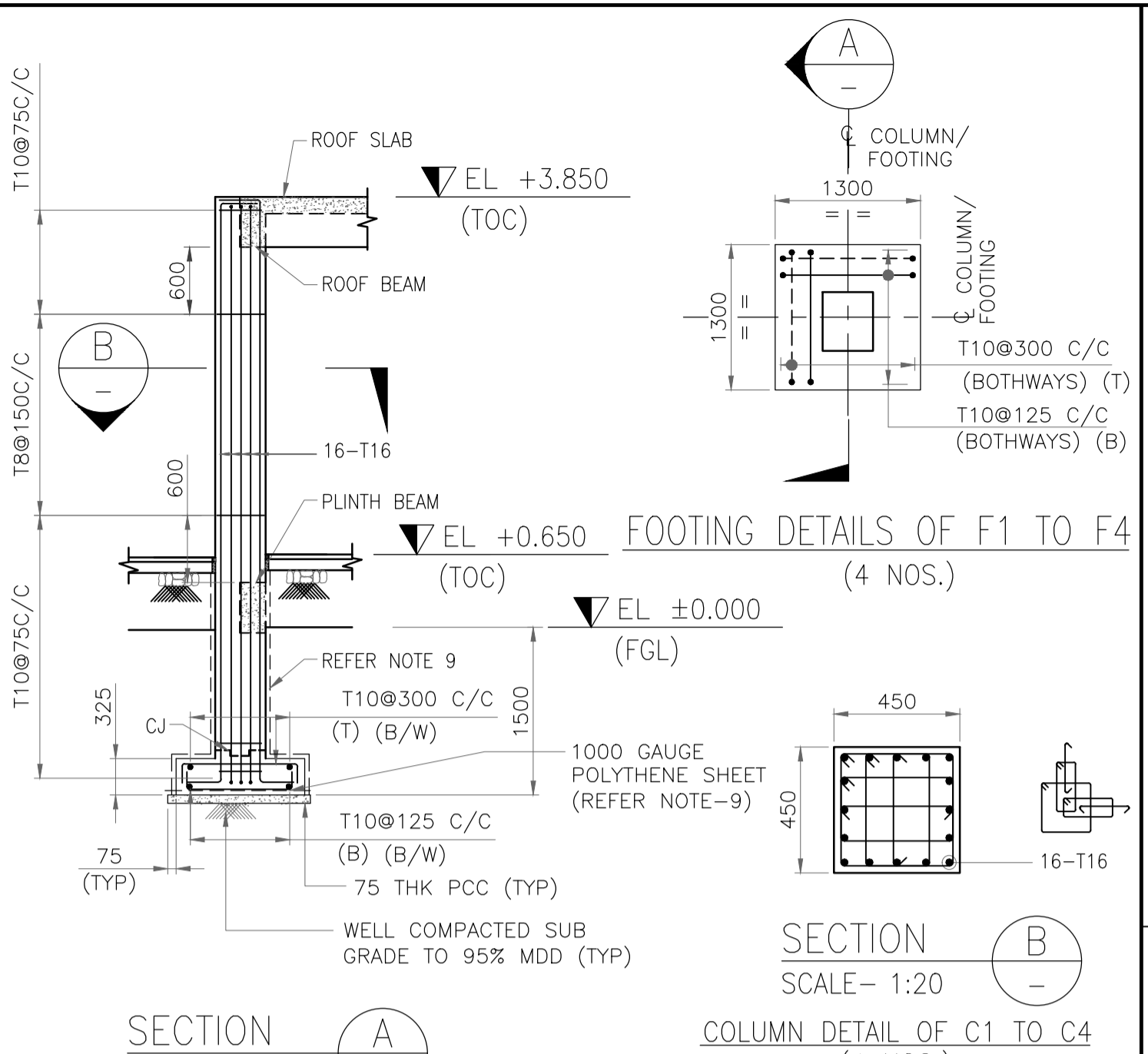
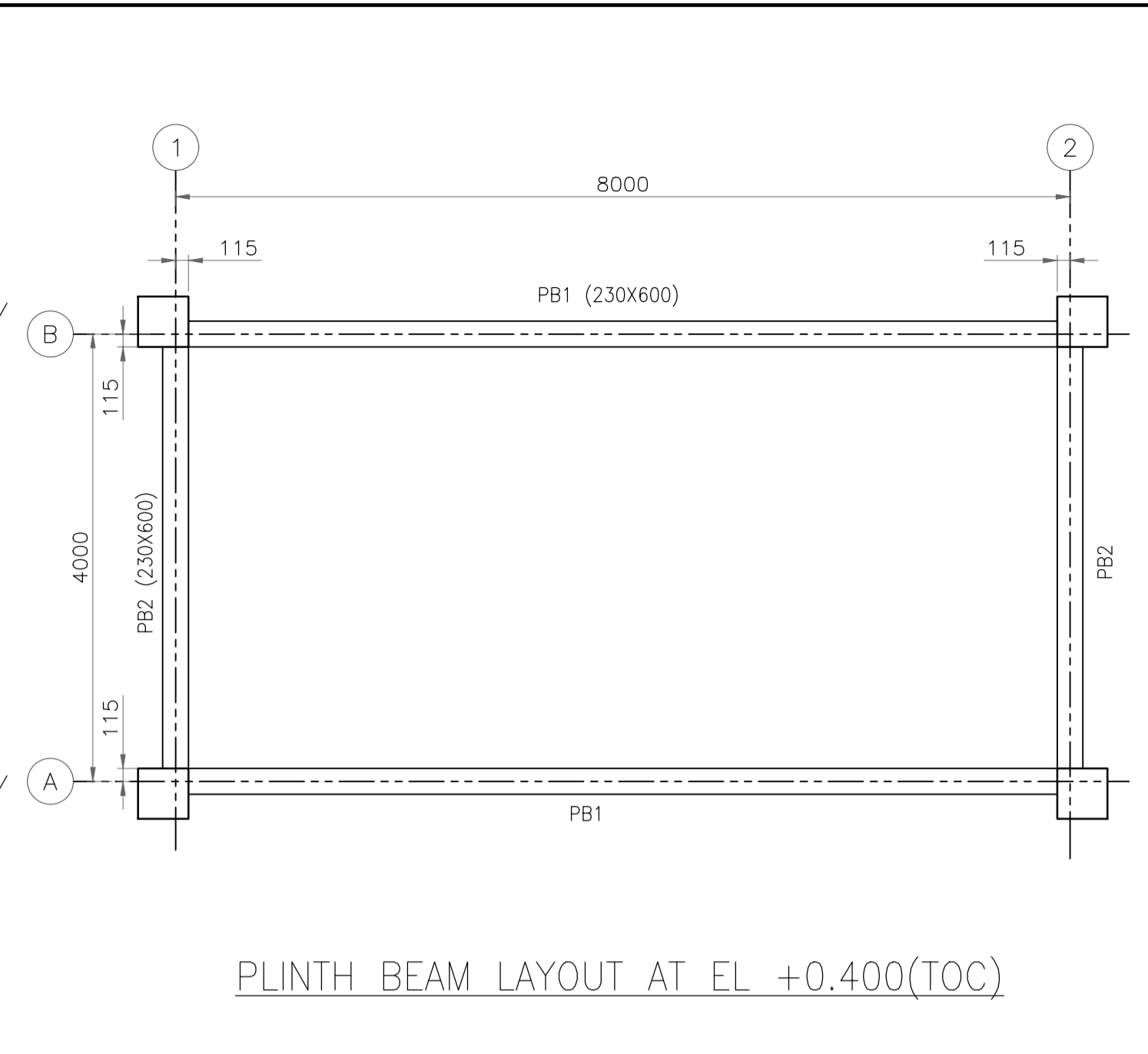
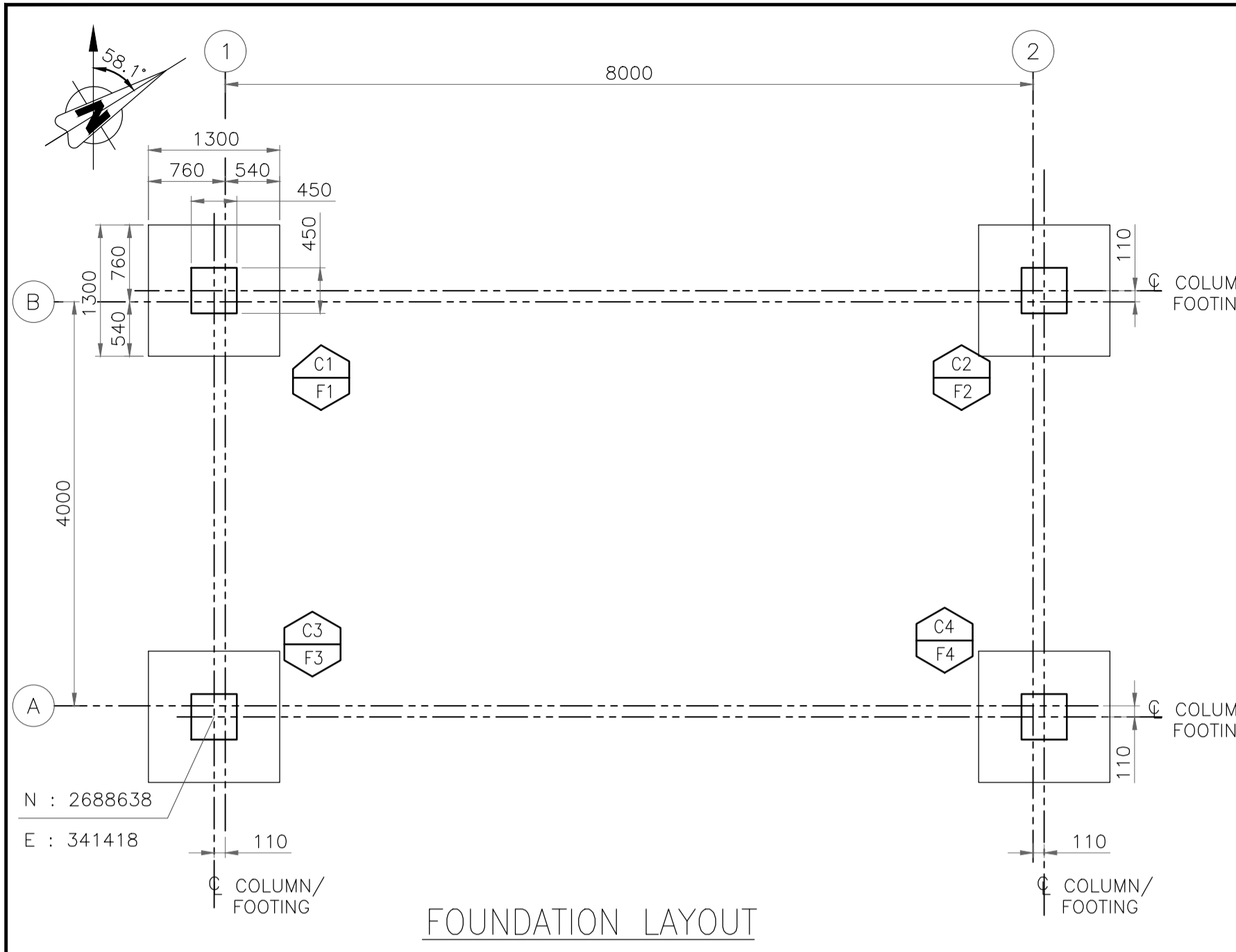

- GENERAL NOTES :**
- ALL DIMENSIONS ARE IN MILLIMETRES, AND LEVELS & CO-ORDINATED ARE IN METRES UNLESS NOTED OTHERWISE.
 - FGL EL 0.000 CORRESPONDS TO FINISHED GROUND LEVEL DF 385.000.
 - COLUMN ELEVATION IS SHOWN WITHOUT REINFORCEMENT SPLICE, SITE TO PROVIDE SPLICE AS PER STANDARD IF REQUIRED AFTER APPROVAL OF ENGINEERING - IN CHARGE.
 - IF ANY LOOSE POCKET OR LOOSE SOIL IS NOTICED SAME SHALL BE REMOVED AND REPLACED BY LEAN CONCRETE OF (1:5:10) CONCRETE WORK.
 - CONCRETE SHALL BE OF GRADE M25 CONFORMING TO IS456 (WITH 20mm & DOWN SIZE AGGREGATE)
 - REINFORCEMENT SHALL BE OF GRADE Fe500D.
 - THE NET SAFE BEARING CAPACITY CONSIDERED IS 40 T/M² AT 1.5M BELOW FINISHED GROUND LEVEL.
 - FOR CONFINED STIRRUP EXTENT, LOCATION OF REINFORCEMENT LAPS, CURTAILMENT & DEVELOPMENT LENGTH FOLLOW THE STANDARD DETAIL DRG. NO. 11387-00-CI-DST-0004, 0005 & 0006.
 - 1000 GAUGE POLYTHENE SHEET SHALL BE PROVIDED ABOVE THE BLINDING CONCRETE WITH A MIN OVERLAP OF 300MM. ALL CONCRETE SURFACES IN DIRECT CONTACT WITH EARTH SHALL BE PAINTED WITH 100 MICRON BLACK BITUMEN PAINT.
 - FOR GRADE SLAB PROJECTION REFER ARCHITECTURAL DRAWING.

LEGENDS

C COLUMN MARK
F FOOTING MARK

REFERENCE DRAWING

S.NO.	REFERENCE DRAWING	DRAWING NO.
4	REBAR ARRANGEMENT - BEAMS	11387-00-CI-DST-0006
3	REBAR ARRANGEMENT - COLUMN & FOOTING	11387-00-CI-DST-0005
2	GENERAL NOTES - CONCRETE WORK	11387-00-CI-DST-0004
1	OVERALL PLOT PLAN	11387-12-PI-PLN-0001

KEY PLAN

PLANT NORTH

THIS AREA

SCALE - 1:50

REV NO.	DATE	REVISIONS	BY	CHK.	APPD.
A	23 SEPT. 2019	ISSUED FOR REVIEW	VK	ND	SD/SK

DRG.NO :- 11387-16-CI-LAY-0001 SHT 2 OF 2

TITLE :

**GATE CABIN 2
COLUMN, FOOTING, PLINTH BEAM & ROOF BEAM
LAYOUT AND DETAILS**

PROJECT : EPMC FOR LPG BOTTLING PLANT, BARHI, JHARKHAND

EPMC :

RINA
RINA Consulting S.p.A.

HP
HINDUSTAN PETROLEUM CORPORATION LTD.

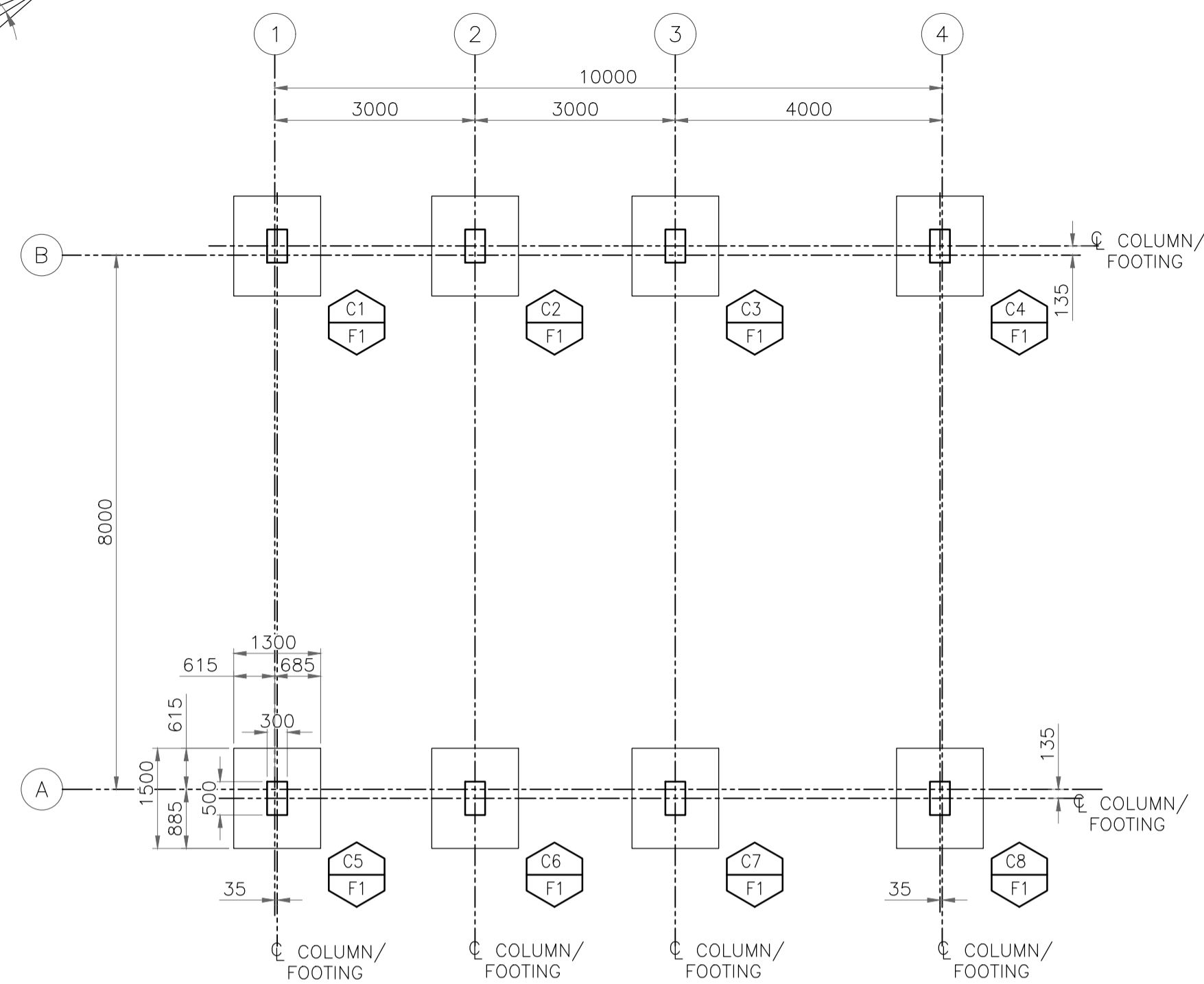
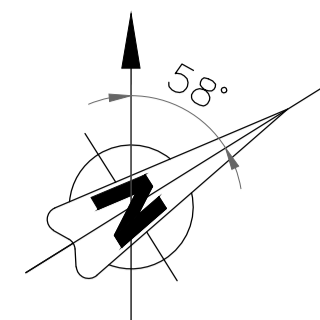

FOUNDATION LAYOUT

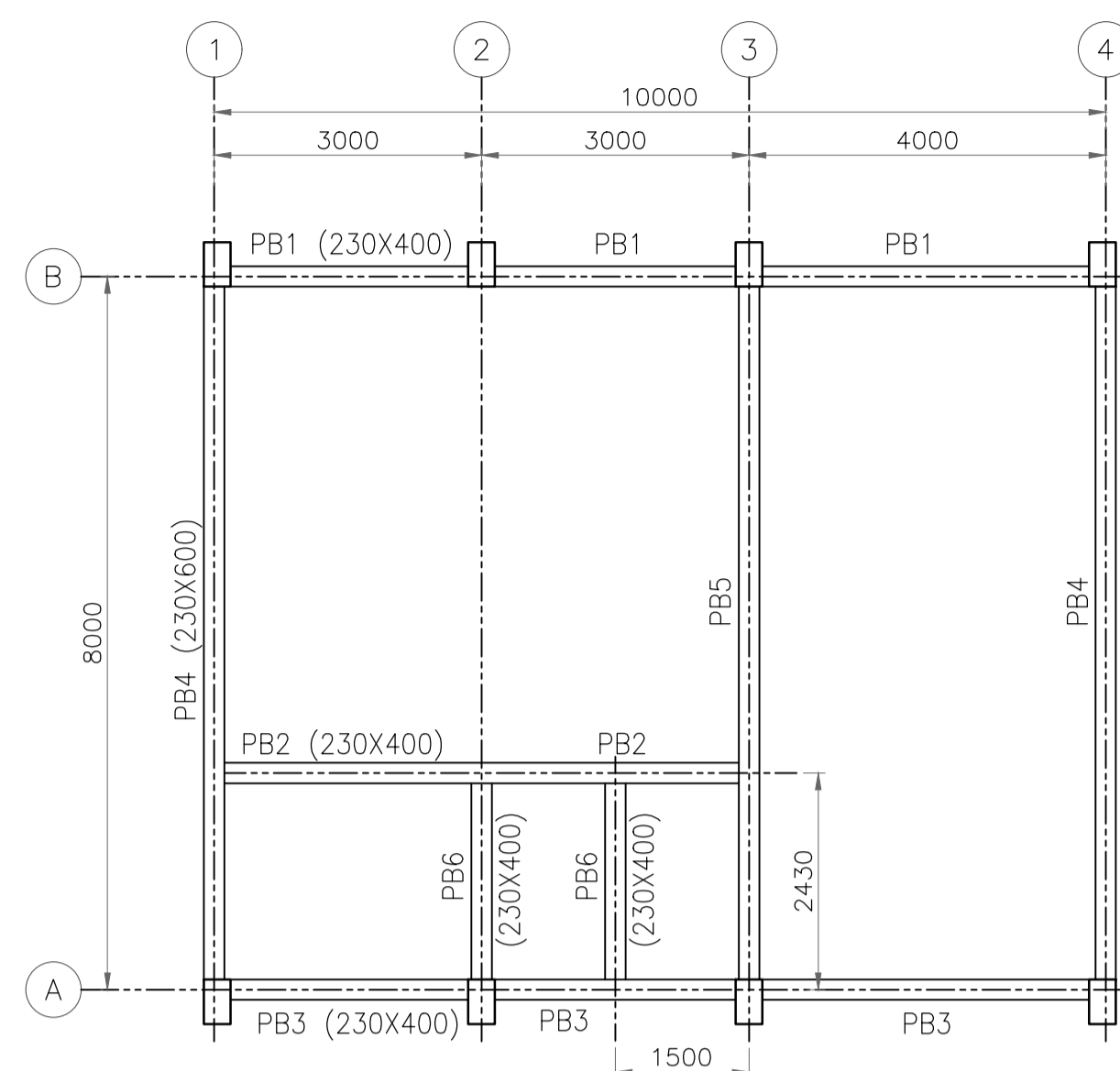

PLINTH BEAM LAYOUT AT EL +0.300(TOC)

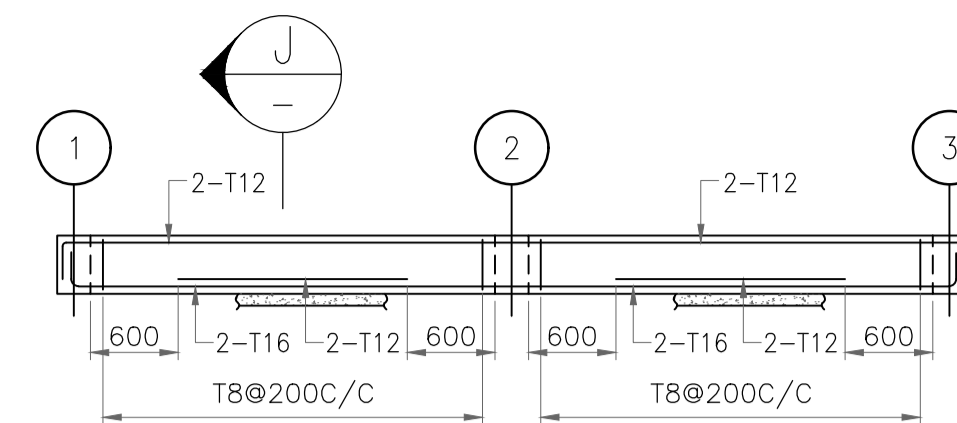

PLINTH BEAM DETAILS FOR PB2 (SCALE - 1:50)

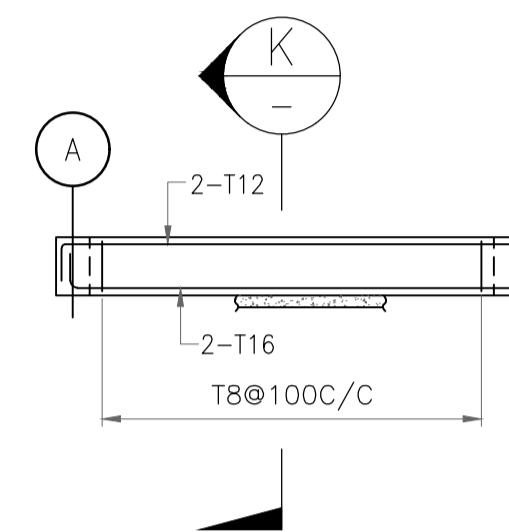

PLINTH BEAM DETAILS FOR PB6 (SCALE - 1:50)

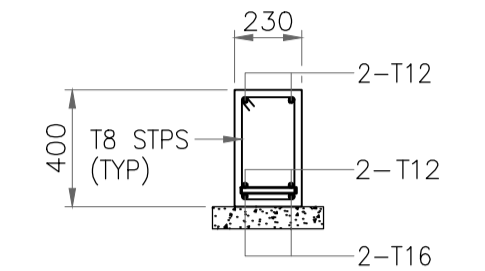

SECTION J (SCALE - 1:25)

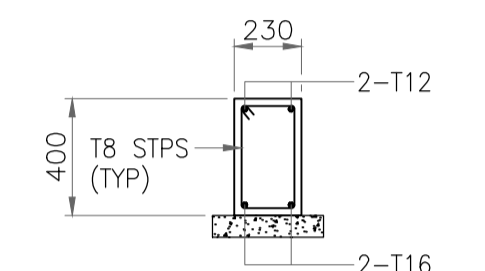

SECTION K (SCALE - 1:25)

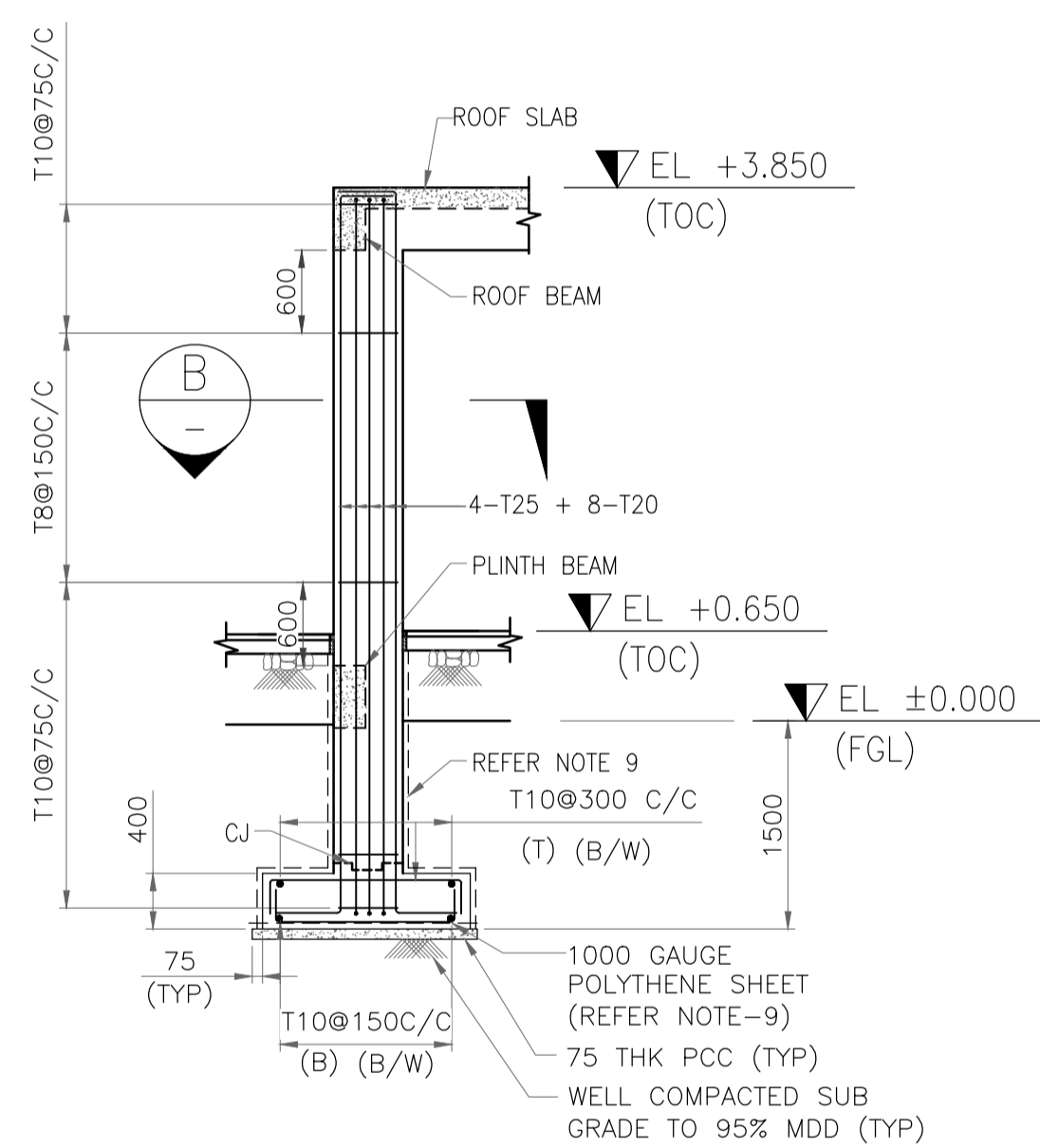

SECTION A (SCALE - 1:50)

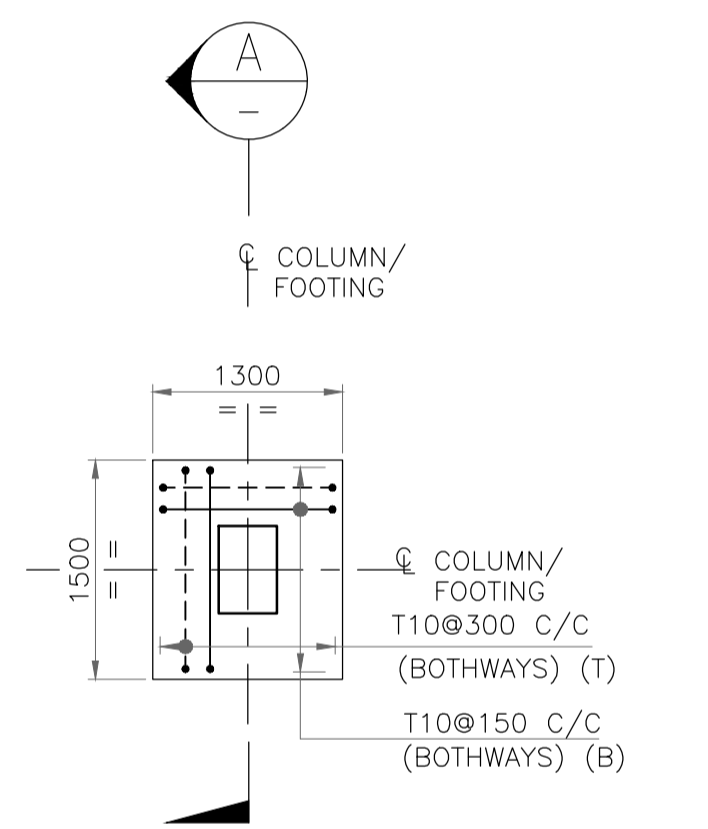

FOOTING DETAILS OF F1 (8 NOS.) (SCALE - 1:50)

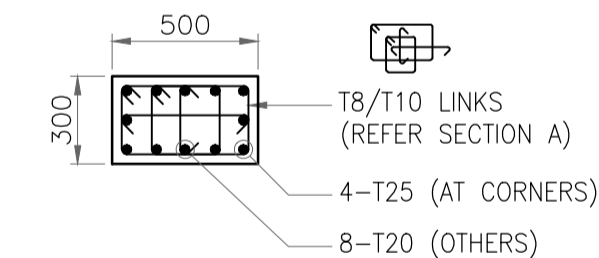

SECTION B (SCALE - 1:25) COLUMN DETAIL OF C1 TO C8

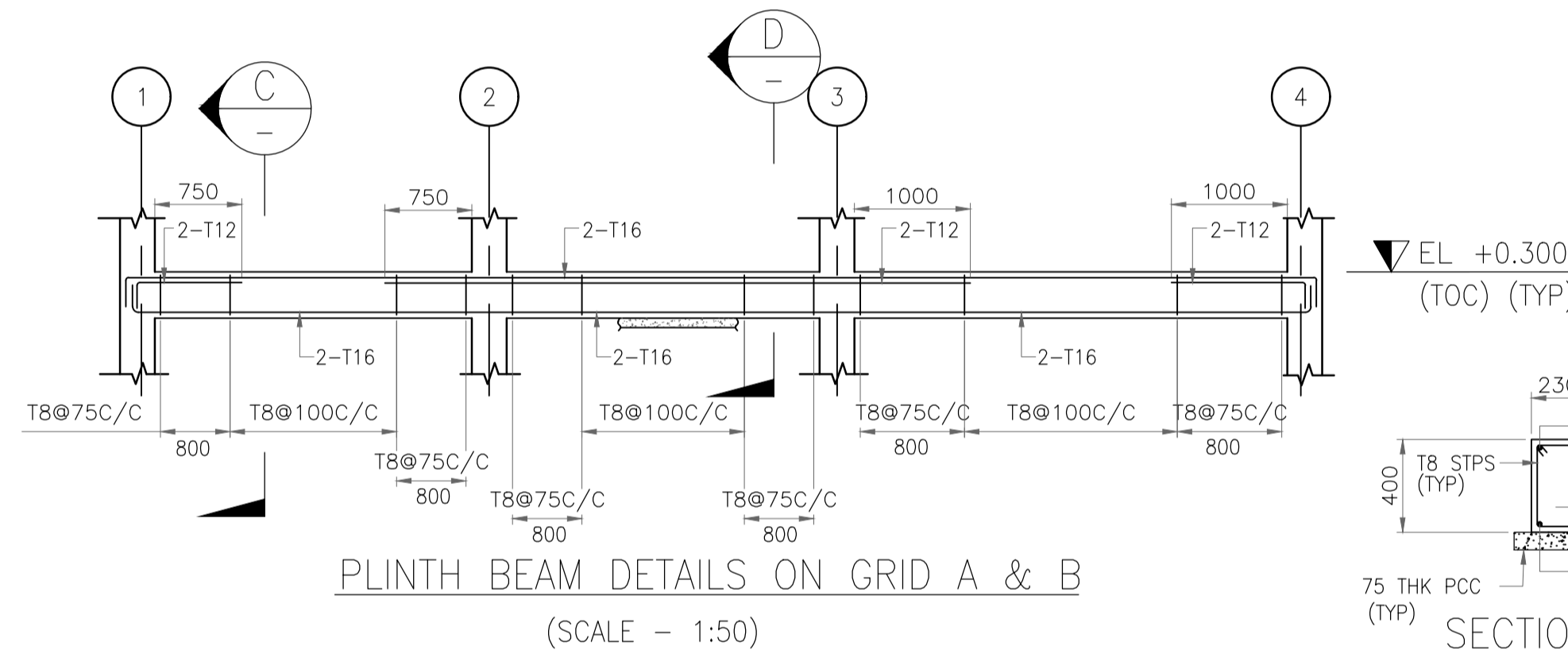

PLINTH BEAM DETAILS ON GRID A & B (SCALE - 1:50)

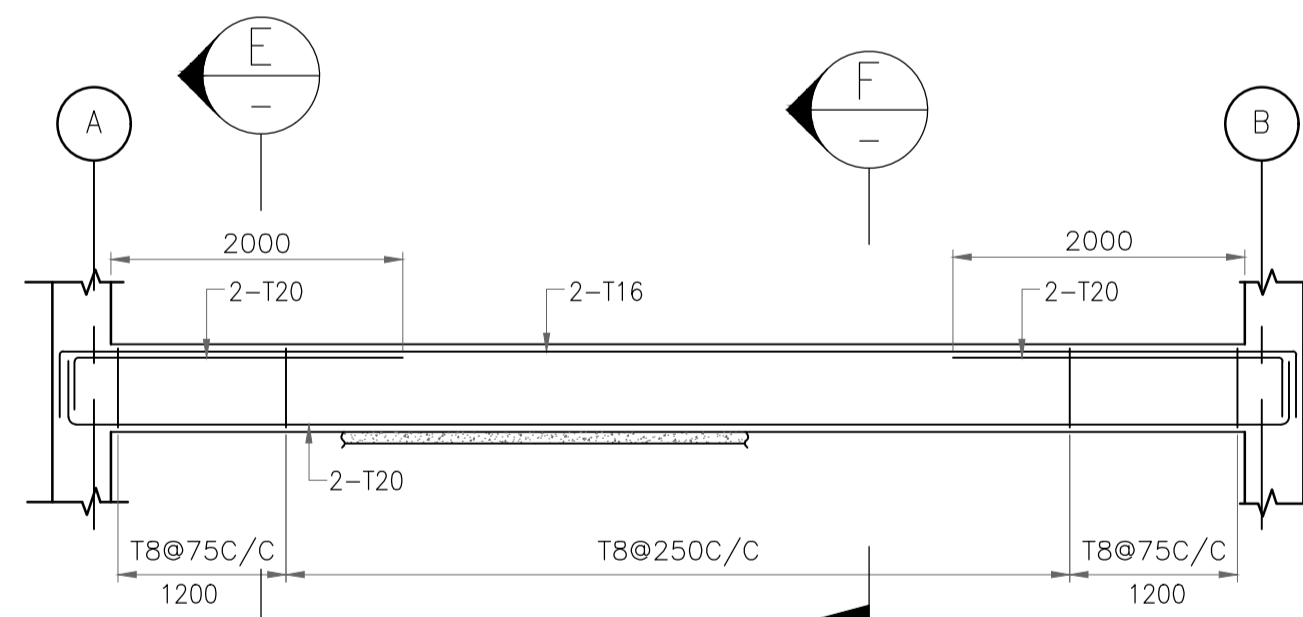

PLINTH BEAM DETAILS ON GRID 1 & 4 (SCALE - 1:50)

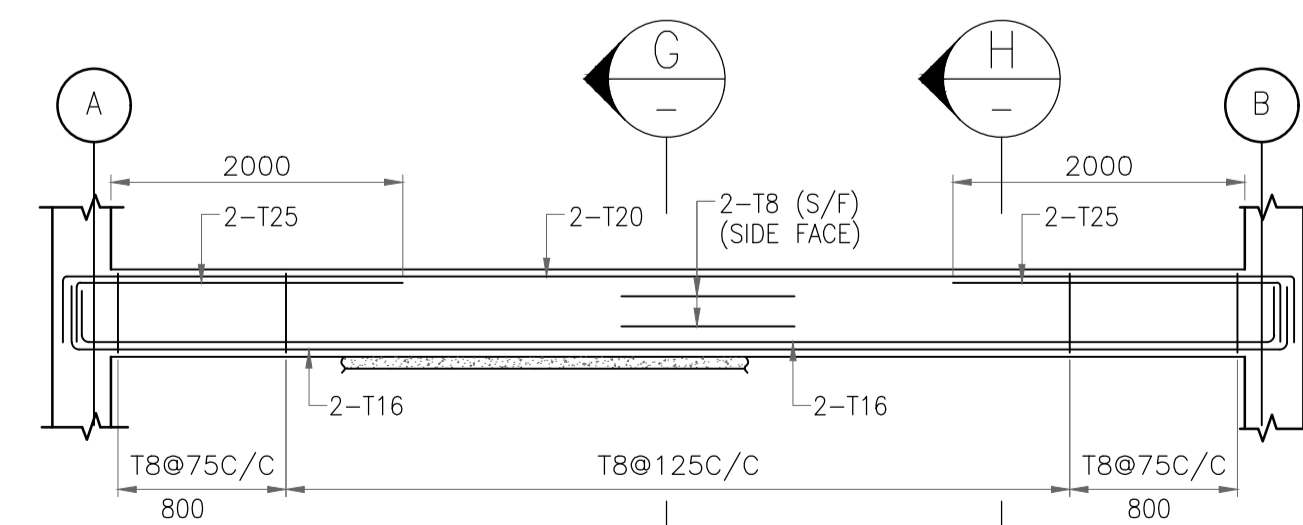

PLINTH BEAM DETAILS ON GRID 2 & 3 (SCALE - 1:50)

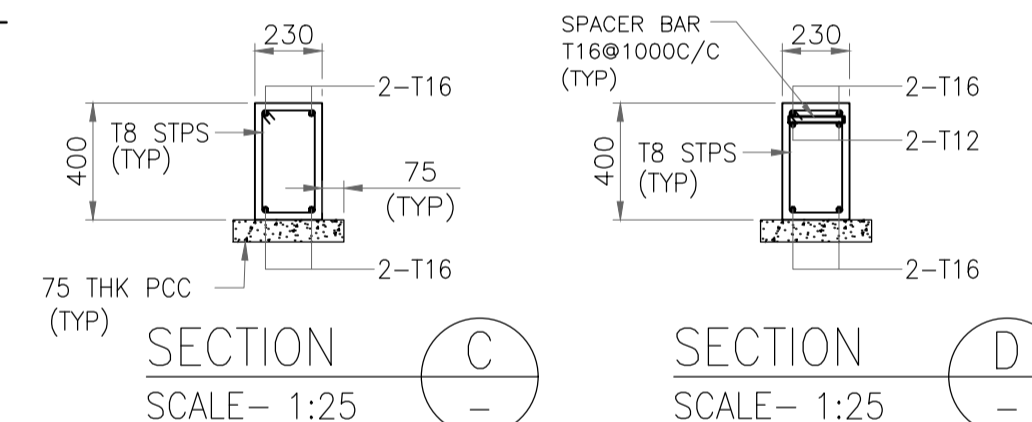

SECTION C (SCALE - 1:25)

SECTION D (SCALE - 1:25)

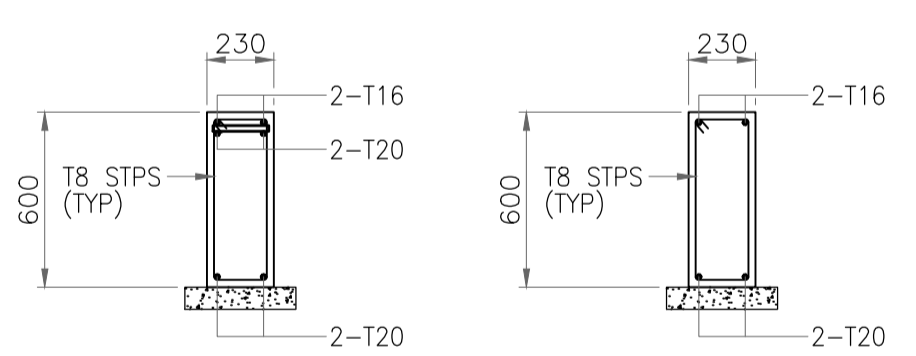

SECTION E (SCALE - 1:25)

SECTION F (SCALE - 1:25)

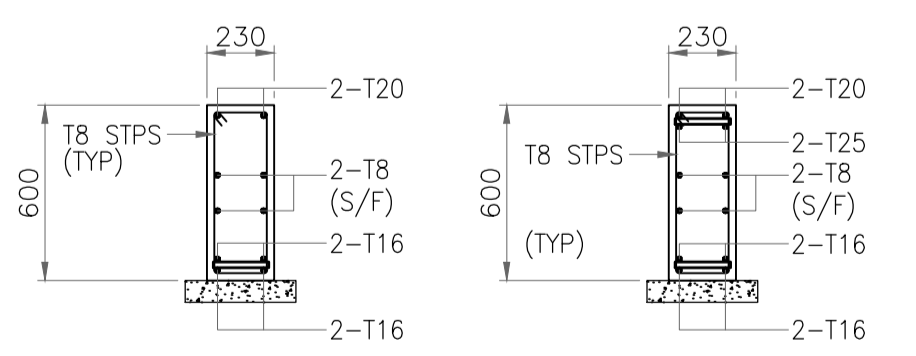

SECTION G (SCALE - 1:25)

SECTION H (SCALE - 1:25)

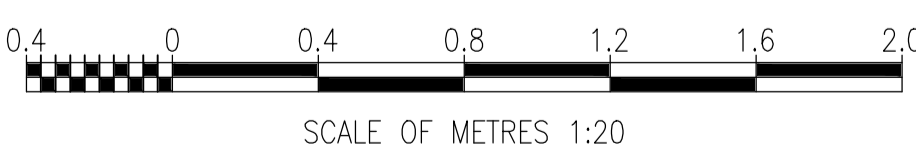

SCALE OF METRES 1:20

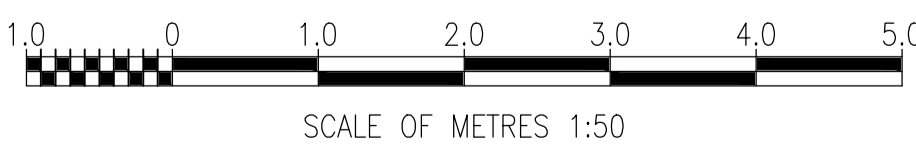

SCALE OF METRES 1:50

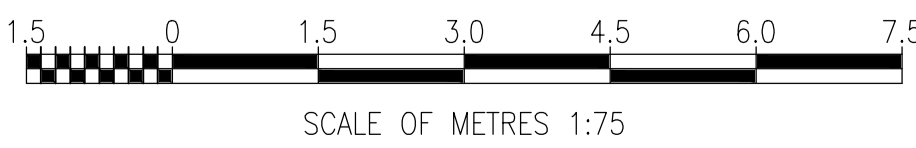

SCALE OF METRES 1:75

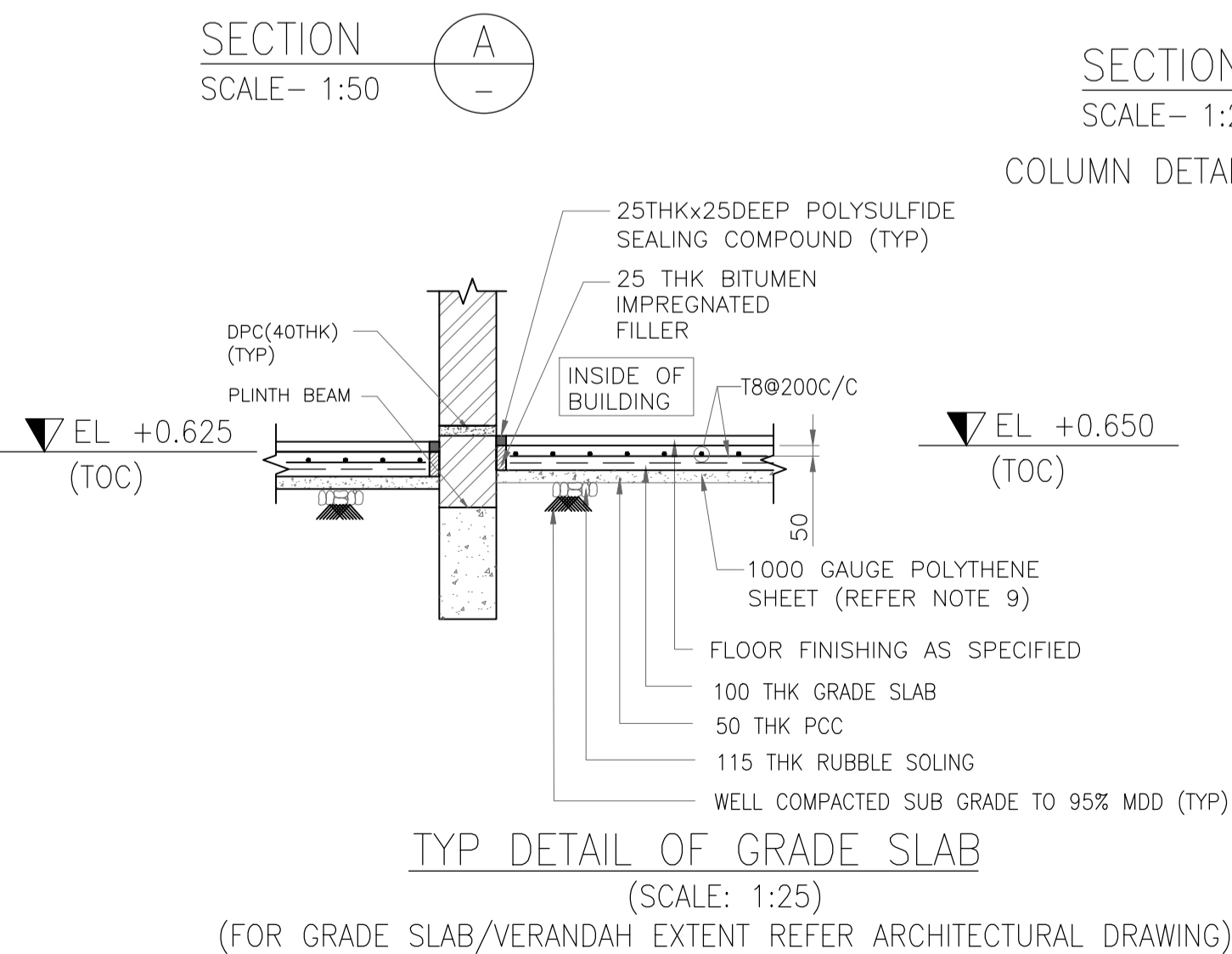

TYP DETAIL OF GRADE SLAB (SCALE: 1:25)

(FOR GRADE SLAB/VERANDAH EXTENT REFER ARCHITECTURAL DRAWING)

NOTES :

- ALL DIMENSIONS ARE IN MILLIMETRES, AND LEVELS & CO-ORDINATED ARE IN METRES UNLESS NOTED OTHERWISE.
- FGL EL 0.000 CORRESPONDS TO FINISHED GROUND LEVEL.
- COLUMN ELEVATION IS SHOWN WITHOUT REINFORCEMENT SPLICE, SITE TO PROVIDE SPLICE AS PER STANDARD IF REQUIRED AFTER APPROVAL OF ENGINEERING - IN CHARGE.
- IF ANY LOOSE POCKET OR LOOSE SOIL IS NOTICED SAME SHALL BE REMOVED AND REPLACED BY LEAN CONCRETE OF (1:5:10) CONCRETE WORK.
- CONCRETE SHALL BE OF GRADE M25 CONFORMING TO IS456 (WITH 20mm & DOWN SIZE AGGREGATE)
- REINFORCEMENT SHALL BE OF GRADE Fe500D.
- THE NET SAFE BEARING CAPACITY CONSIDERED IS 30 T/M² AT 1.5M BELOW FINISHED GROUND LEVEL.
- FOR CONFINED STIRRUP EXTENT, LOCATION OF REINFORCEMENT LAPS, CURTAILMENT & DEVELOPMENT LENGTH FOLLOW THE STANDARD DETAIL DRG. NO. 11387-00-CI-DST-0004, 0005 & 0006.
- 1000 GAUGE POLYTHENE SHEET SHALL BE PROVIDED ABOVE THE BLINDING CONCRETE WITH A MIN OVERLAP OF 300MM. ALL CONCRETE SURFACES IN DIRECT CONTACT WITH EARTH SHALL BE PAINTED WITH 100 MICRON BLACK BITUMEN PAINT.
- FOR GRADE SLAB PROJECTION REFER ARCHITECTURAL DRAWING.

REFERENCE DRAWING

S.NO.	REFERENCE DRAWING	DRAWING NO.
6	ARCHITECTURAL ELEVATIONS & SECTIONS	11387-16-AR-DRD-0003
5	ARCHITECTURAL PLANS	11387-16-AR-DRD-0002
4	REBAR ARRANGEMENT - BEAMS	11387-00-CI-DST-0006
3	REBAR ARRANGEMENT - COLUMN & FOOTING	11387-00-CI-DST-0005
2	GENERAL NOTES - CONCRETE WORK	11387-00-CI-DST-0004
1	OVERALL PLOT PLAN	11387-12-PI-PLN-0001

KEY PLAN

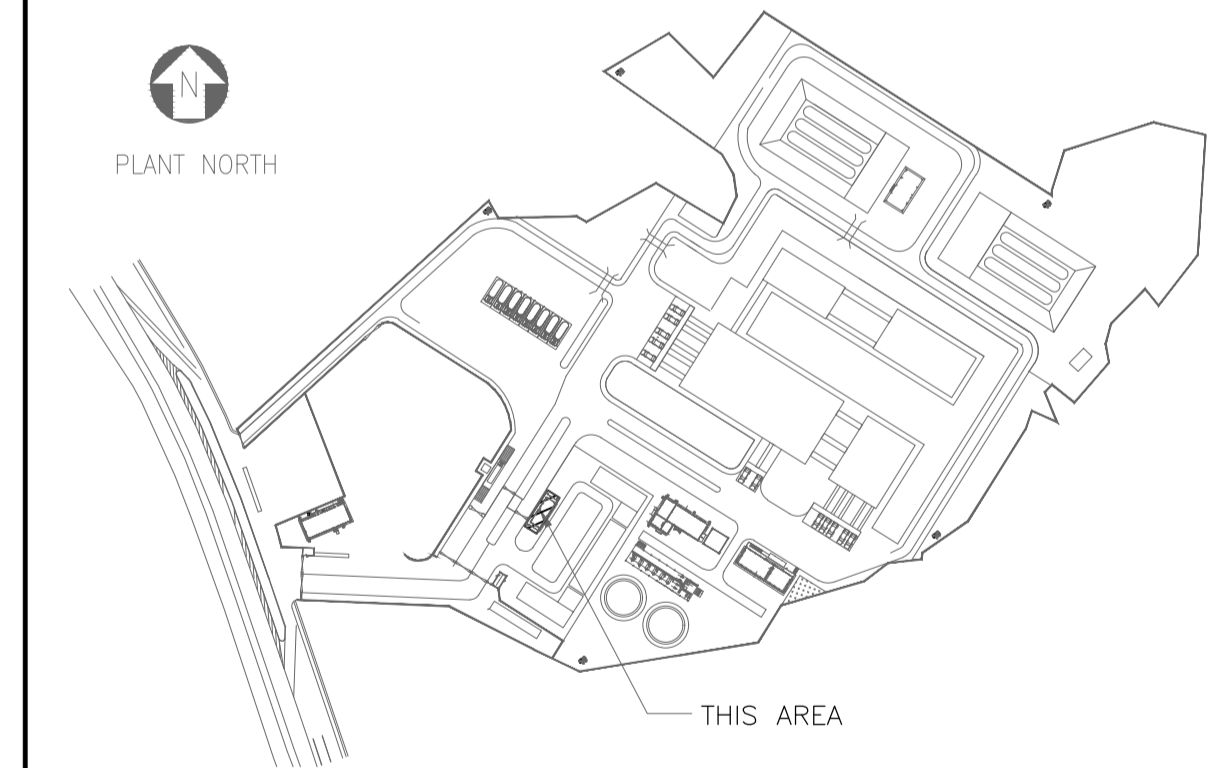

SCALE - 1:75

REV NO.	DATE	REVISIONS	BY	CHK.	APPD.
A	23 SEP 2019	ISSUED FOR REVIEW	DK	ND	SD/SK

DRG.NO :- 11387-16-CI-LAY-0002

SHT 1 OF 2

TITLE : INVOICE ROOM LAYOUT AND DETAILS FOR FOUNDATION COLUMN AND PLINTH BEAM

PROJECT : EPMC FOR LPG BOTTLING PLANT, BARHI, JHARKHAND

EPMC :



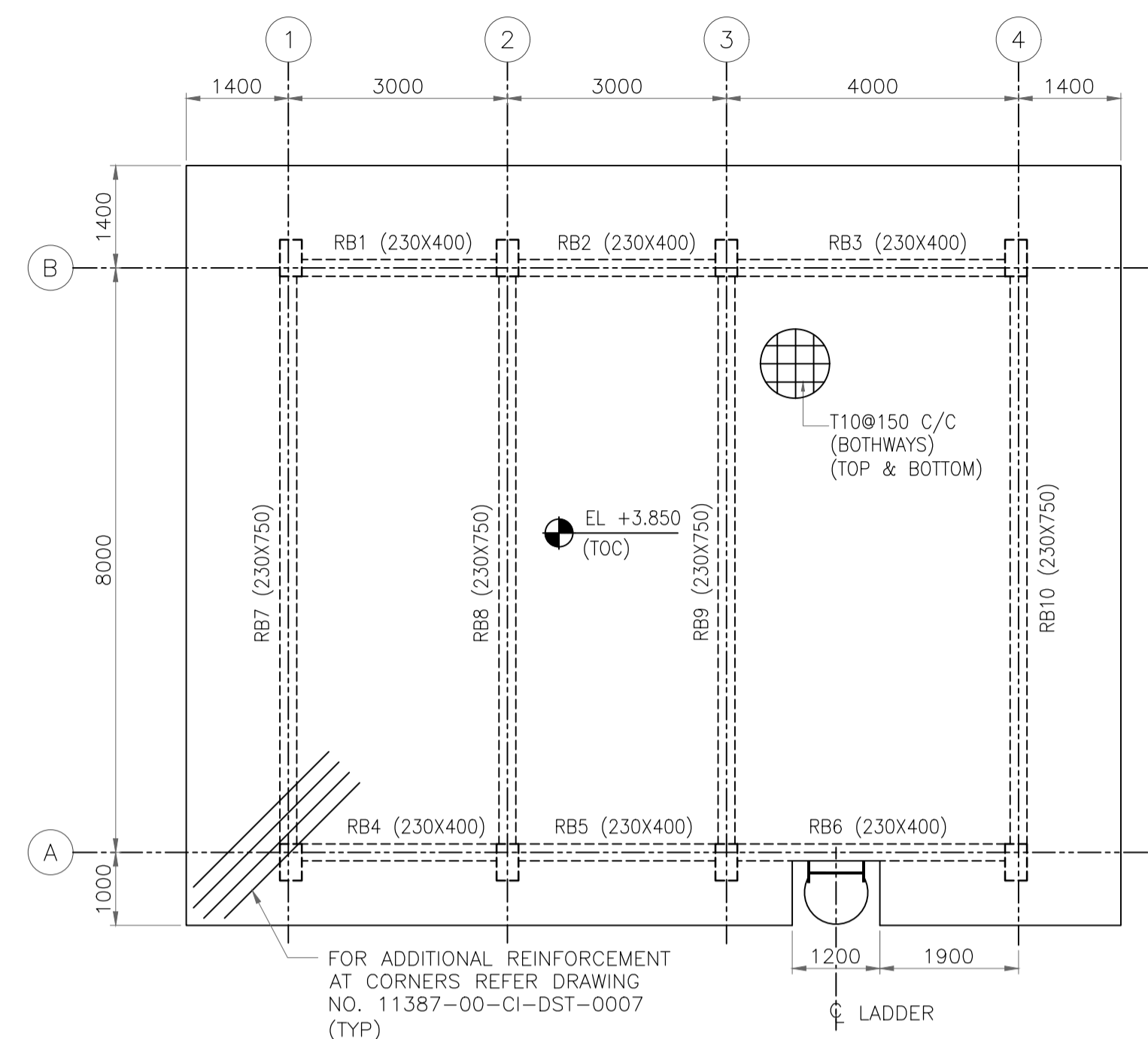
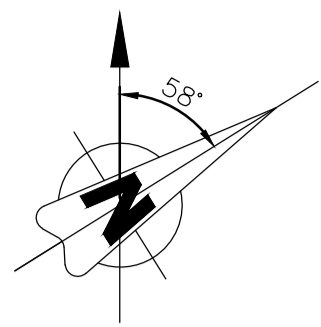

LAYOUT OF ROOF BEAM & SLAB
(SLAB 150MM THK)

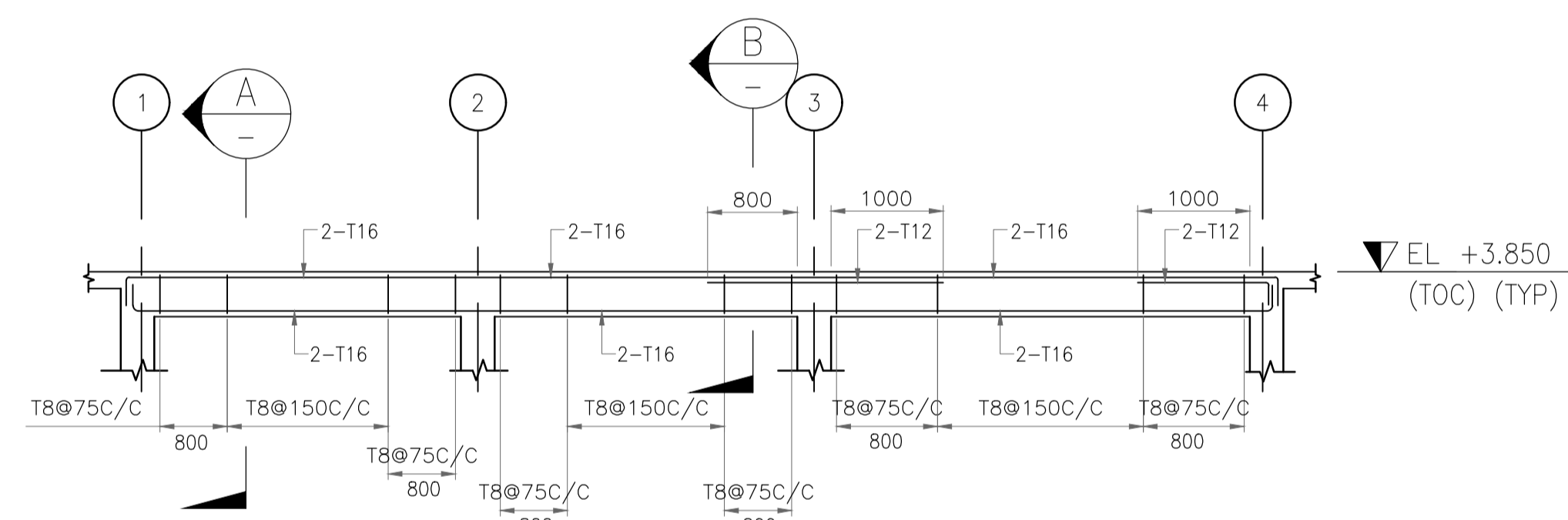

ROOF BEAM DETAILS ON GRID A & B
(SCALE - 1:50)

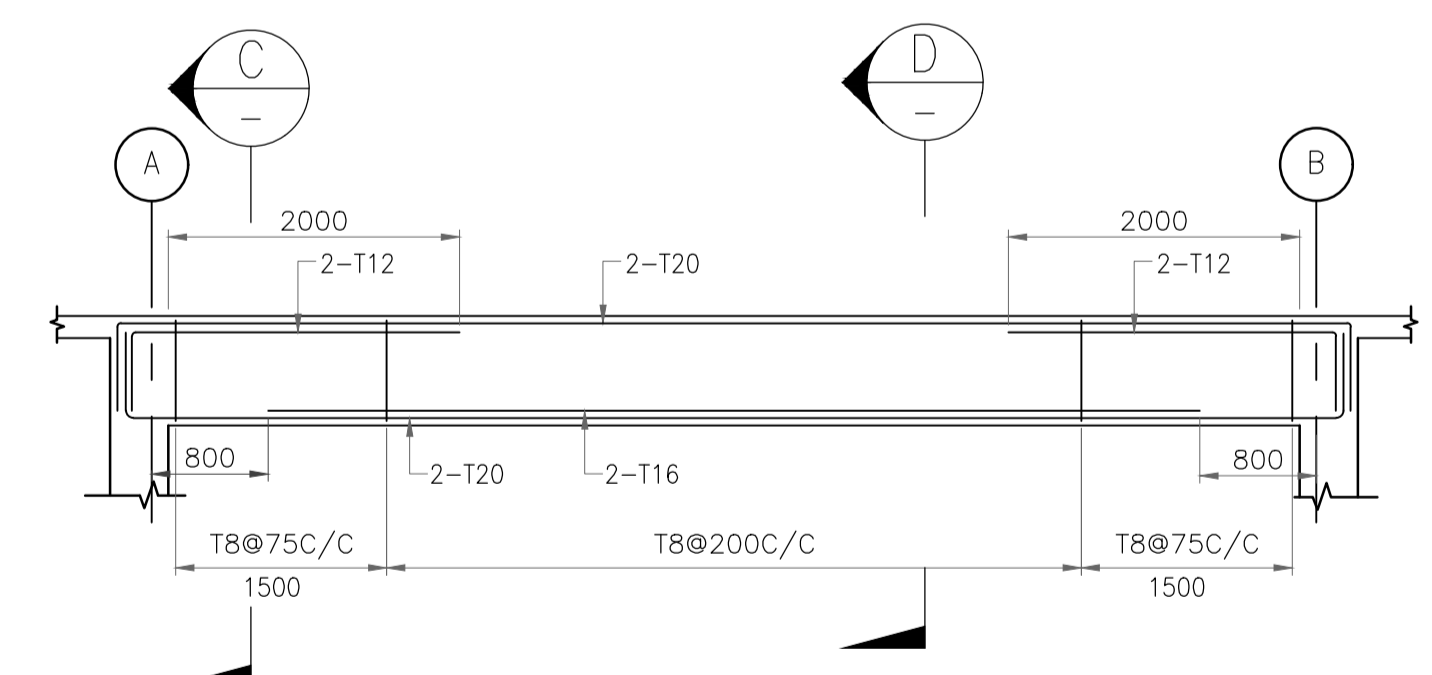

ROOF BEAM DETAILS ON GRID 1 TO 4
(SCALE - 1:50)

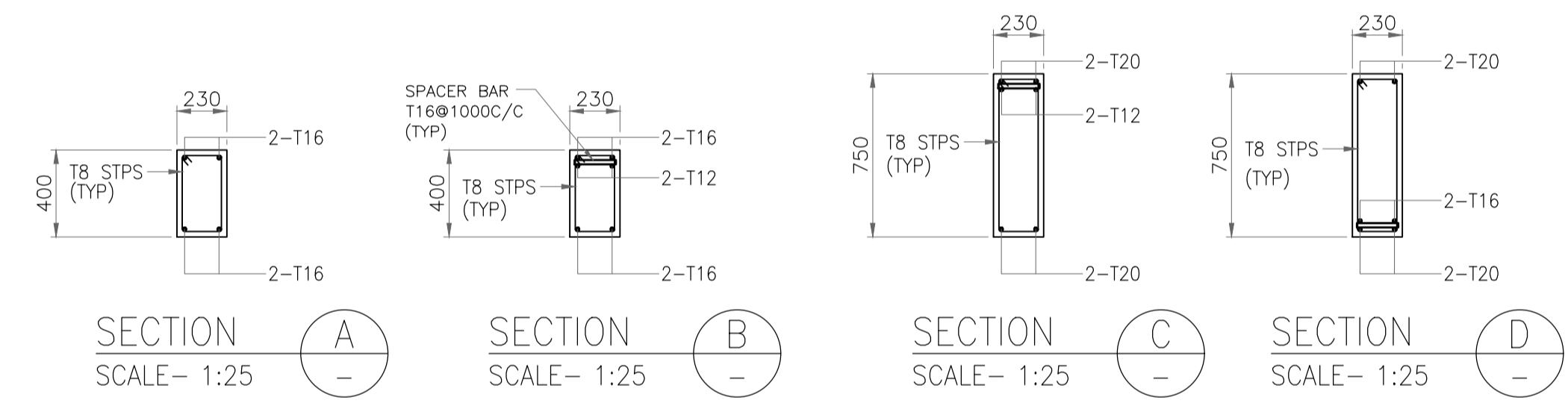

NOTES :
1. FOR NOTES REFER DRAWING NO. 11387-16-CI-LAY-0001 SHT 1.

SCALE - 1:75

REV NO.	DATE	REVISIONS	BY	CHK.	APPD.
A	23 SEPT. 2019	ISSUED FOR REVIEW	DK	ND	SD/SK

DRG.NO :- 11387-16-CI-LAY-0002 SHT 2 OF 2

TITLE :
**INVOICE ROOM
LAYOUT AND DETAILS OF ROOF BEAM**

PROJECT : EPMC FOR LPG BOTTLING PLANT, BARHI, JHARKHAND

EPMC :

