

SITE PLAN

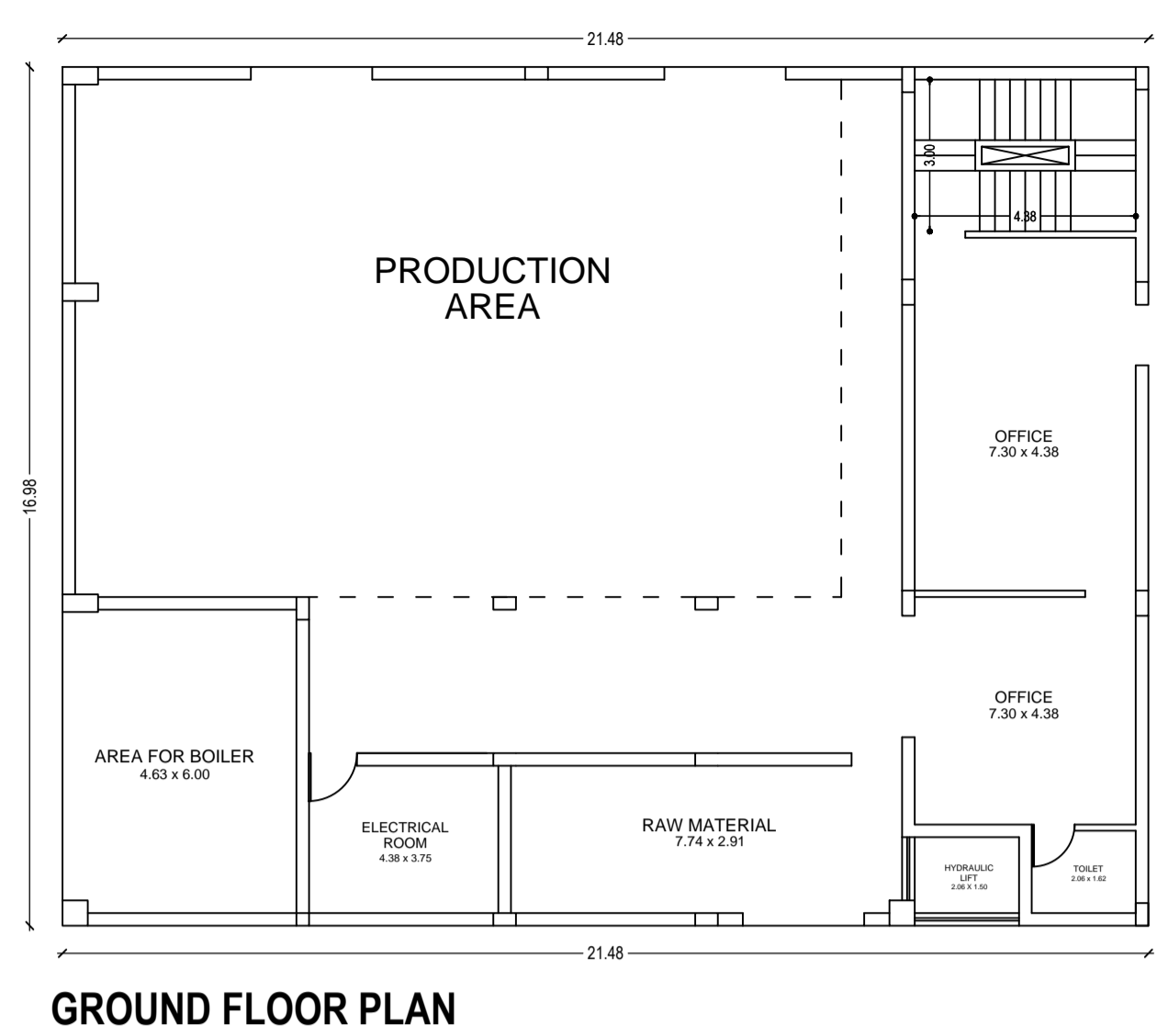

GROUND FLOOR PLAN

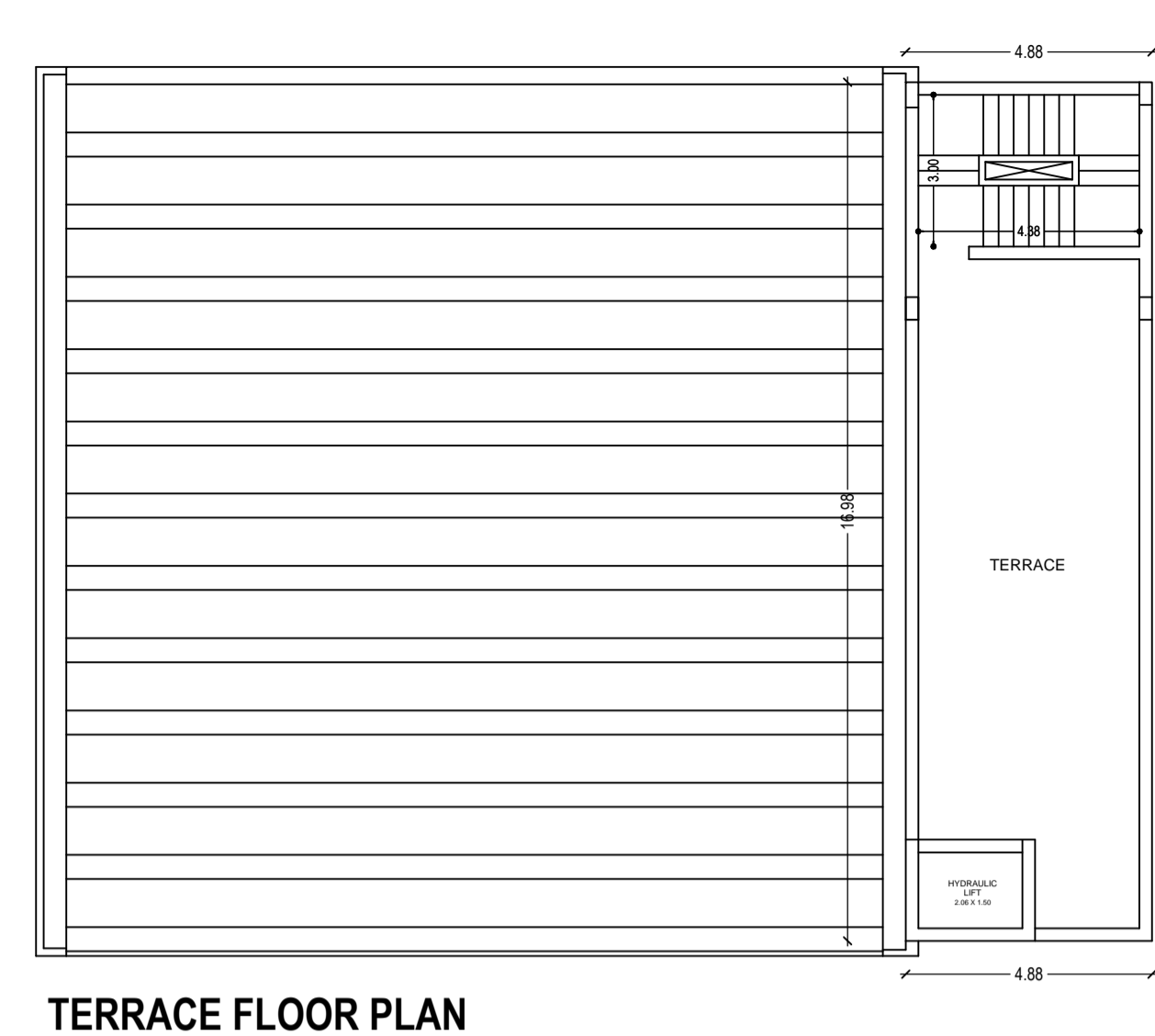

TERRACE FLOOR PLAN

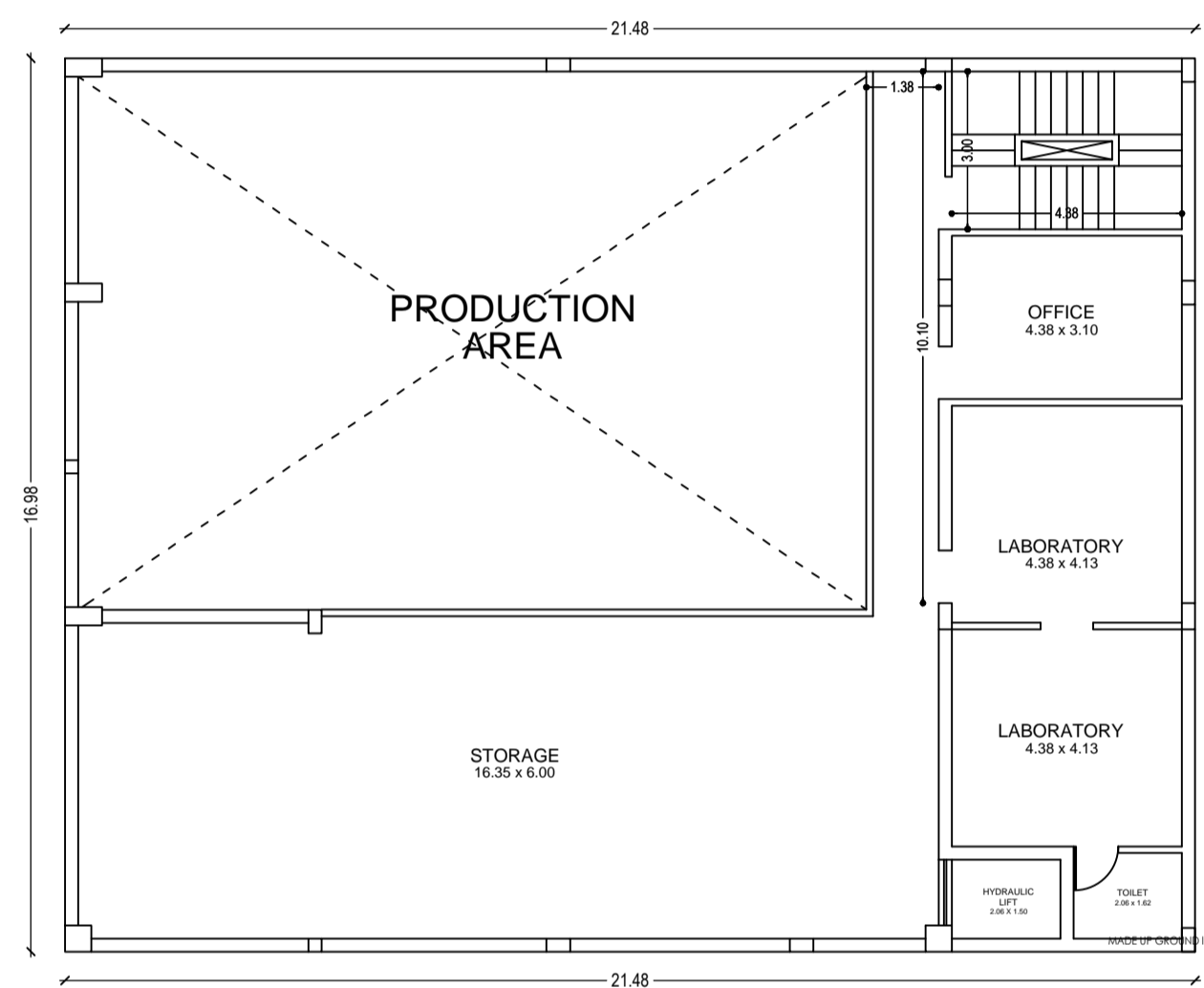

FIRST FLOOR PLAN

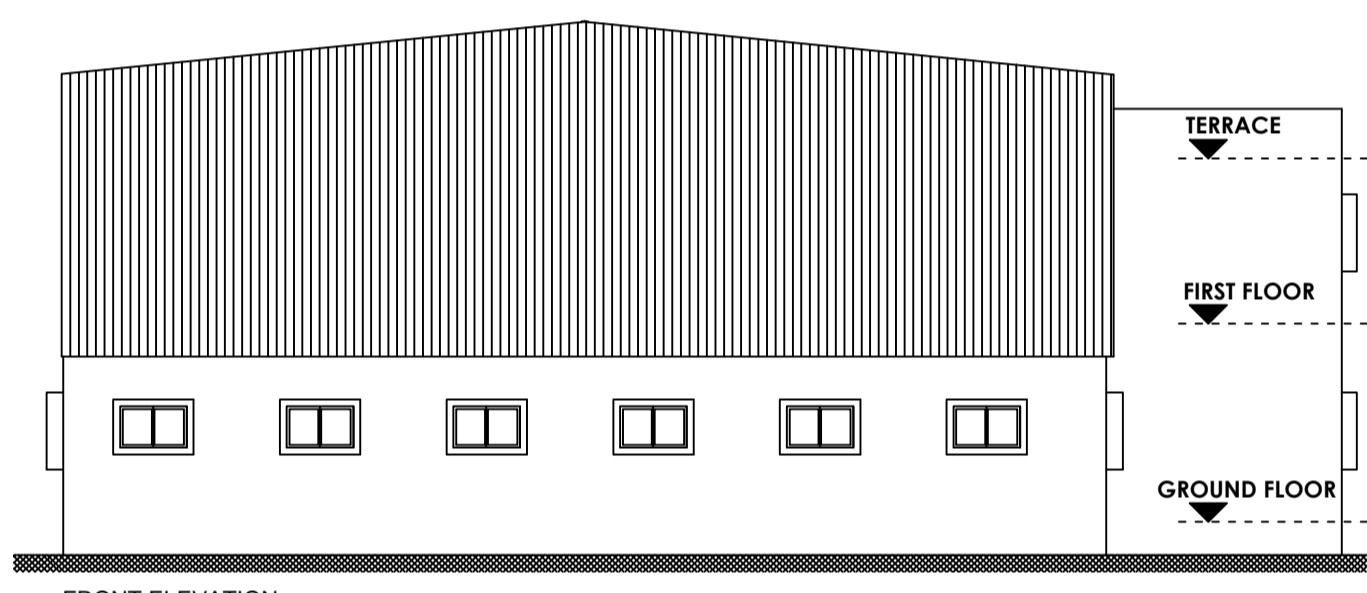

FRONT ELEVATION

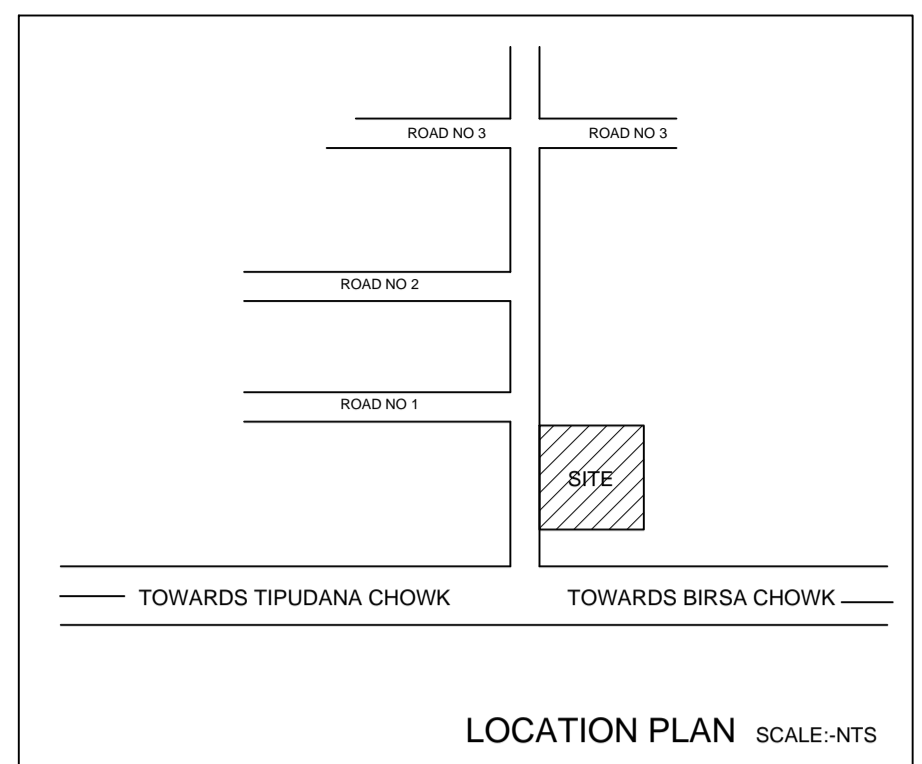

LOCATION PLAN SCALE:-NTS

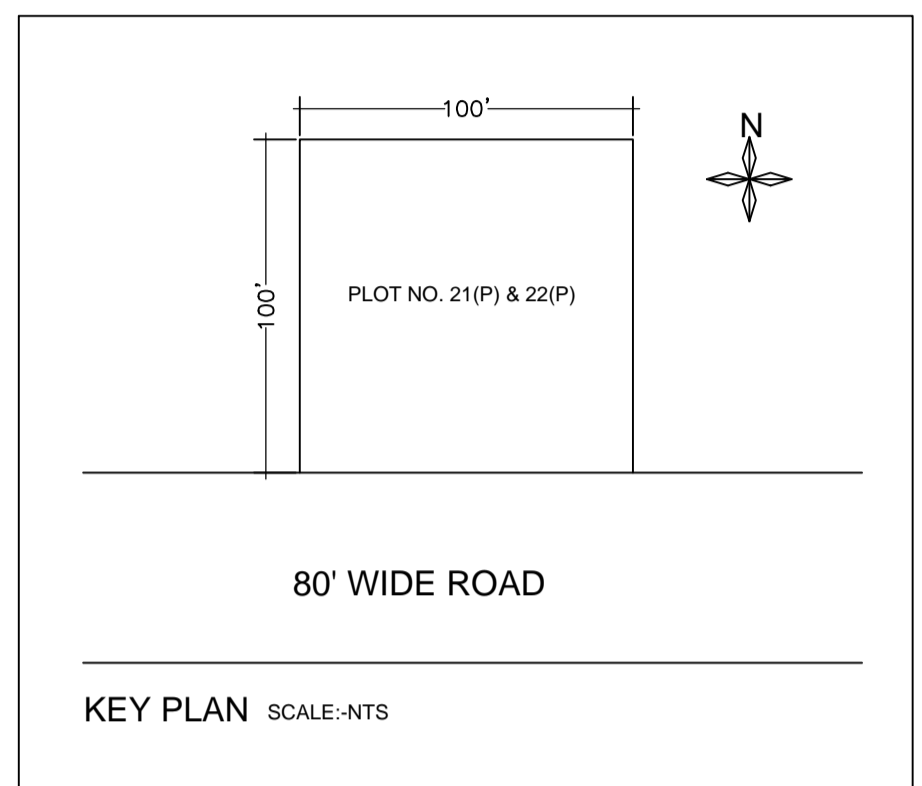

KEY PLAN SCALE:-NTS

1. STRUCTURAL SAFETY CERTIFICATE
THIS IS TO CERTIFY THAT THE STRUCTURE IS DESIGNED AS PER I.S. 1893 - 1984 & I.S. 4326 - 1993 TO MAKE THE SAME EARTH QUAKE RESISTANT.

SCHEDULE OF OPENINGS			
SL.NO.	TYPE	SIZE	DESCRIPTION
1.	D	1050X2100	Sal wood chaukhat & Gamhar wood shutter
2.	D1	900X2100	Sal wood chaukhat & Gamhar wood shutter
3.	D2	825X2100	Sal wood chaukhat & Gamhar wood shutter
4.	W	1200X1200	Fully glazed window
5.	W1	900X1200	Fully glazed window
6.	V	600X600	Fully glazed window

- SPECIFICATION**
- R.C.C.(1:2:4) IN COLUMN FOUNDATION WITH R.C.C. TIE BEAM
 - SUPER STRUCTURE '1ST CLASS BRICK WORK IN C.M (1:6)
 - R.C.C (1:2:4) IN LINTEL CHAJJA, ROOF SLAB, STAIRCASE COLUMN E.T.C. A6/DESIGN ENGINEER.
 - SAL WOOD CHAUKHAT IN DOORS & WINDOWS.
 - 12 MM CEMENT PLASTER IN C.M.(1:4) INSIDE & OUTSIDE WALL SURFACE.
 - 6MM CEMENT PLASTER IN C.M.(1:4) IN CEILING.
 - DOOR SHUTTER GAMHAR WOOD FRAME & PLY WOOD PANEL IN SHUTTER .
 - WINDOW SHUTTER GAMHAR WOOD GRAME & FULLY GLAZED PANEL
 - MOSAIC FLOORING IN ALL ROOMS OVER P.C.C. OVER BRICK SOLING OVER SAND FILLINGS.
 - SNOWCEM FINISHING IN ALL ROOMS & OUT SIDE WALL.
- NOTE :- All dimensions are in mm.

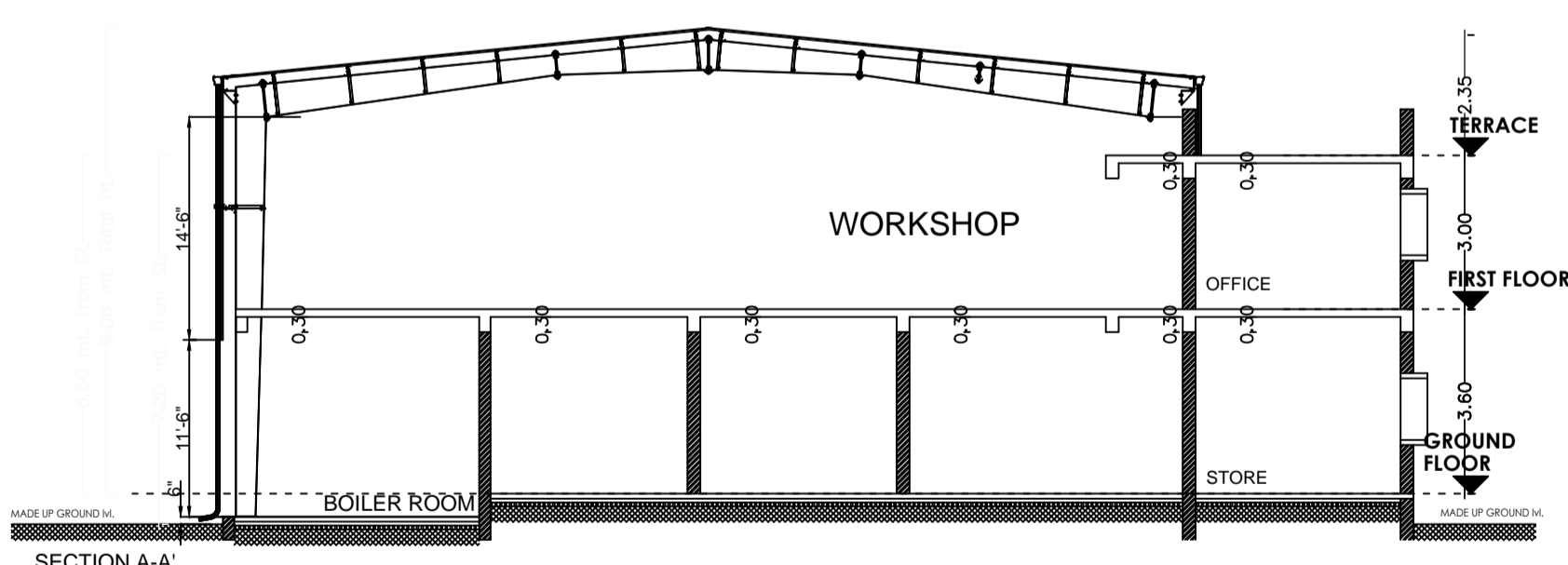

SECTION A-A'

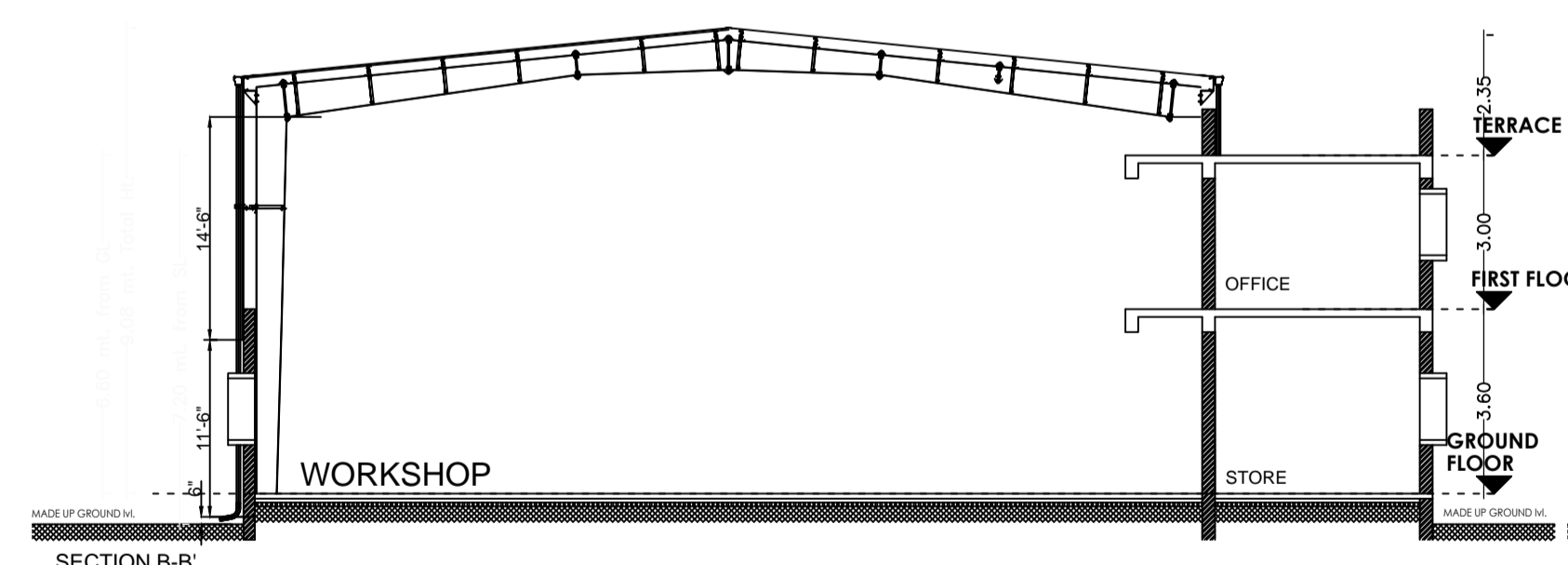

SECTION B-B'

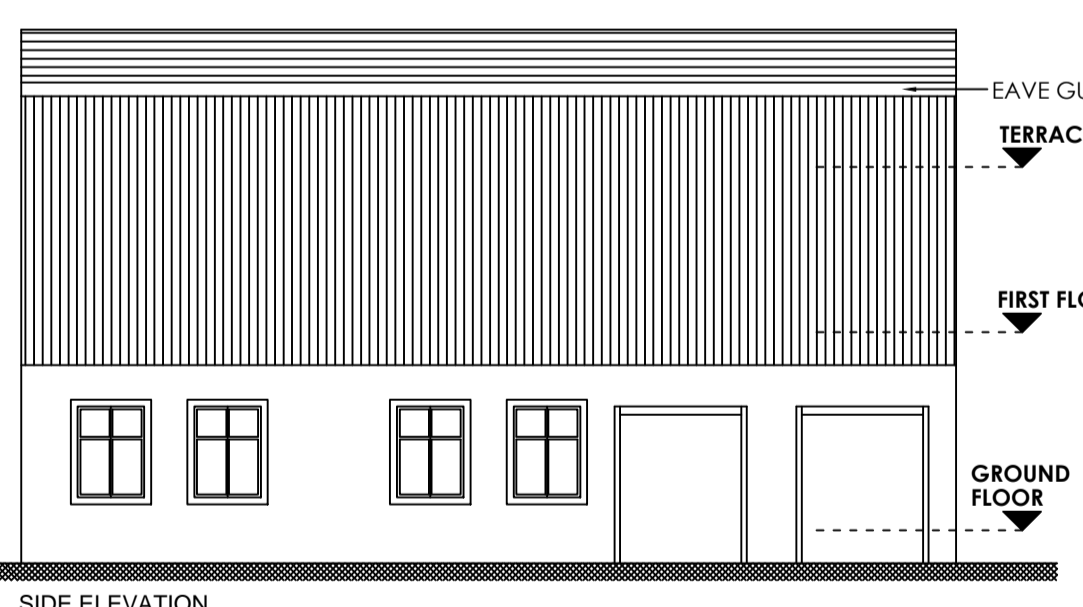

SIDE ELEVATION

TOTAL PLOT AREA AS PER SITE = 929.03 SQ.MT.
GROUND COVERAGE = (364.73 / 929.03) x100 = 39.26%
F.A.R. ACHIEVED = 57.25/929.03 = 0.60

Ref:- BC no:-

PROPOSED INDUSTRIAL BUILDING FOR VEXCEL UPKRAM Pvt. Ltd. THROUGH DIRECTOR- KUVAM BEHL, S/O VINOD BEHL ON INDUSTRIAL PLOT NO. 21(PART) & 22(PART), TUPUDANA INDUSTRIAL AREA, VILL.-PUGRU, THANA NO.-250, DIST. RANCHI , JHARKHAND

CHECKED BY :
DRAWN BY :
SIGNATURE OF APPLICANT'S :-
SIGNATURE OF ARCHITECT :-

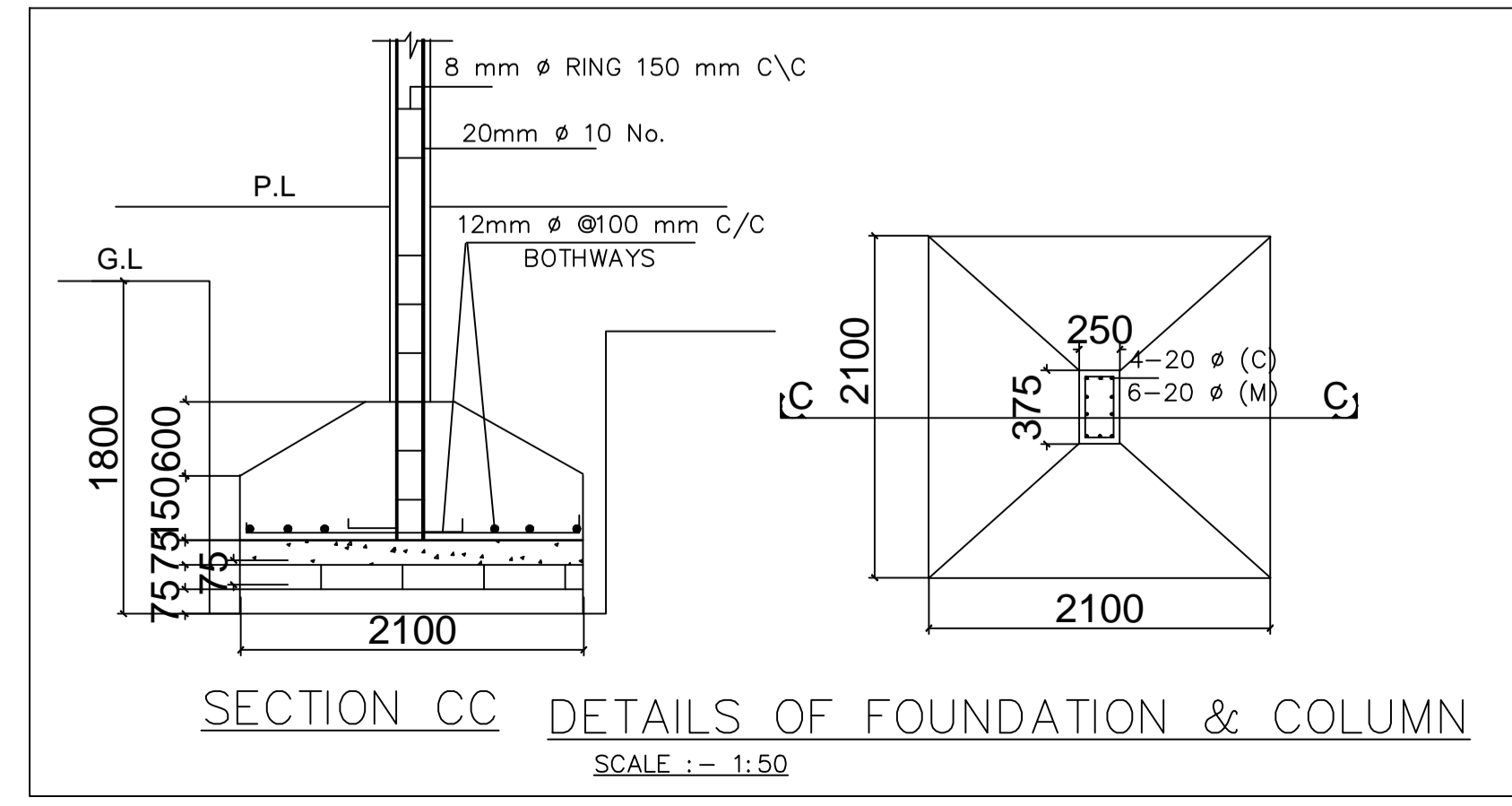
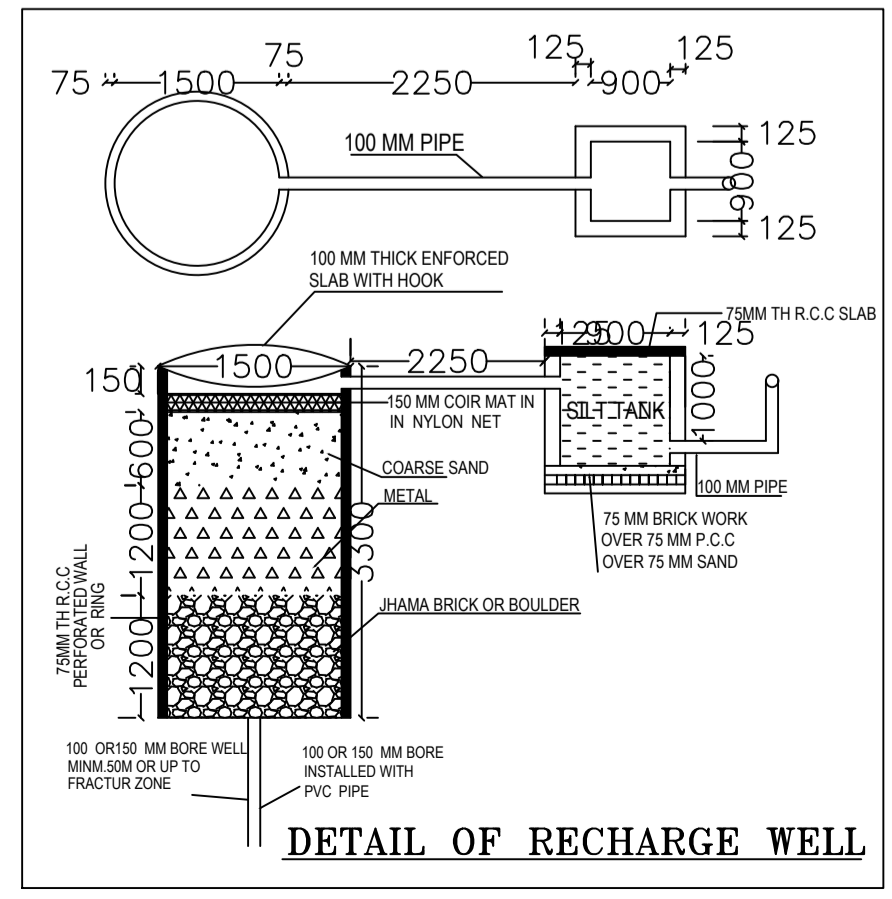
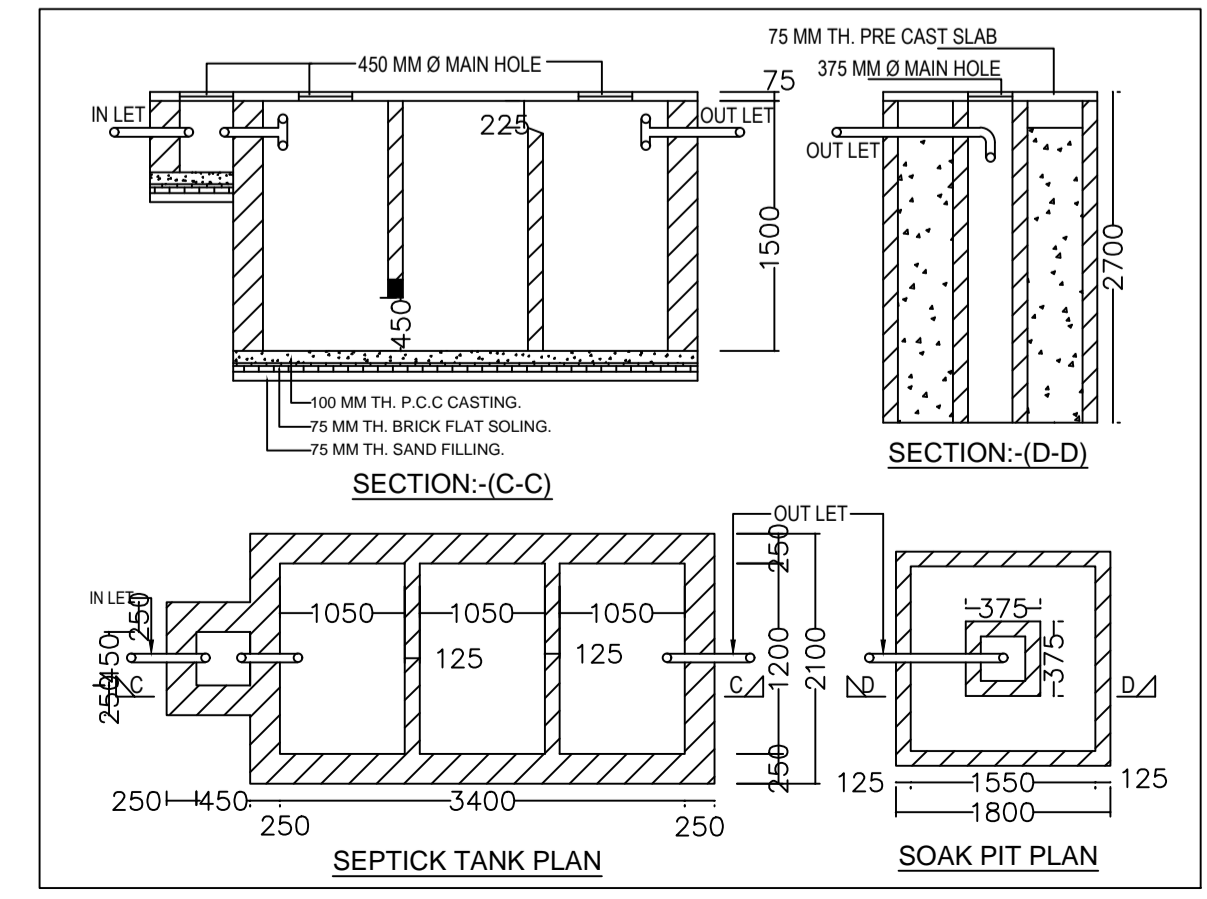
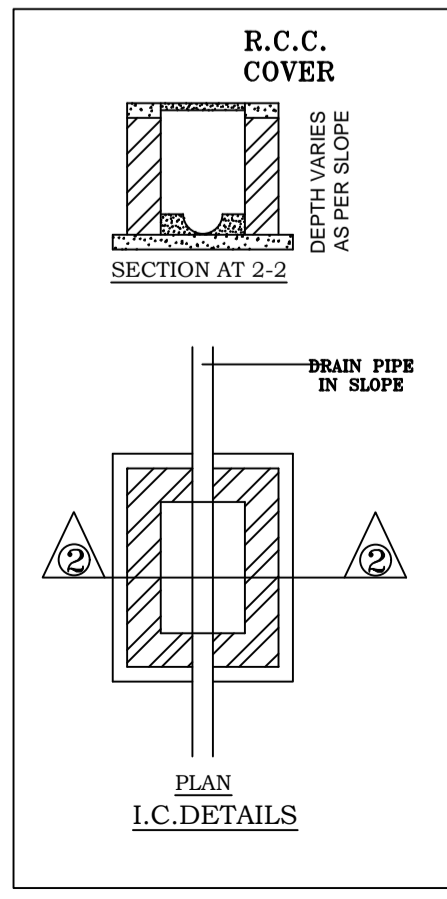

SECTION CC DETAILS OF FOUNDATION & COLUMN
SCALE :- 1:50