

CENTERLINE

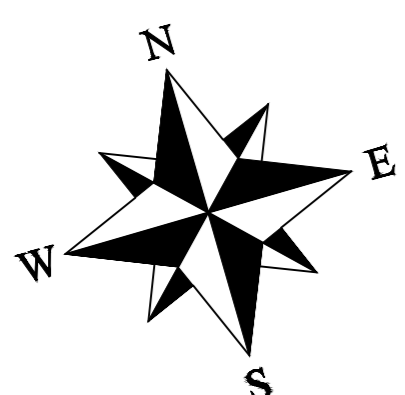

DATE:-

10-02-2023

TITLE:-

SHOP FLOOR
CENTERLINE

CLIENT:-

MHPL CLOTHING PVT. LTD
Industrial Plot No.2A
Dardag & Chakla (Ormanjhi) Industrial Area
Chakla Village, Thana No. 33 & 32
Ormanjhi Thana, Ranchi District

CAUVERY ASSOCIATES
ARCHITECTS ENGINEERS
No.274, 4th CROSS
2nd BLOCK, 2nd STAGE,
RAJMAHAL VILAS.
BENGALURU-560094

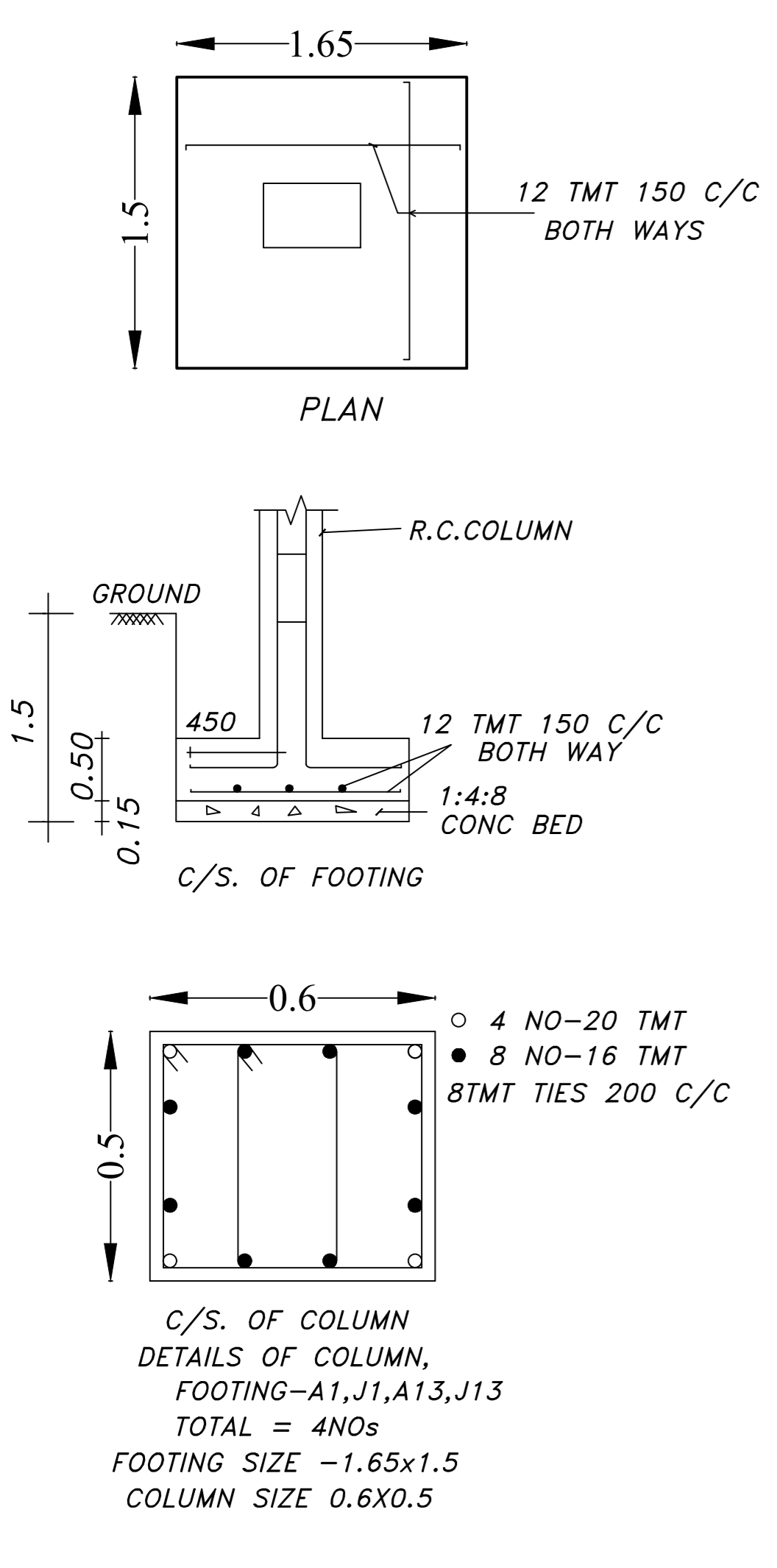
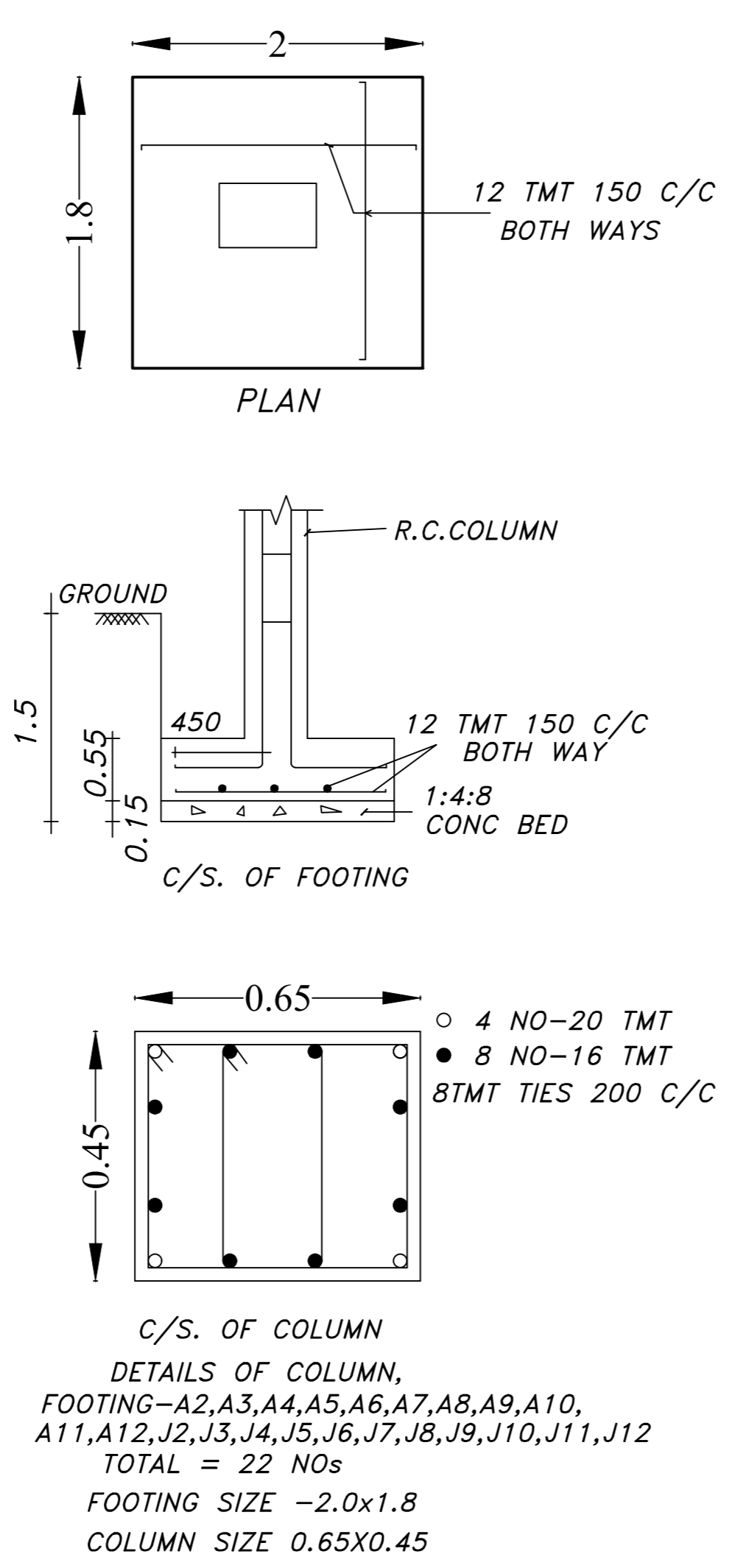
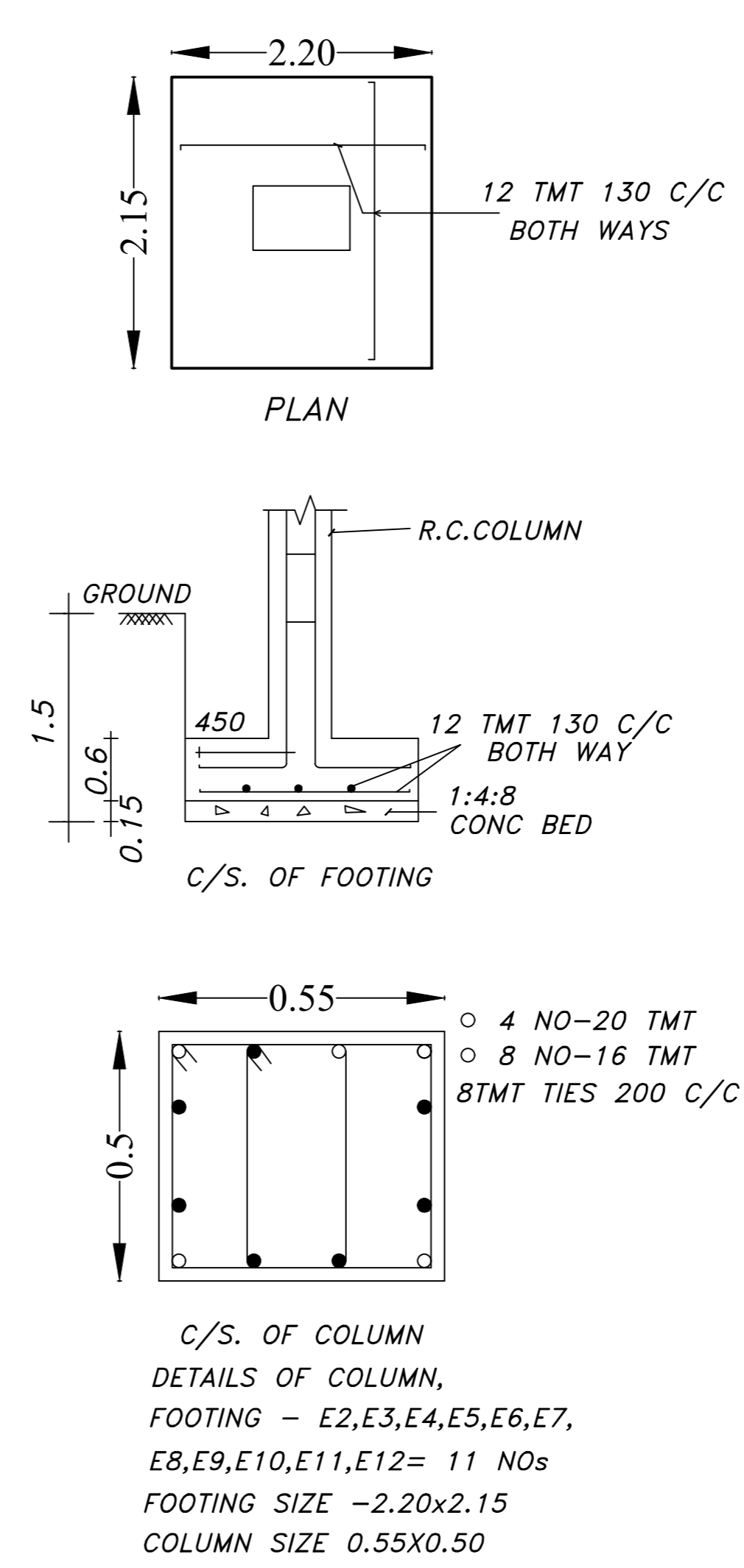
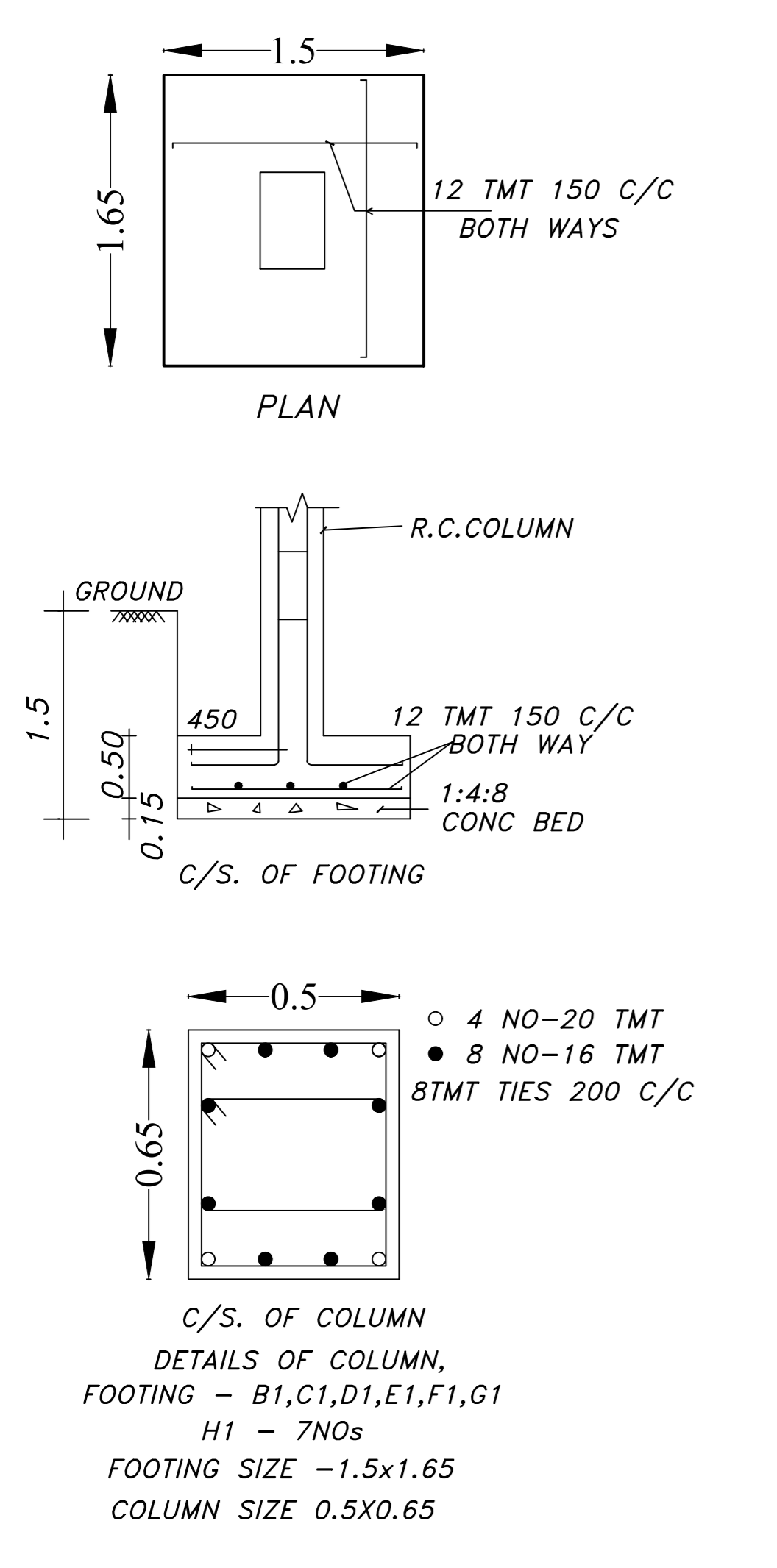
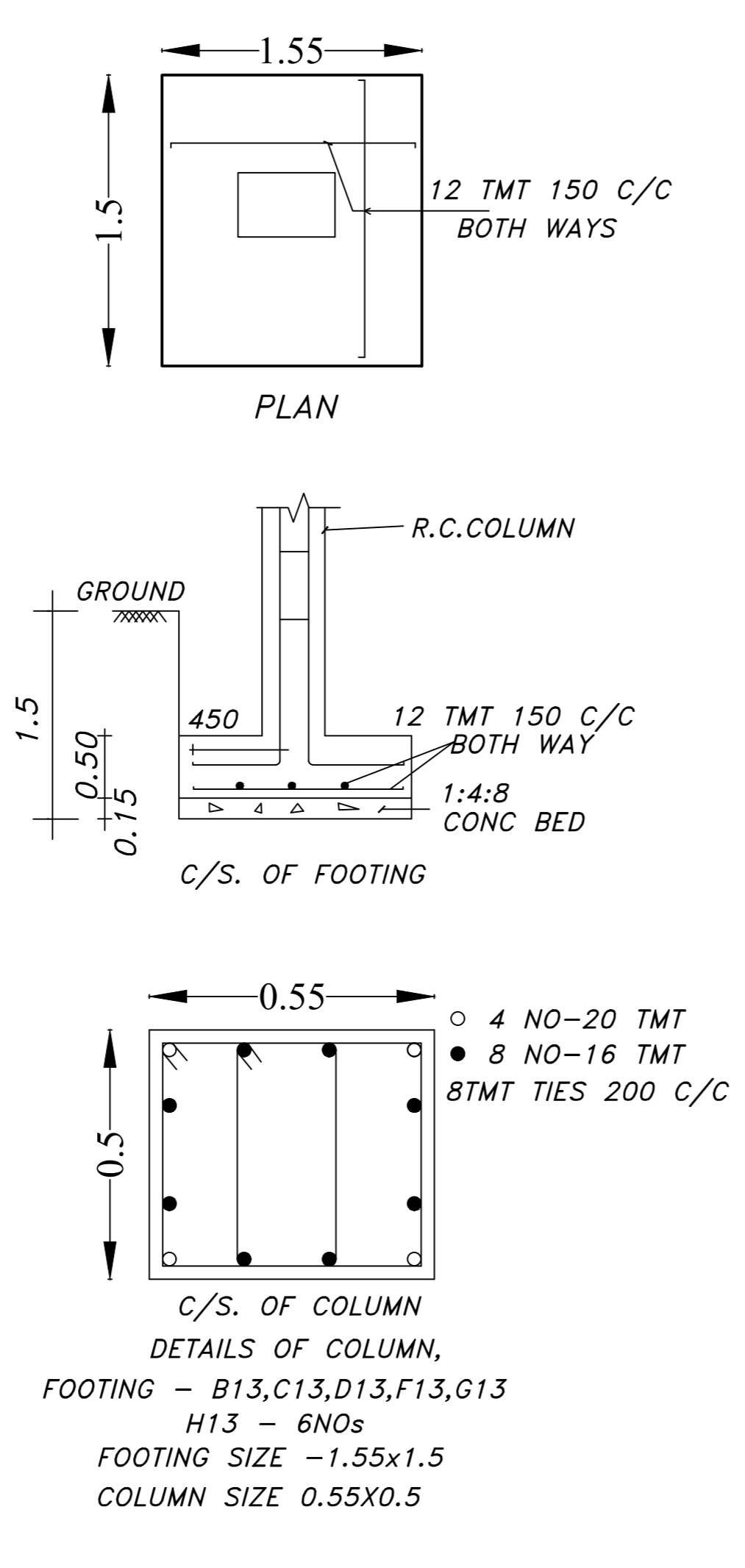
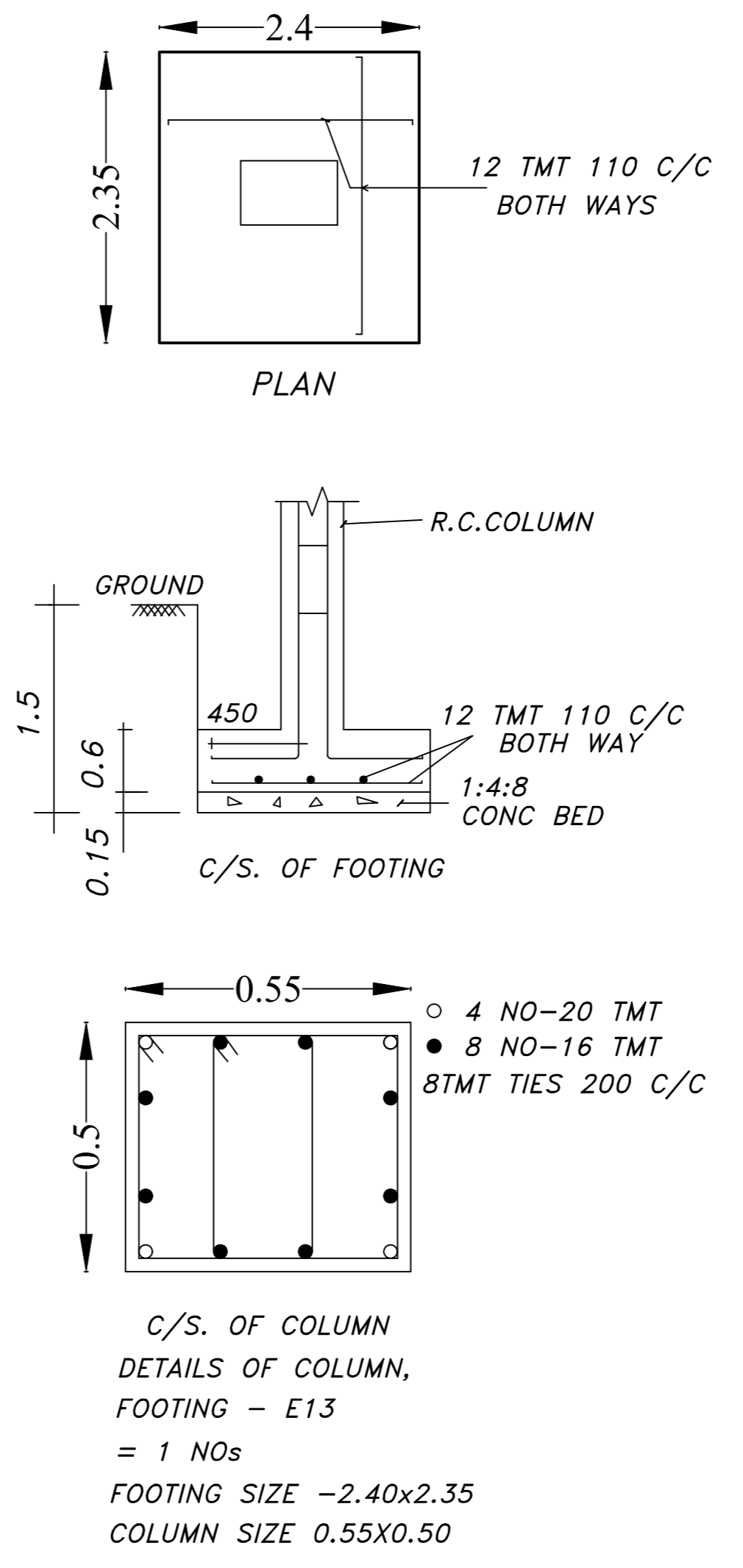
 <p>PLAN</p> <p>C/S. OF FOOTING</p> <p>C/S. OF COLUMN DETAILS OF COLUMN, FOOTING-A1,J1,A13,J13 TOTAL = 4NOs FOOTING SIZE -1.65x1.5 COLUMN SIZE 0.6X0.5</p>	 <p>PLAN</p> <p>C/S. OF FOOTING</p> <p>C/S. OF COLUMN DETAILS OF COLUMN, FOOTING-A2,A3,A4,A5,A6,A7,A8,A9,A10, A11,A12,J2,J3,J4,J5,J6,J7,J8,J9,J10,J11,J12 TOTAL = 22 NOs FOOTING SIZE -2.0x1.8 COLUMN SIZE 0.65X0.45</p>	 <p>PLAN</p> <p>C/S. OF FOOTING</p> <p>C/S. OF COLUMN DETAILS OF COLUMN, FOOTING - E2,E3,E4,E5,E6,E7, E8,E9,E10,E11,E12= 11 NOs FOOTING SIZE -2.20x2.15 COLUMN SIZE 0.55X0.50</p>	<p>NOTE</p> <p>SBC OF SOIL 250 KN/Sqm. NO OF FLOOR GROUND+ PART MEZZANINE USE 43 GRADE ORDINARY PORT LAND CEMENT/PPC ULTRATECH USE TMT STEEL Fe 500. DO NOT SCALE THE DRAWING. CLEAR COVER COLUMN, BEAM 25mm FOOTING SLAB FOOTING 50 mm. ROOF SLAB FOOTING 15 mm. CONSULT ENGINEER INCHARGE FOR ANY DOUBTS. USE M20 GRADE 1:1.5:3 MIX CONCRETE MECHANICAL VIBRATOR LAP SHOULD BE STAGGERED PROVIDE 50D LAP FOR COLUMNS, PEDESTAL. 60D FOR BEAMS, SLABS WHERE AS D IS DIAMETER OF BAR</p>
 <p>PLAN</p> <p>C/S. OF FOOTING</p> <p>C/S. OF COLUMN DETAILS OF COLUMN, FOOTING - B1,C1,D1,E1,F1,G1 H1 - 7NOs FOOTING SIZE -1.5x1.65 COLUMN SIZE 0.5X0.65</p>	 <p>PLAN</p> <p>C/S. OF FOOTING</p> <p>C/S. OF COLUMN DETAILS OF COLUMN, FOOTING - B13,C13,D13,F13,G13 H13 - 6NOs FOOTING SIZE -1.55x1.5 COLUMN SIZE 0.55X0.5</p>	 <p>PLAN</p> <p>C/S. OF FOOTING</p> <p>C/S. OF COLUMN DETAILS OF COLUMN, FOOTING - E13 = 1 NOs FOOTING SIZE -2.40x2.35 COLUMN SIZE 0.55X0.50</p>	<p>DATE:-</p> <p>10-02-2023</p> <p>TITLE:-</p> <p>FOUNDATION DETAIL</p> <p>CLIENT:-</p> <p>MHPL CLOTHING PVT. LTD RANCHI</p> <p>CAUVERY ASSOCIATES ARCHITECTS ENGINEERS No.274, 4th CROSS 2nd BLOCK, 2nd STAGE, RAJMAHAL VILAS, BENGALURU-560094</p>

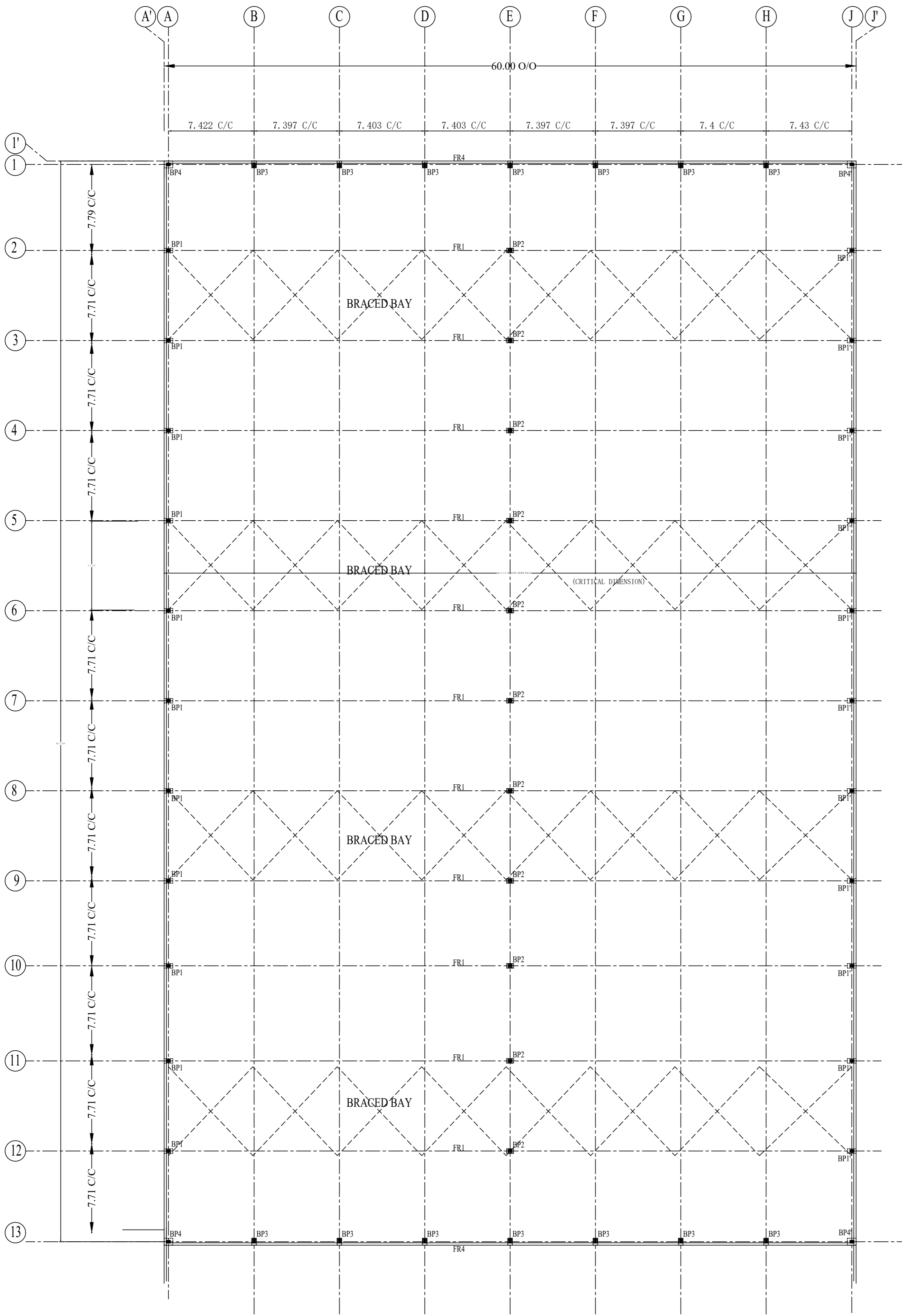

ANCHOR BOLT

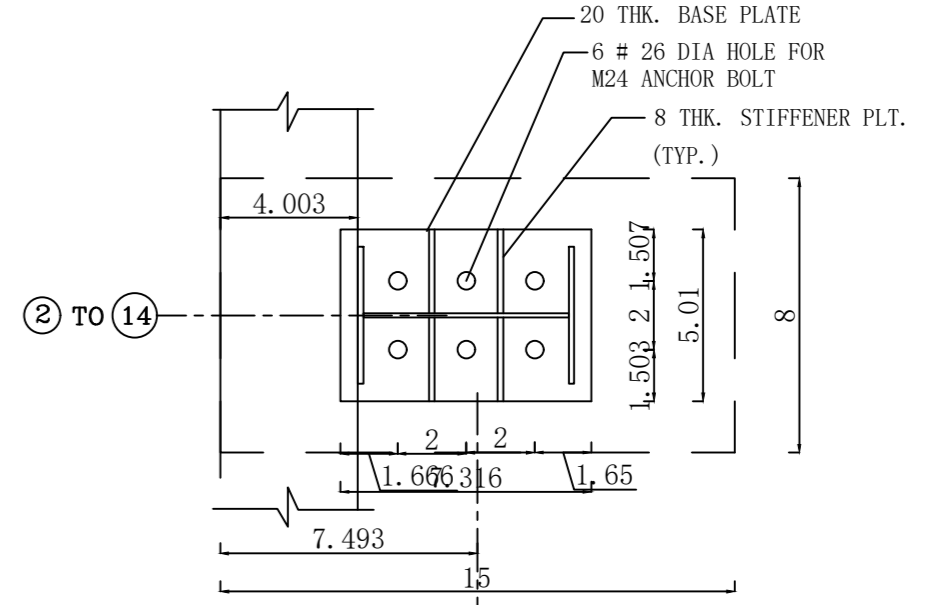

DETAIL - BP1 AS DRAWN
DETAIL - BP1 MIRROR IMAGE
 (24-Nos)

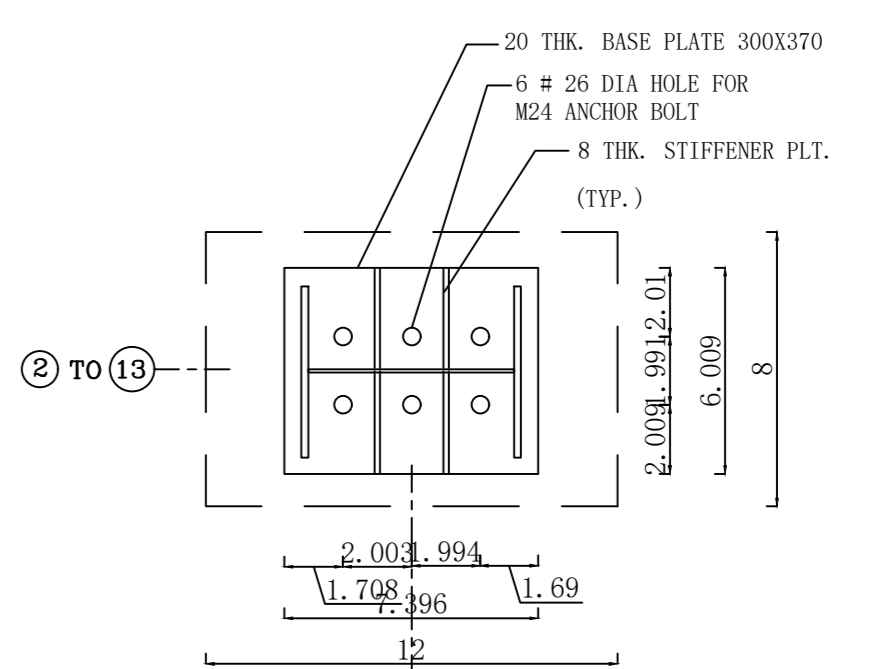

DETAIL - BP2 AS DRAWN
 (18-Nos)

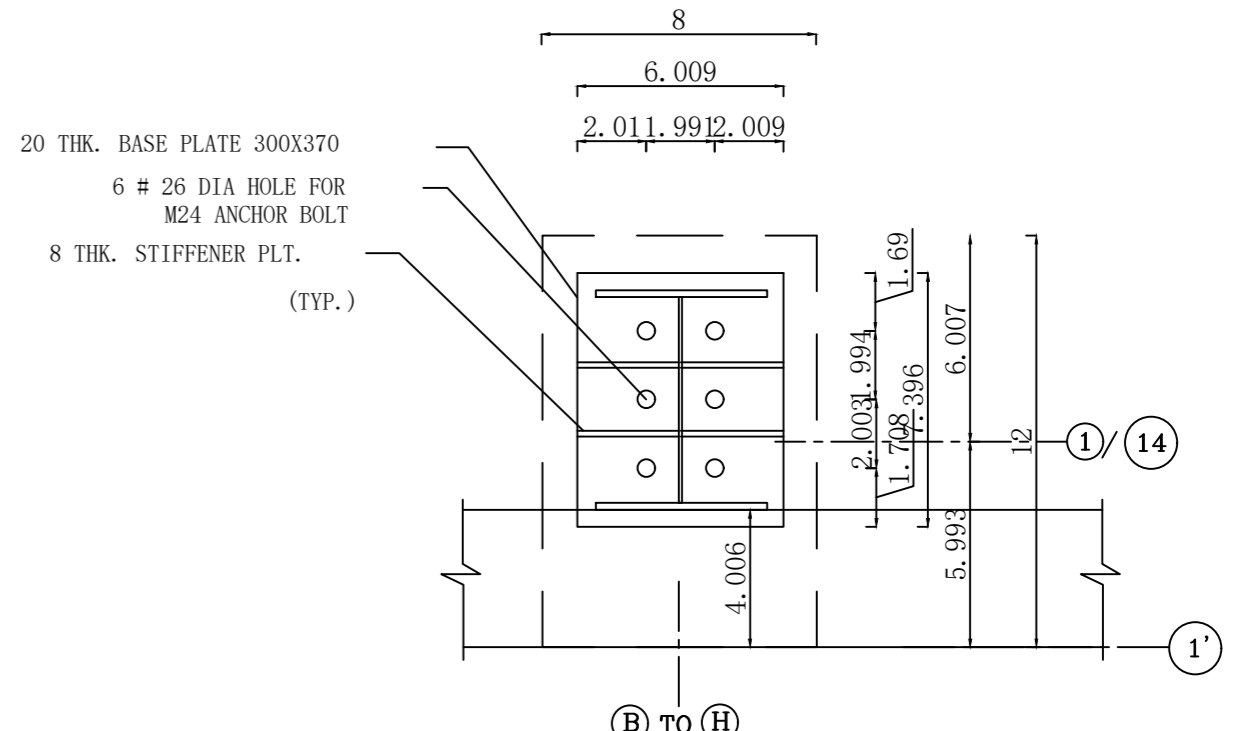

DETAIL - BP3 AS DRAWN
DETAIL - BP3 MIRROR IMAGE
 (14-Nos)

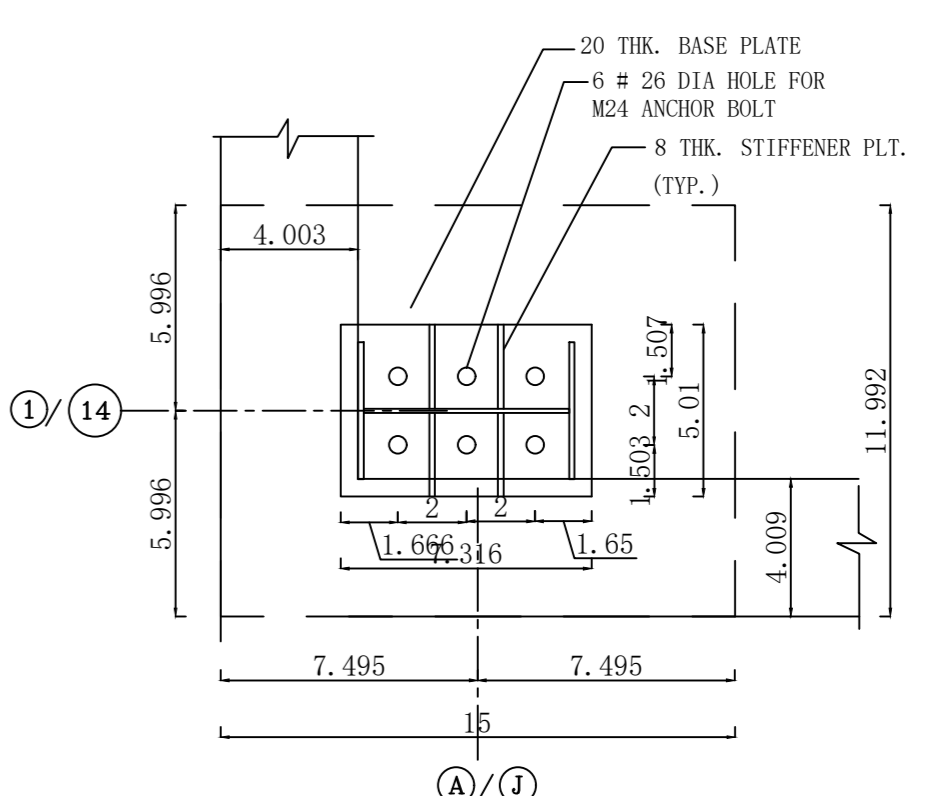

DETAIL - BP4 AS DRAWN
DETAIL - BP4 MIRROR IMAGE
 (4-Nos)

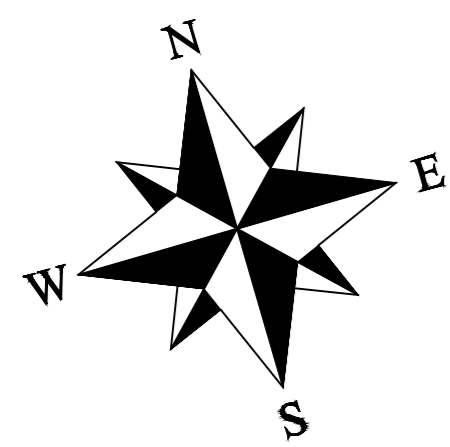

DATE:-

10-02-2023

TITLE:-

SHOP FLOOR
 ANCHOR BOLT PLAN

CLIENT:-

MHPL CLOTHING PVT. LTD
 Industrial Plot No.2A
 Dardag & Chakla (Ormanjhi) Industrial Area
 Chakla Village, Thana No. 33 & 32
 Ormanjhi Thana, Ranchi District

CAUVERY ASSOCIATES
 ARCHITECTS ENGINEERS
 No.274, 4th CROSS
 2nd BLOCK, 2nd STAGE,
 RAJMAHAL VILAS.
 BENGALURU-560094

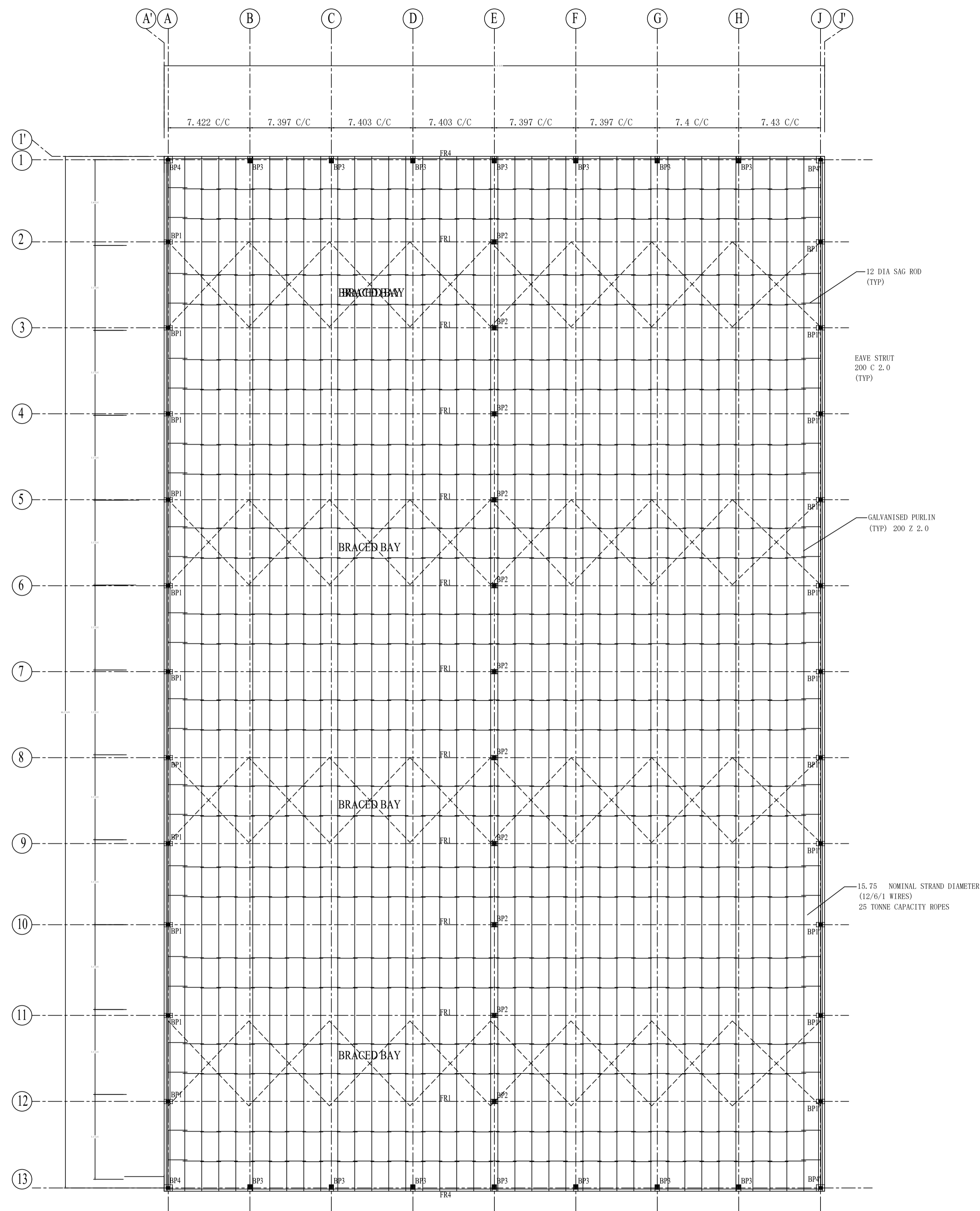

ROOF PURLIN PLAN

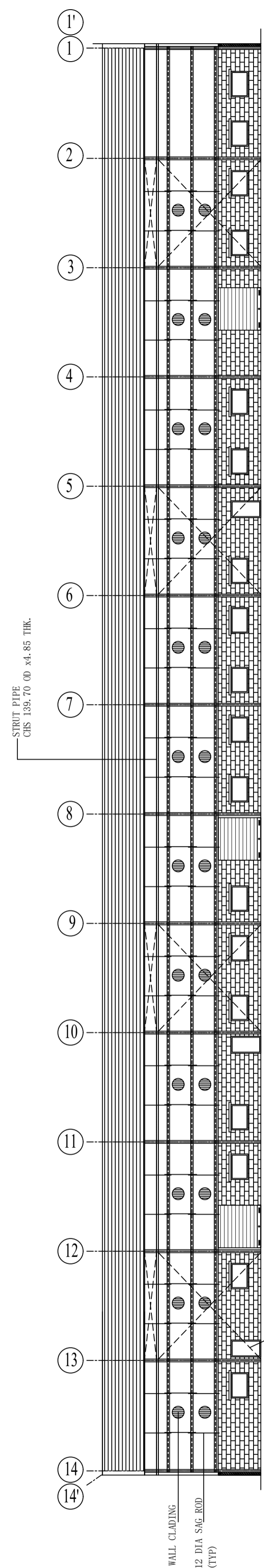

ELEVATION ALONG GRID - A & J

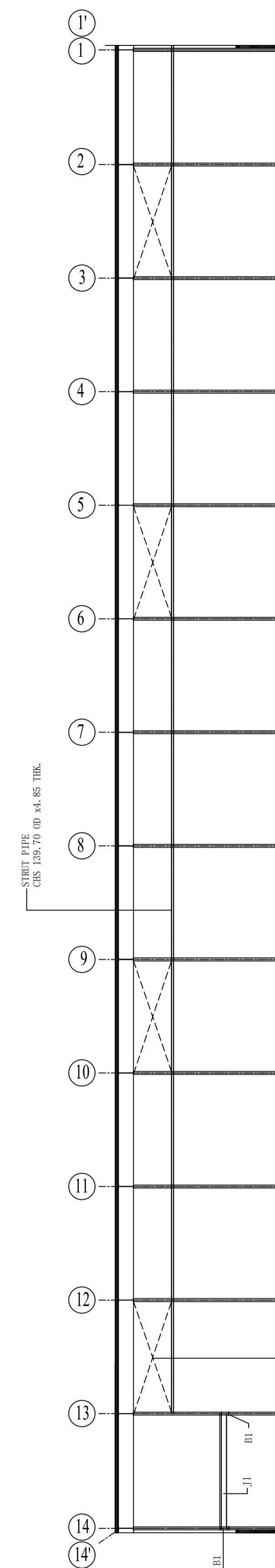

ELEVATION ALONG GRID - E

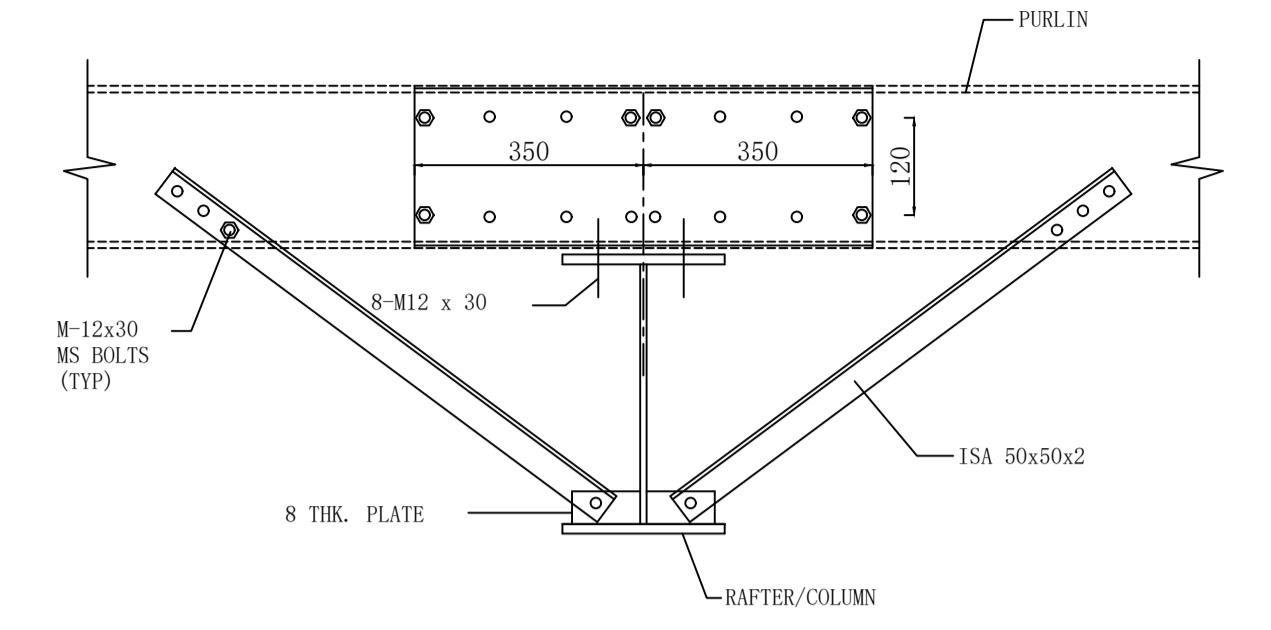

CONNECTION DETAILS OF FLANGE BRACING WITH PURLIN AND GIRT
(PROVIDE FLANGE BRACINGS FOR ALL PURLINS AND GIRTS)

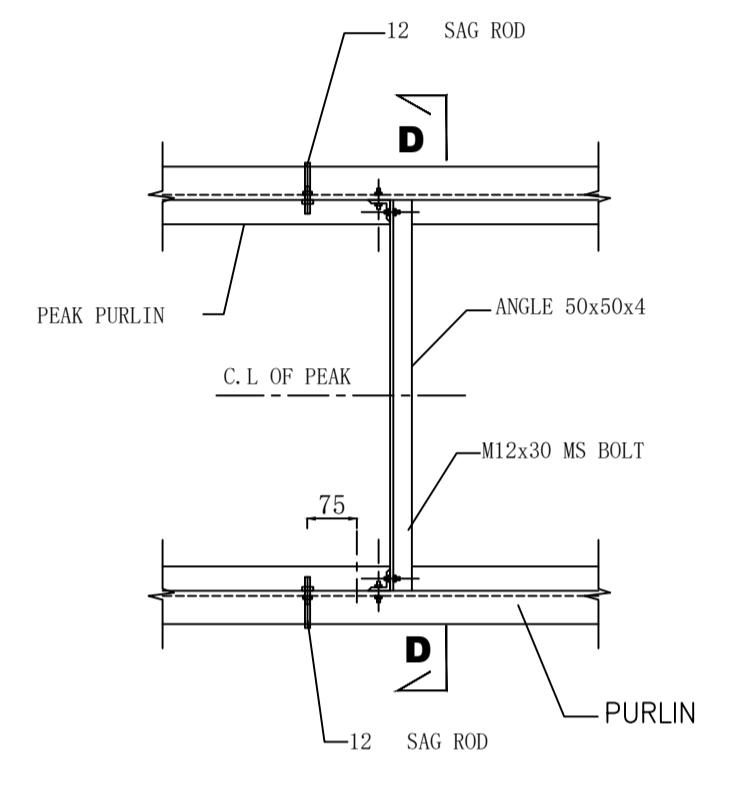

SAG ROD DETAIL AT PEAK

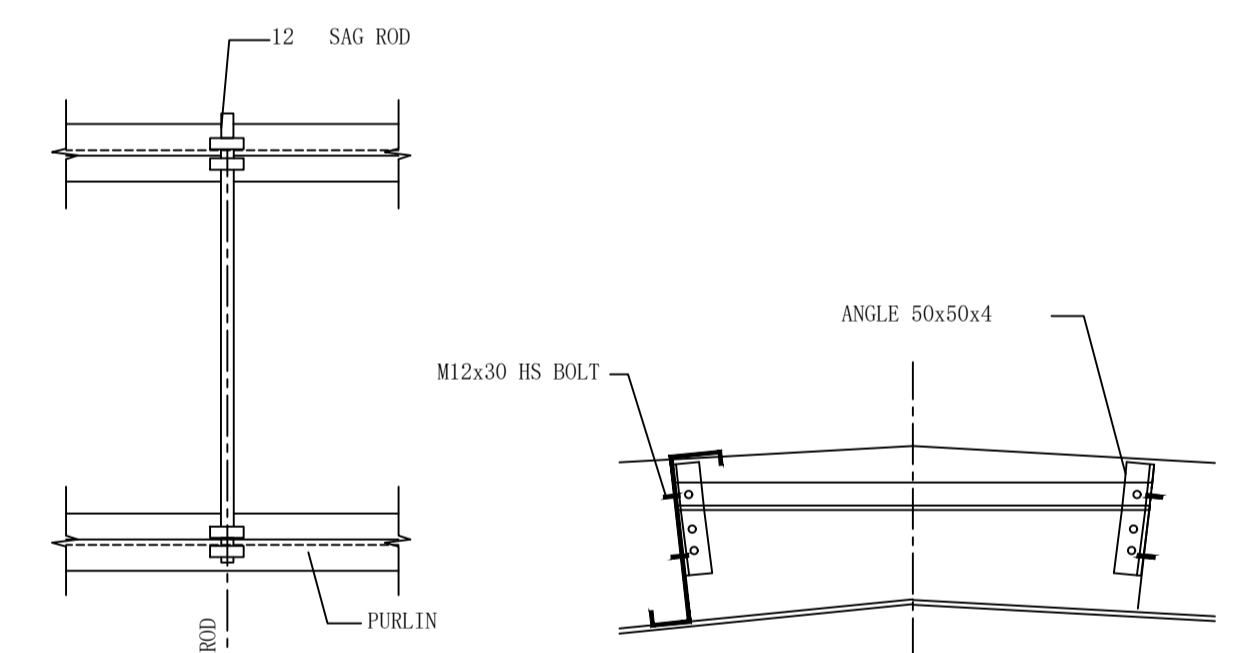

SAG ROD DETAIL BETWEEN PURLIN

SECTION - DD

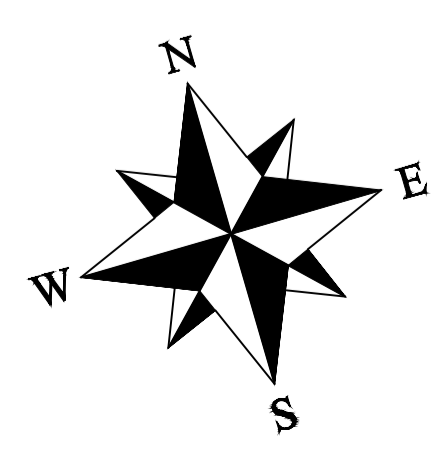

DATE:-
10-02-2023

TITLE:-
SHOP FLOOR
ROOF PURLIN PLAN

CLIENT:-
MHPL CLOTHING PVT. LTD
Industrial Plot No.2A
Dardag & Chakla (Ormanjhi) Industrial Area
Chakla Village, Thana No. 33 & 32
Ormanjhi Thana, Ranchi District

CAUVERY ASSOCIATES
ARCHITECTS ENGINEERS
No.274, 4th CROSS
2nd BLOCK, 2nd STAGE,
RAJMAHAL VILAS.
BENGALURU-560094

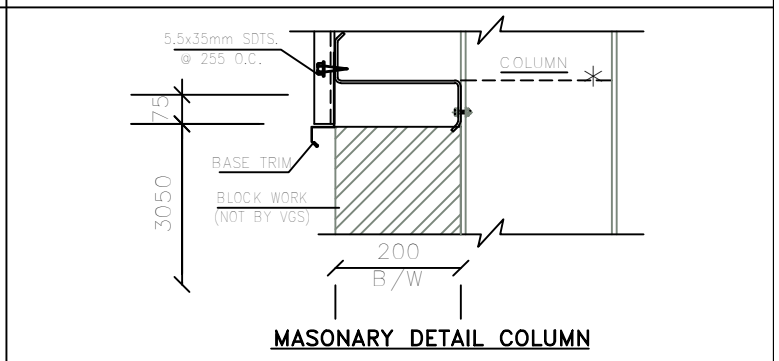
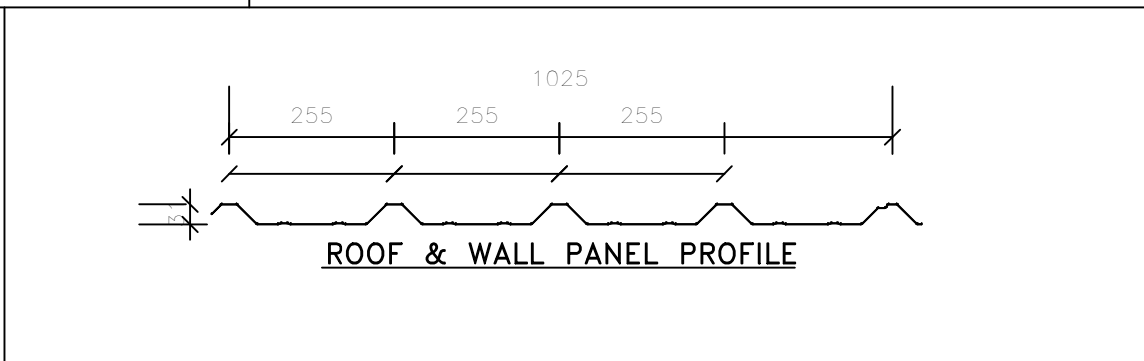
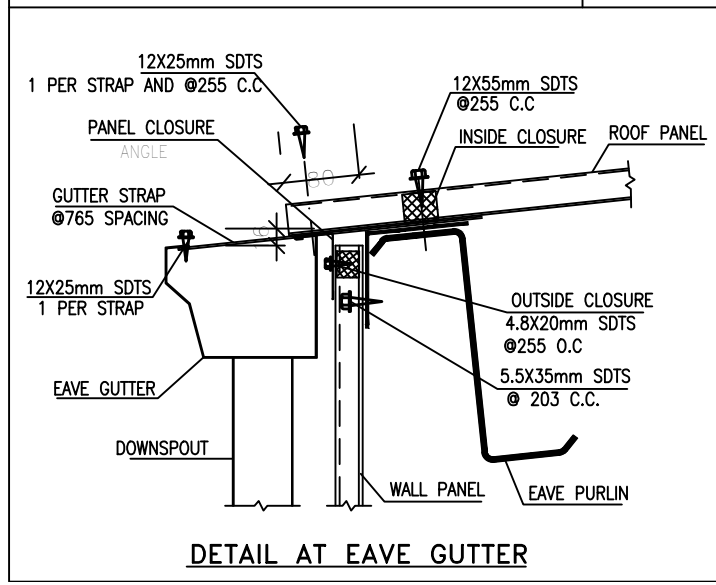
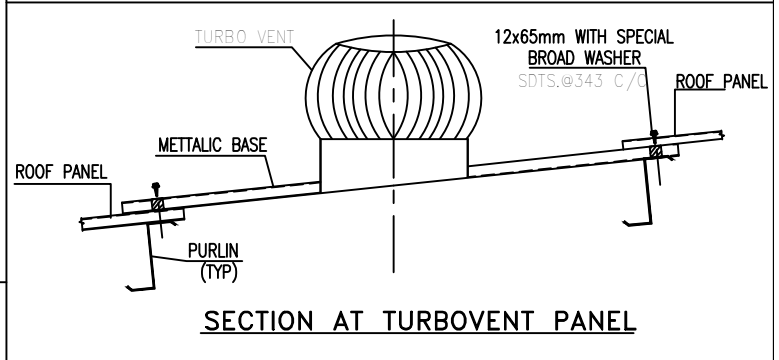
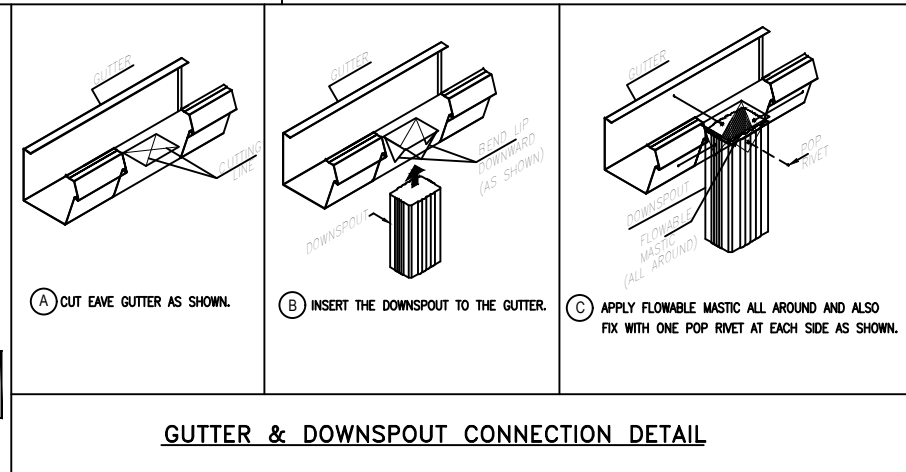
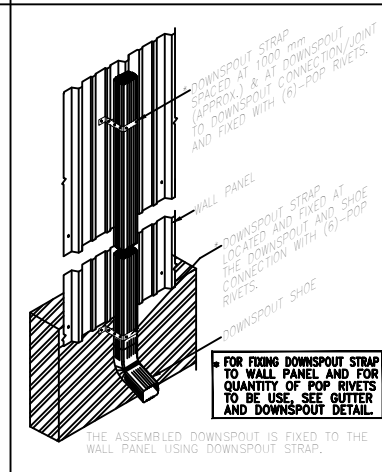
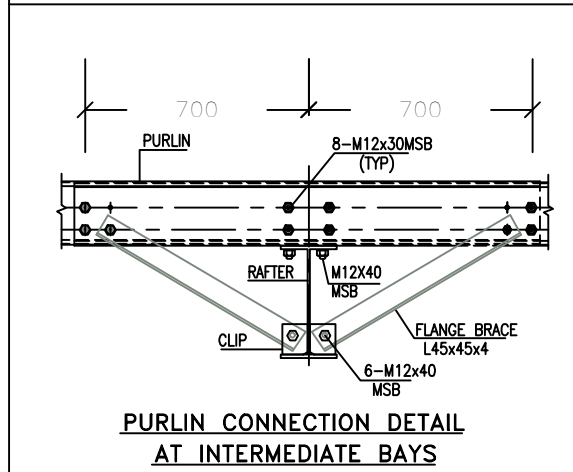
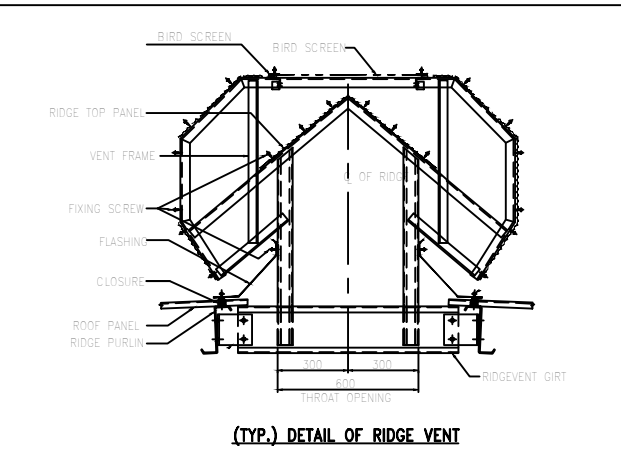
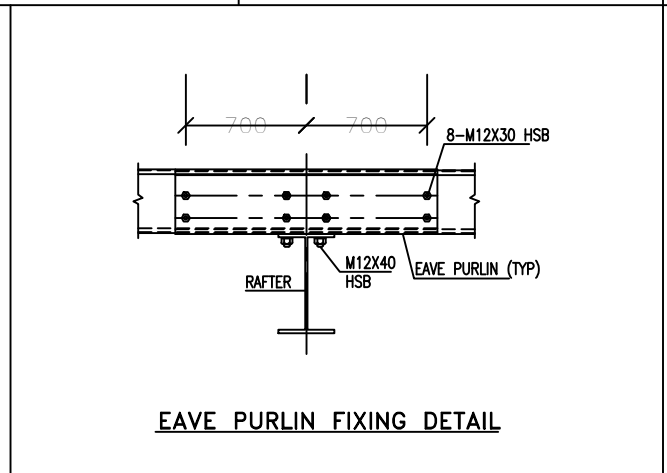
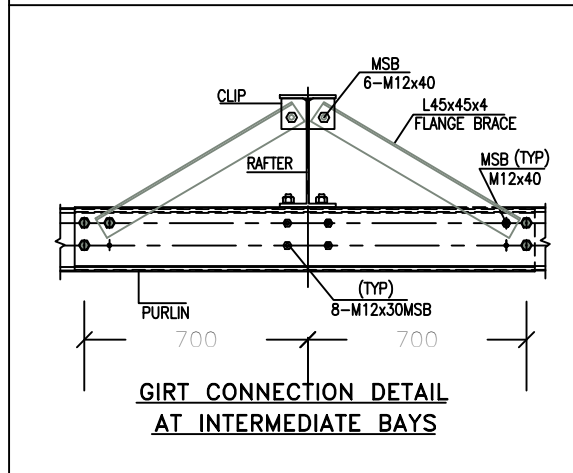
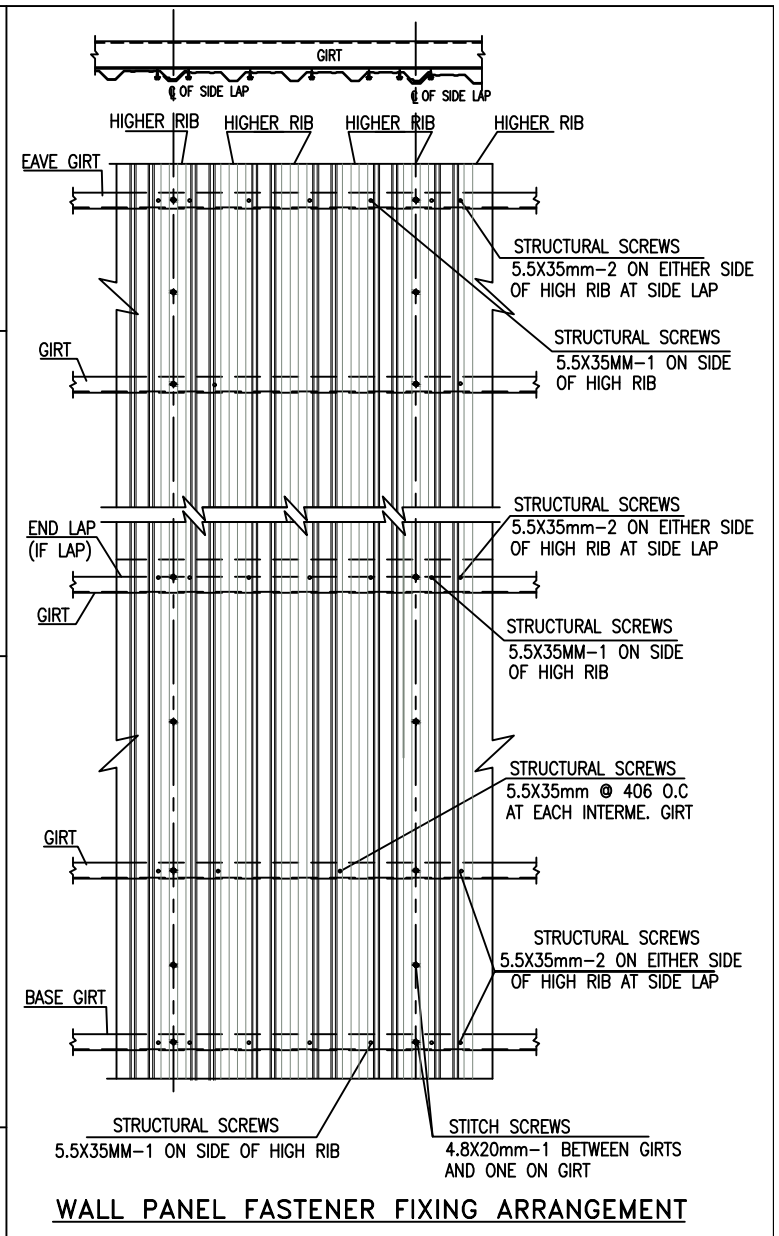
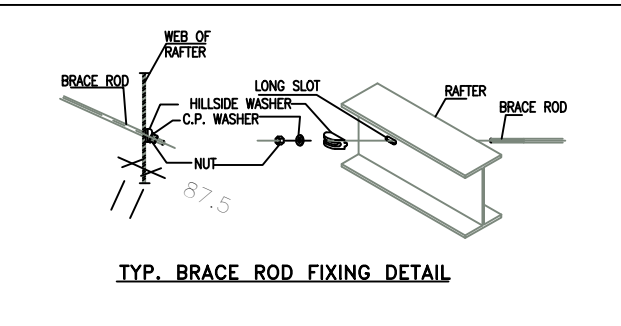
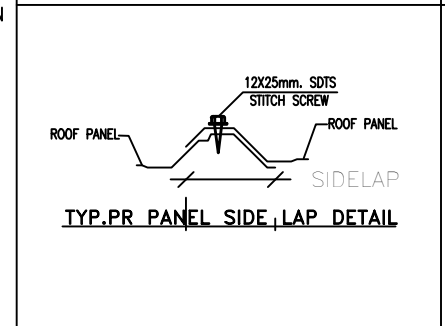
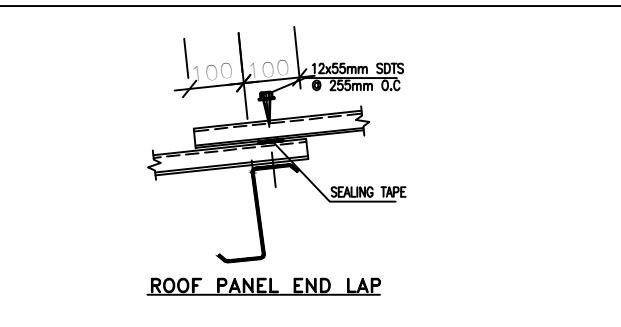
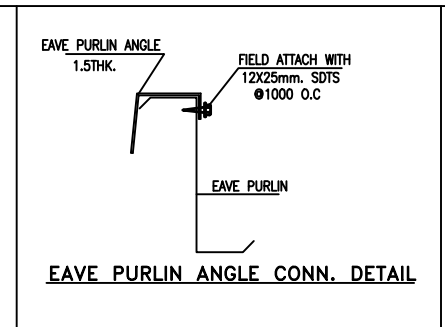
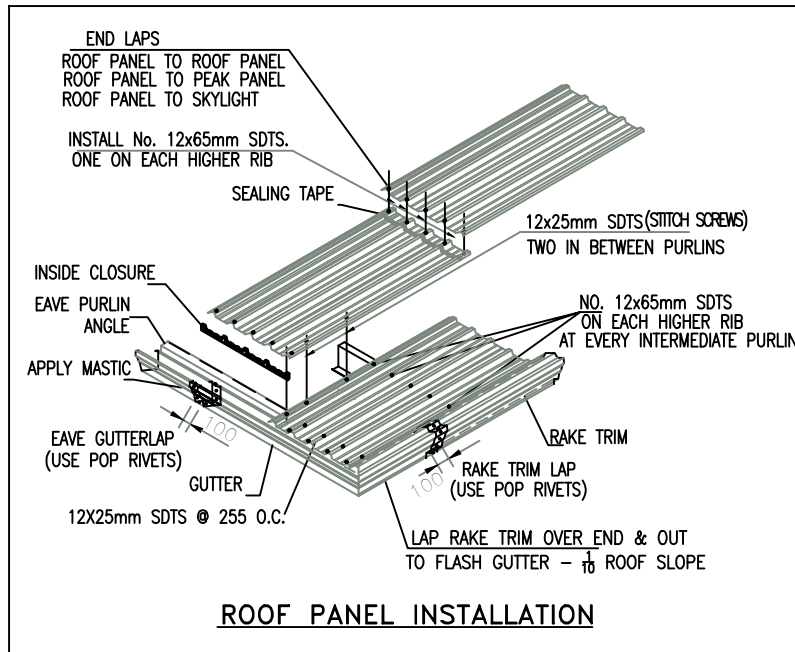

DATE:-

10-02-2023

TITLE:-

GENERAL DETAILS-01

CLIENT:-

MHPL CLOTHING PVT. LTD
 Industrial Plot No.2A
 Dardag & Chakla (Ormanjhi) Industrial Area
 Chakla Village, Thana No. 33 & 32
 Ormanjhi Thana, Ranchi District

CAUVERY ASSOCIATES
 ARCHITECTS ENGINEERS
 No.274, 4th CROSS
 2nd BLOCK, 2nd STAGE,
 RAJMAHAL VILAS.
 BENGALURU-560094

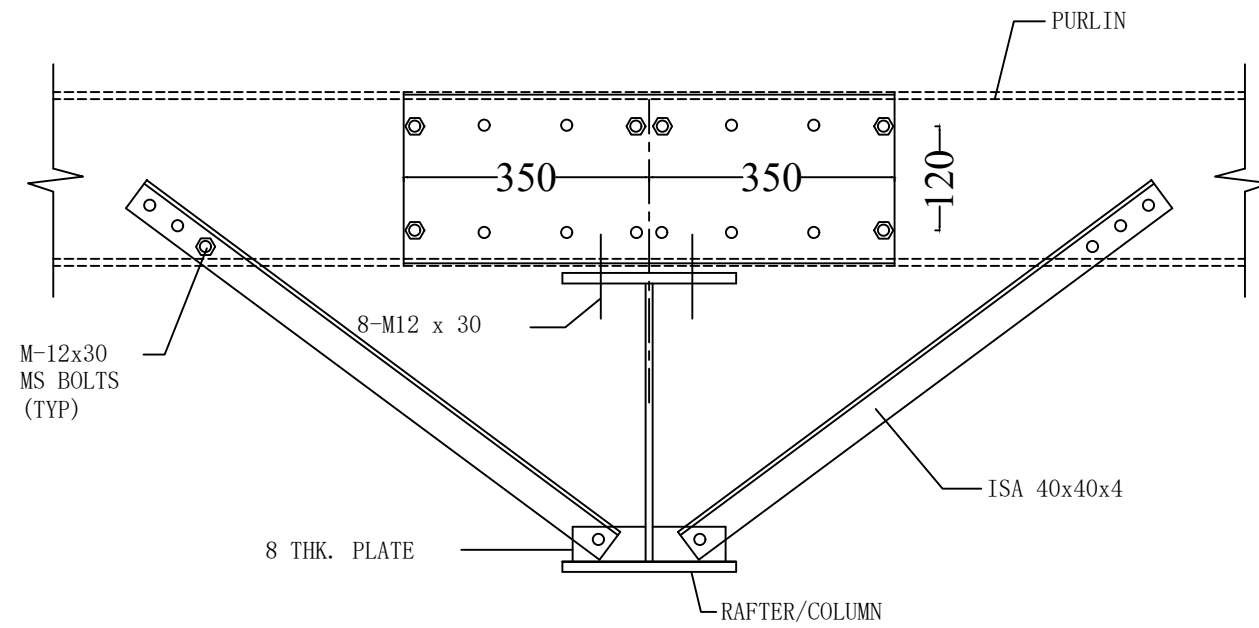

**CONNECTION DETAILS OF FLANGE BRACING
WITH PURLIN AND GIRT**

(PROVIDE FLANGE BRACINGS FOR ALL PURLINS AND GIRTS)

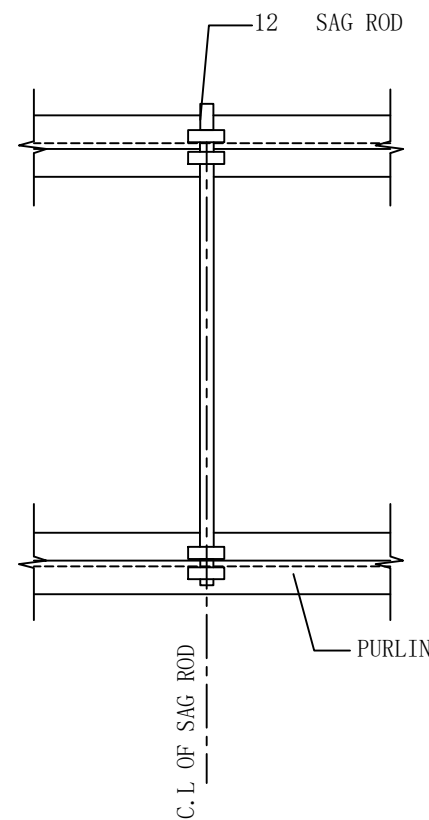
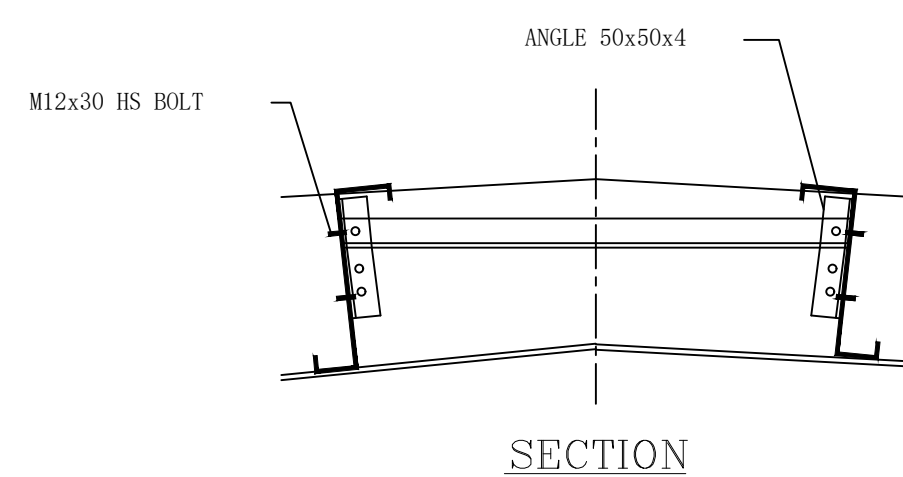

**SAG ROD DETAIL
BETWEEN PURLIN**

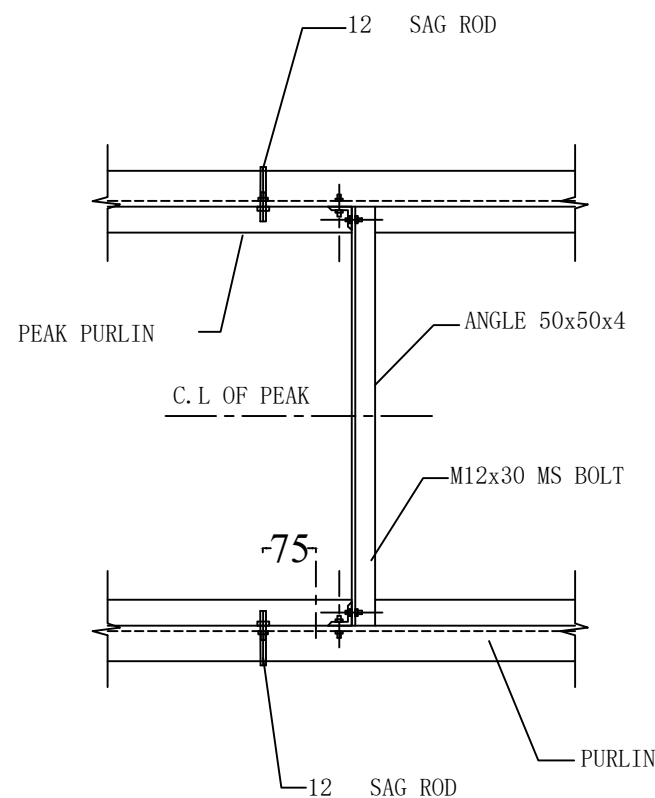

SAG ROD DETAIL AT PEAK

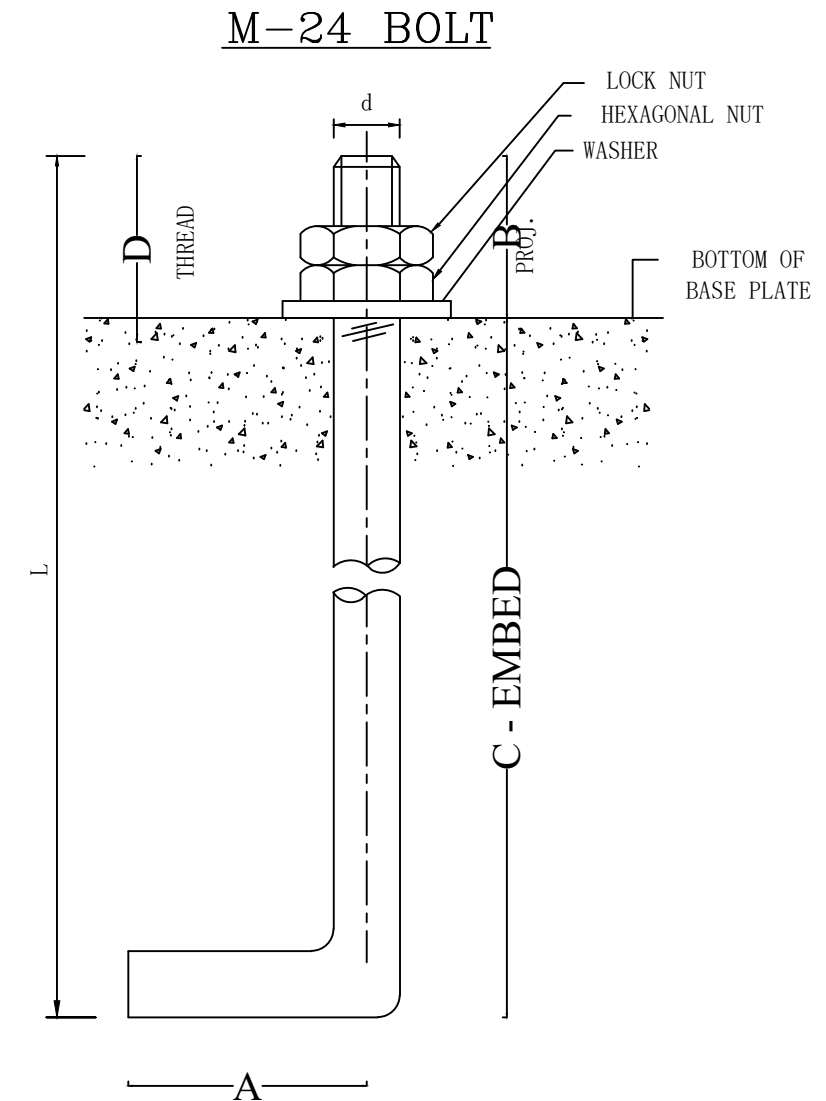

DETAILS OF FOUNDATION BOLTS					
DIAMETER	L	A	B	C	D
24	750	100	150	600	100

DATE:-

10-02-2023

TITLE:-

GENERAL DETAILS-02

CLIENT:-

MHPL CLOTHING PVT. LTD
Industrial Plot No.2A
Dardag & Chakla (Ormanjhi) Industrial Area
Chakla Village, Thana No. 33 & 32
Ormanjhi Thana, Ranchi District

CAUVERY ASSOCIATES
ARCHITECTS ENGINEERS
No.274, 4th CROSS
2nd BLOCK, 2nd STAGE,
RAJMAHAL VILAS.
BENGALURU-560094

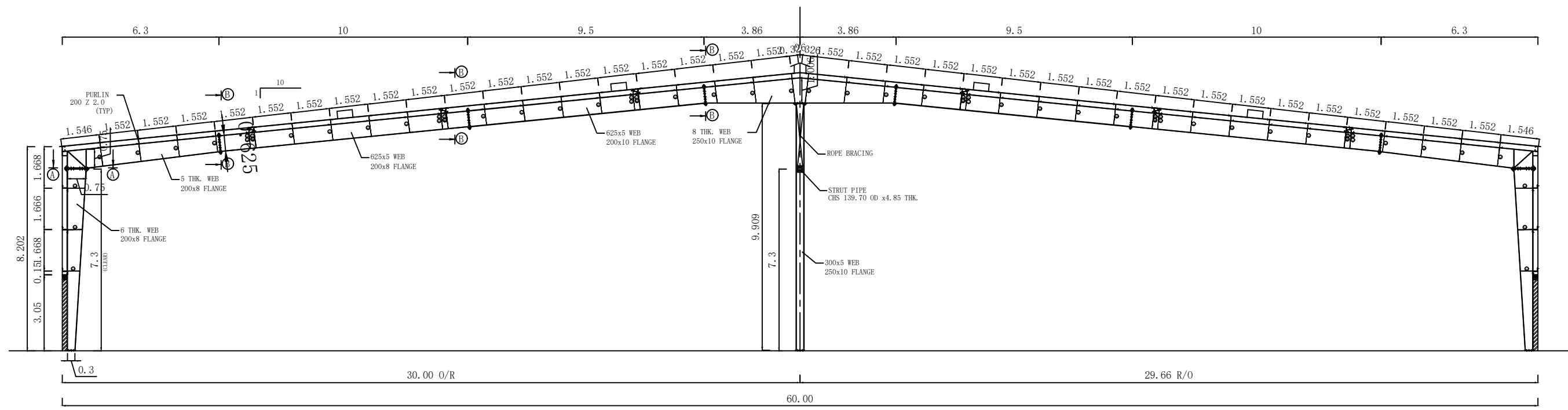

C/S OF FR-1 (11 NOS. REQUIRED)

<p>DATE:-</p> <p>10-02-2023</p>	<p>TITLE:-</p> <p>SHOP FLOOR PEB CROSS SECTION</p>	<p>CLIENT:-</p> <p>MHPL CLOTHING PVT. LTD Industrial Plot No.2A Dardag & Chakla (Ormanjhi) Industrial Area Chakla Village, Thana No. 33 & 32 Ormanjhi Thana, Ranchi District</p>	<p>CAUVERY ASSOCIATES ARCHITECTS ENGINEERS No.274, 4th CROSS 2nd BLOCK, 2nd STAGE, RAJMAHAL VILAS. BENGALURU-560094</p>
---------------------------------	--	--	---