

- GENERAL NOTES:**
- THIS DRAWING IS AN EXCLUSIVE PROPERTY OF THE ARCHITECT. USE OF THIS DRAWING FOR ANY PURPOSE WITHOUT CONSENT IS STRICTLY PROHIBITED.
  - ARCHITECT SHALL NOT BE RESPONSIBLE OR LIABLE FOR ANY DEVIATION IN ANY RESPECT INCLUDING CHANGE IN DESIGN, VISUAL INTENT, SPECIFICATION OR CONSTRUCTION METHODOLOGY ETC. MADE WITHOUT SPECIFIC WRITTEN APPROVAL FROM THE ARCHITECT.
  - DO NOT SCALE THE DRAWING, READ ONLY.
  - ALL DIMENSIONS ARE IN FEET-INCHES [METERS] AND LEVELS & COORDINATES ARE IN FEET-INCHES UNLESS SPECIFIED OTHERWISE.
  - ENSURE COMPLIANCE WITH ALL LOCAL BYE-LAWS, FIRE CODES AS WELL AS NATIONAL BUILDING CODE.
  - ALL CHAJJA SHALL HAVE DRIP MOULD & GROOVES UNDERNEATH ALL ALONG THE PERIPHERIES.
  - 50MM DAMP PROOF COURSE (1:2:4) TO BE PROVIDED AT PLINTH LEVEL.
  - 900MM PLINTH PROTECTION TO BE PROVIDED AROUND THE PERIPHERY OF BUILDING.
  - CONTRACTOR MUST CHECK DIMENSIONS AT SITE AND IN CASE OF ANY DISCREPANCIES, INFORM THE ARCHITECT IMMEDIATELY.
  - THE CONTRACTOR SHALL CHECK THE ACTUAL OPENING SIZES AT SITE AND THE NUMBERS OF DOOR & WINDOW ETC. IN THE DRAWING BEFORE FABRICATING/PROCURING THE SAME.
  - HANDRAIL SHALL BE STAINLESS STEEL SS304 GRADE (UNO).
  - ANTI-TERMITE TREATMENT SHALL BE PROVIDED UNDER FLOOR AND JUNCTION OF WALLS AND FLOOR.
  - PLATFORM IN KITCHEN & CANTEN SHALL BE OF 600MM WIDE AND 900MM ABOVE FINISHED FLOOR LEVEL. PLATFORM SHALL BE OF 18-20MM POLISHED GRANITE.
  - WATER PROOFING SHALL BE LAID AS PER SPECIFICATION.
  - FOR WORKERS TOILET, HEIGHT OF 5 INCHES (125MM) THICK BRICK PARTITION WALL(WC) SHALL BE 2400MM ABOVE FINISHED FLOOR LEVEL.
  - PLEASE REFER TO STRUCTURAL DRAWING FOR STRUCTURAL DIMENSIONS & DETAILS.
  - ALUMINUM PARTITION SHALL BE OF POWDER COATED ALUMINUM WITH FROSTING FILM GLASS - PATTERN AS APPROVED BY THE CLIENT.
  - SEPTIC TANK CALCULATION:  
 TOTAL NO. OF PERSON = ...  
 TAKING 10% EXTRA = ..... + ..... = .....  
 STORAGE CAPACITY = 0.085/PERSON = .....  
 FOR GAS, 300MM ADDITIONAL FREE BOARD TO BE LEFT  
 SIZE OF THE TANK = .....M X .....M X .....M = ..... CU.M.

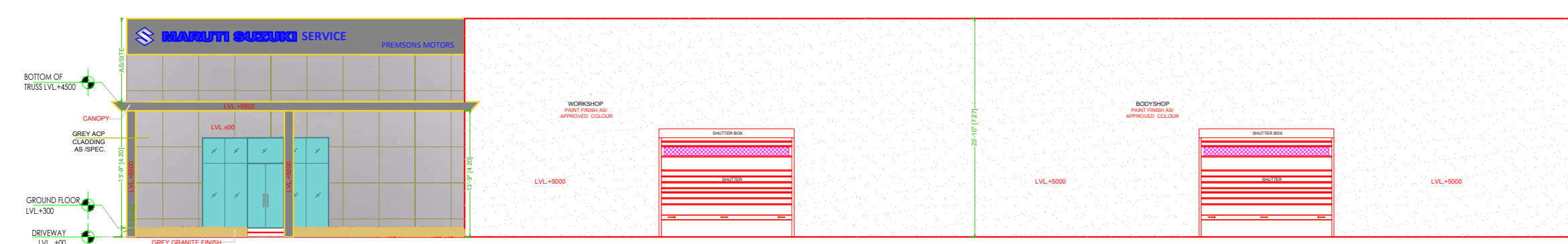

ELEVATION - 1

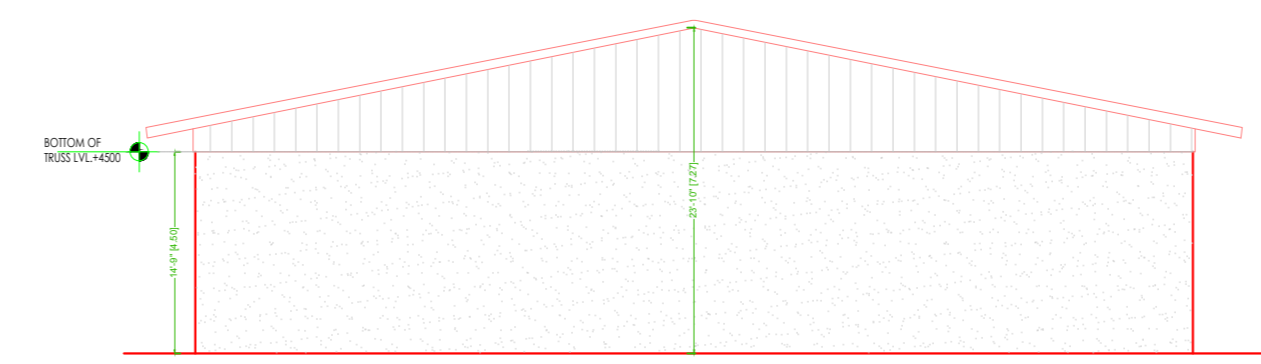

ELEVATION - 2

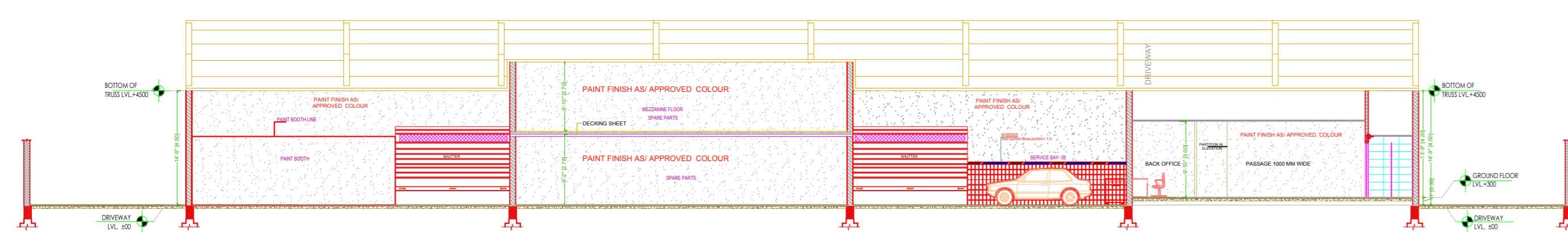

SECTION A - A'

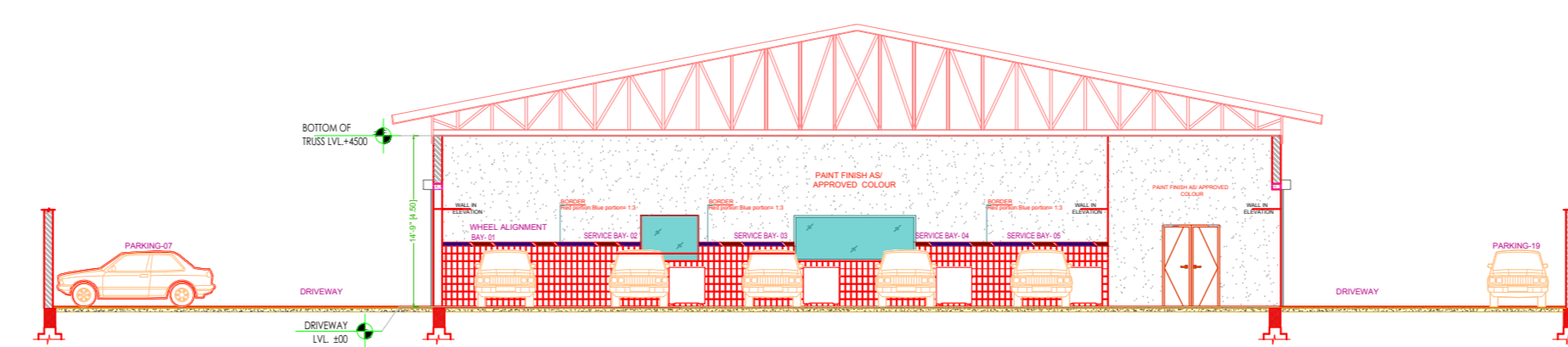

SECTION B - B'

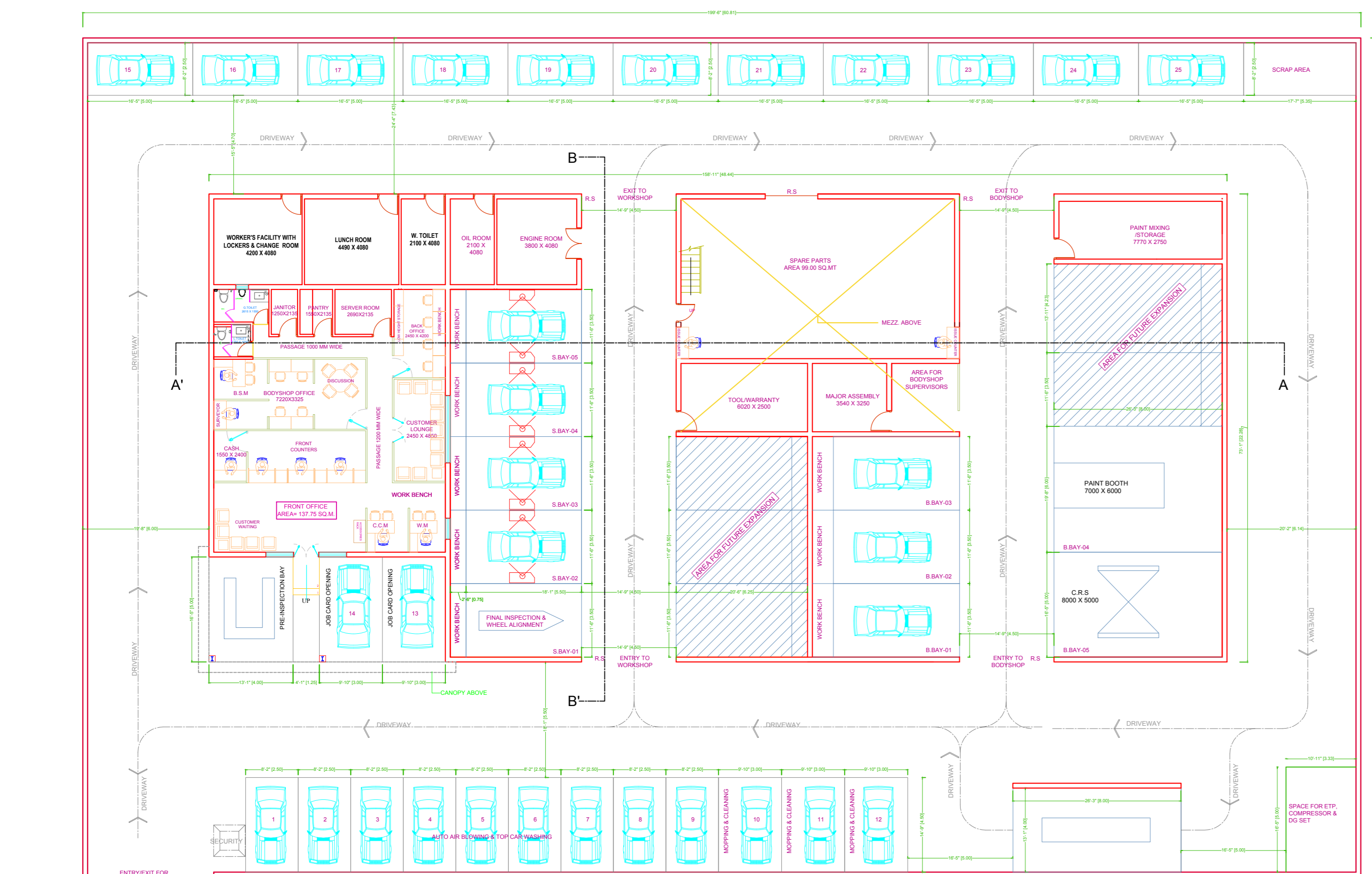

GROUND FLOOR PLAN

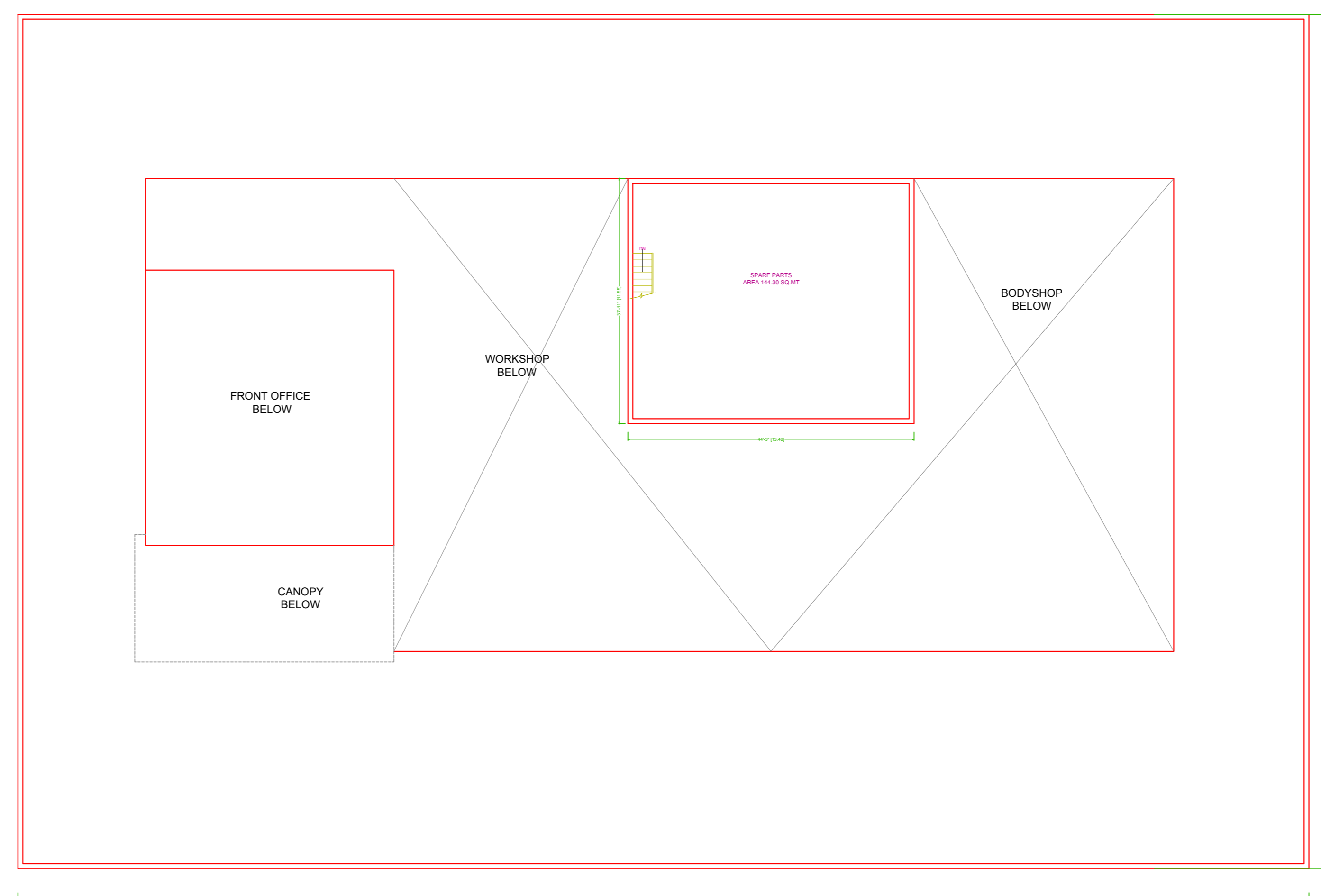

FIRST FLOOR PLAN

**AREA STATEMENT**

FLOOR	AREA (SQFT)	AREA (SQM)
GROUND	11614	1078.96
FIRST	1675	155.61
<b>TOTAL</b>	<b>13289</b>	<b>1234.57</b>
FAR = 13289/26136 SQFT = 0.508		

**DOOR- WINDOW SCHEDULE**

TYPE	WIDTH	HEIGHT	LINTEL	SILL	NUMBER
DOOR					
D0					
D1					
D2					
D3					
D4					
D5					
D6					
D7					
D8					
D9					
D10					
D11					
D12					
D13					
D14					
D15					
D16					
D17					
D18					
D19					
D20					
D21					
D22					
D23					
D24					
D25					
D26					
D27					
D28					
D29					
D30					
D31					
D32					
D33					
D34					
D35					
D36					
D37					
D38					
D39					
D40					
D41					
D42					
D43					
D44					
D45					
D46					
D47					
D48					
D49					
D50					
D51					
D52					
D53					
D54					
D55					
D56					
D57					
D58					
D59					
D60					
D61					
D62					
D63					
D64					
D65					
D66					
D67					
D68					
D69					
D70					
D71					
D72					
D73					
D74					
D75					
D76					
D77					
D78					
D79					
D80					
D81					
D82					
D83					
D84					
D85					
D86					
D87					
D88					
D89					
D90					
D91					
D92					
D93					
D94					
D95					
D96					
D97					
D98					
D99					
D100					

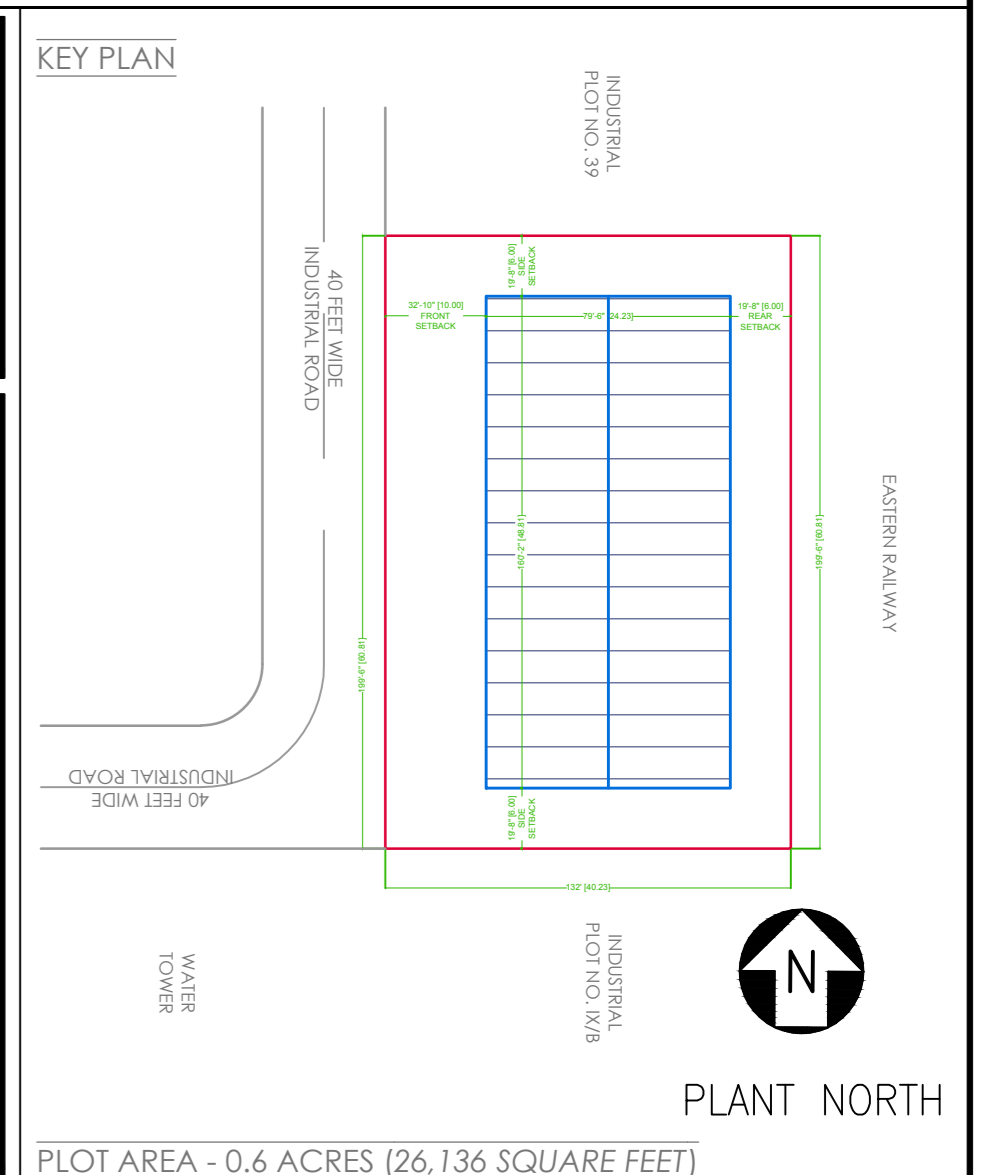

**STRUCTURAL STABILITY CERTIFICATE**  
 THIS IS TO CERTIFY THAT SEISMIC LOADS HAVE BEEN TAKEN UNDER CONSIDERATION WHILE DESIGNING THE STRUCTURE OF THE BUILDING.  
 THE DESIGN HAS BEEN DONE AS PER: IS 1893 / 1994 & IS 4326 / 1993.

**SCALE : NOT TO SCALE**

REV NO.	DATE	REVISIONS	BY	CHECK	APPROVED
1					
2					
3					

DRAWING NO. : PMUL/CD/DRD-0002 SHEET - 2 OF 2

DRAWING TITLE :  
**SANCTION DRAWING | FLOOR PLANS, ELEVATIONS, SECTIONS**

PROJECT :  
**PROPOSED INDUSTRIAL BUILDING FOR M/S PREMSONS MOTOR UDYOG LTD. AT PLOT NO. 1X/A, DALTONGANJ INDUSTRIAL AREA, JHARKHAND**

ARCHITECT'S SIGNATURE  
  
 AR. NIKHIL JAIN  
 ARCHITECT  
 JHARKHAND REGISTERED ARCHITECT

OWNER'S SIGNATURE

**BOTRA DEVELOPERS & PLANNERS**  
 Architecture  
 Master Planning  
 Interior Designing  
 Project Management  
 Developers  
 Builders

**Premsons Motor**

Bothra Bhawan, Main Road, Hira, Ranchi-834002, Jharkhand  
 tel: (+91)-8687667001/7004201501; e-mail: botprach@gmail.com