

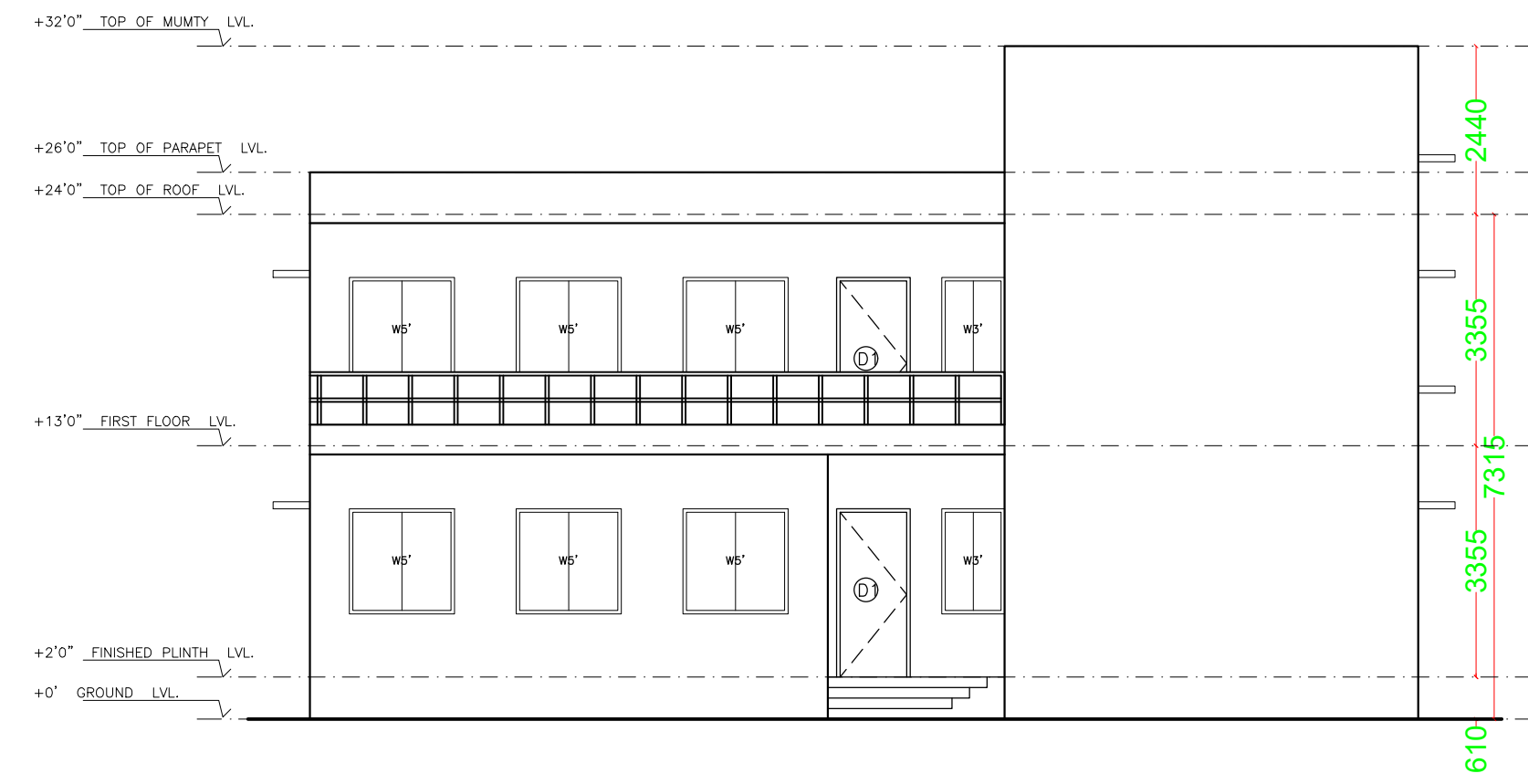



| Proposal Basic Information |   |
|----------------------------|---|
| Proposal File No.          | JIADA/BI/002/2021   |
| Owner Name                 | MR RAVI KUMAR GARODIA   |
| Khata No                   | 3,29,34,49,68,78  |
| Plot No                    | Survey Plot No 525P,526P,527P,529P,563P,564P Industrial Plot No. 57/C |
| Village Name               | Konra   |
| Use                        | Industrial  |
| SubUse                     | Industrial Building   |



ELEVATION - 2

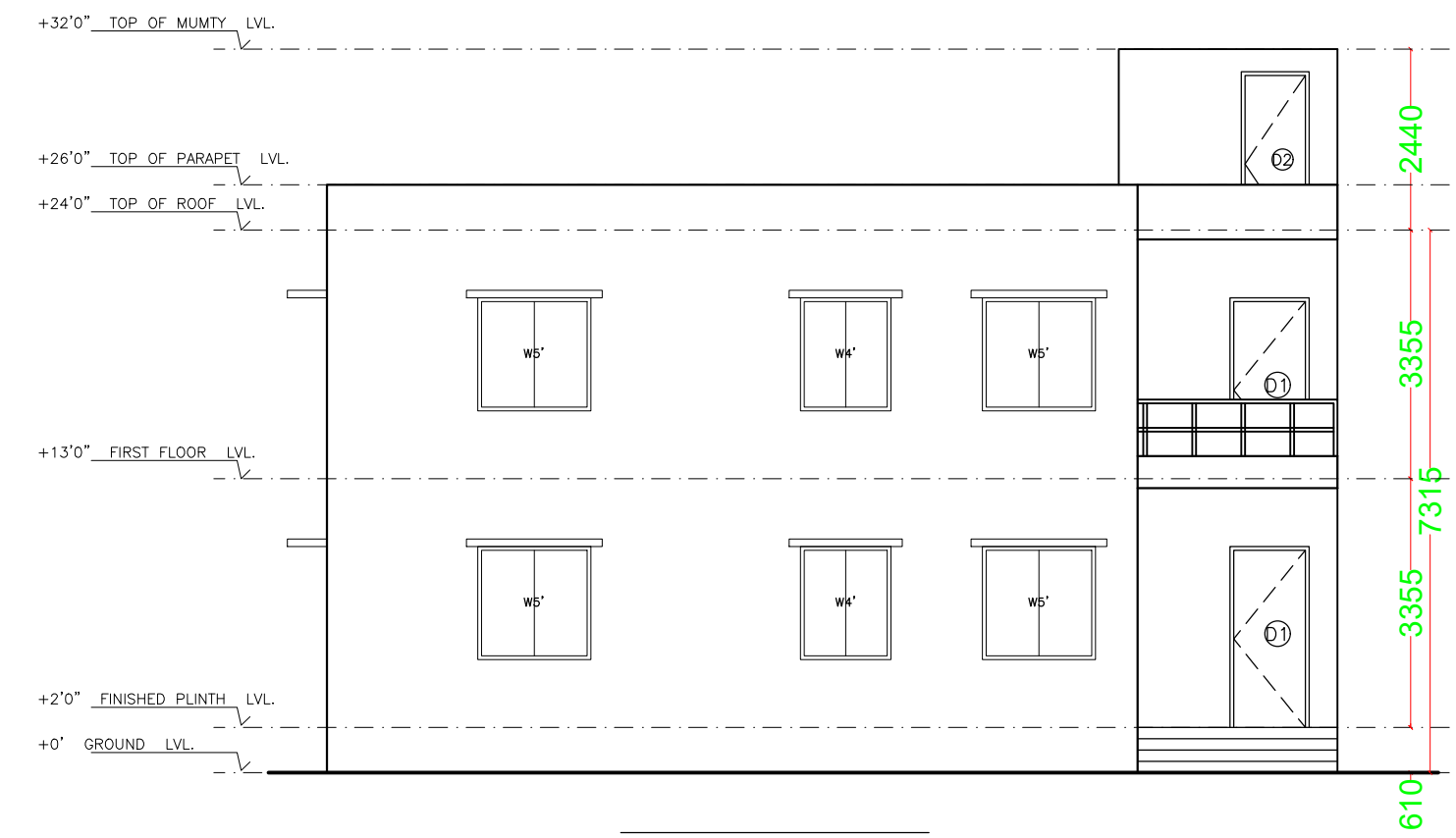

ELEVATION - 1

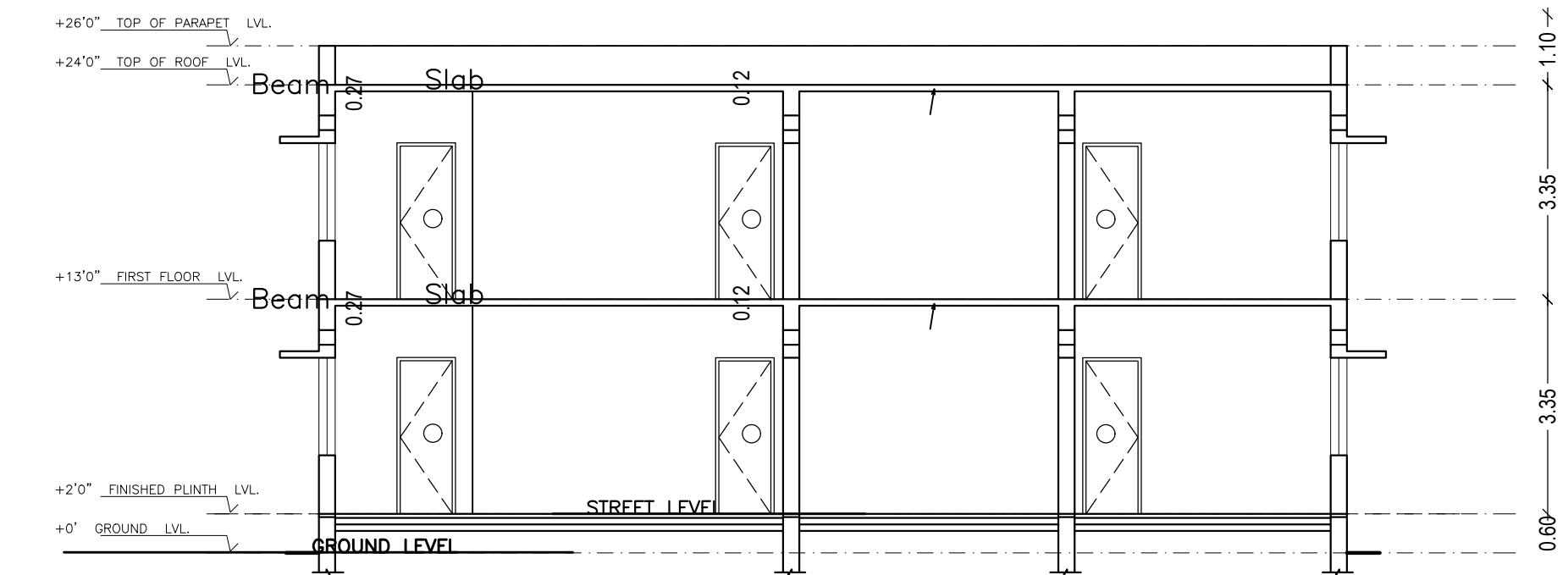

SECTION B-B'

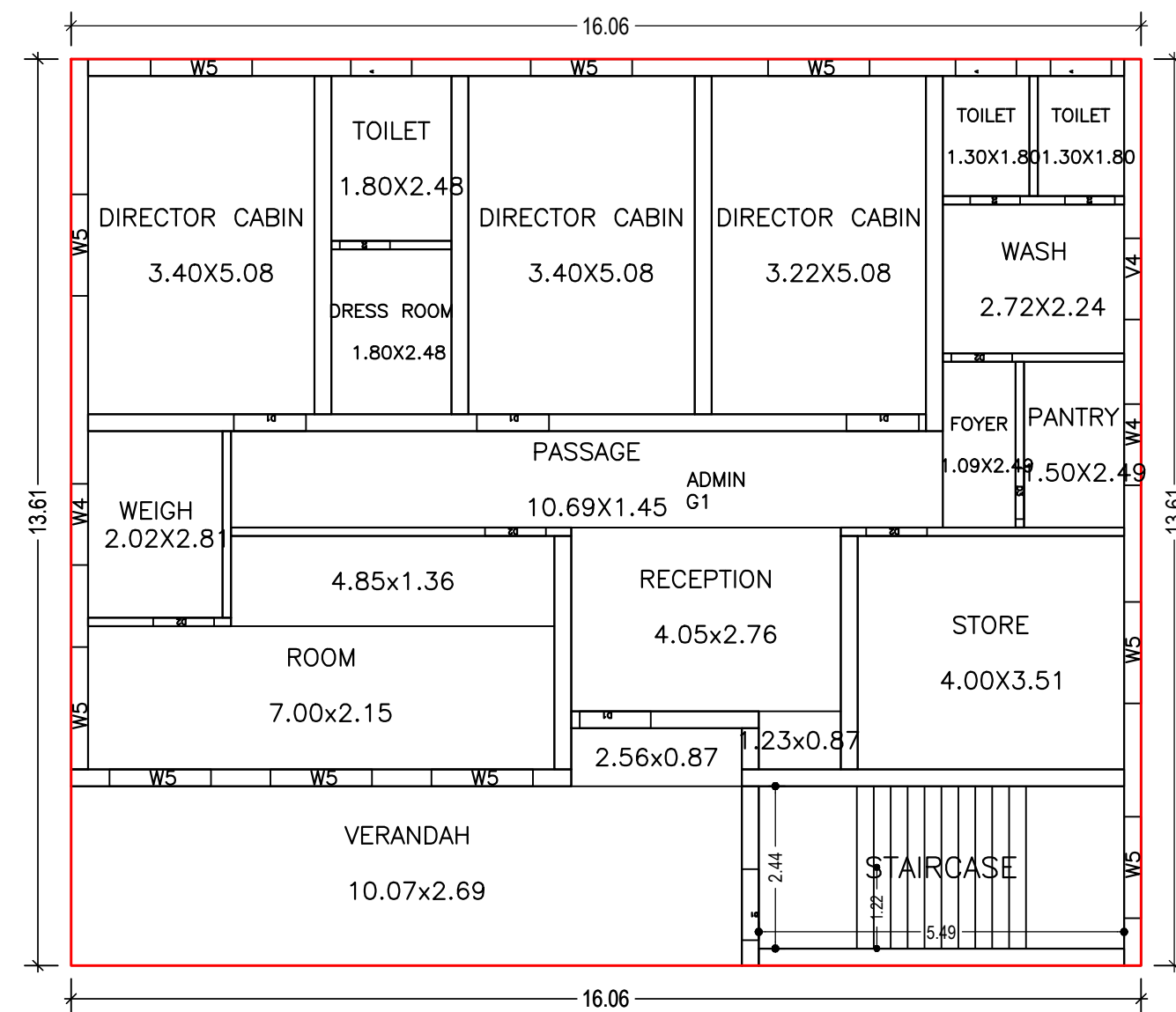

GROUND FLOOR PLAN  
(Proposed)  
(SCALE 1:100)

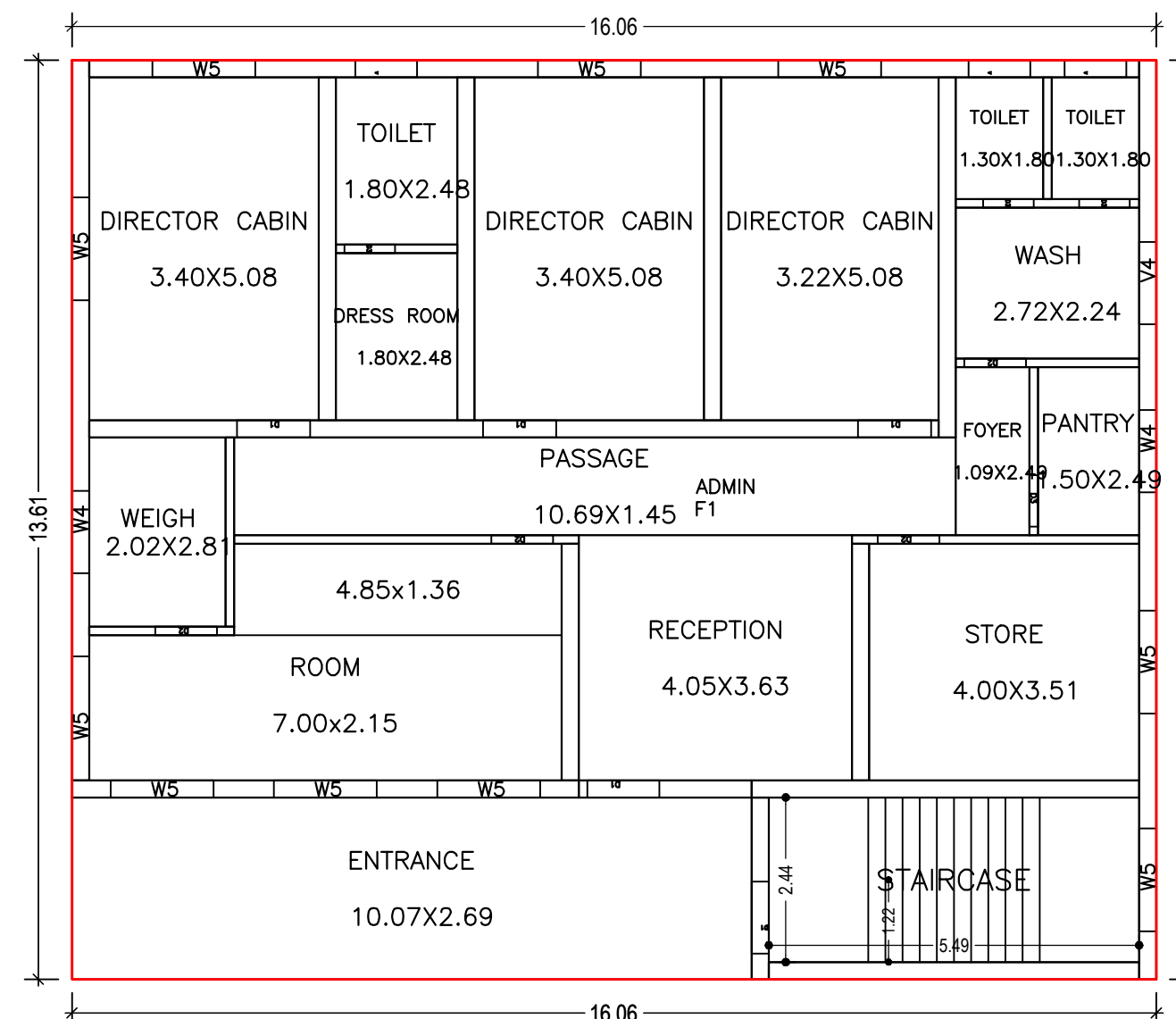

FIRST FLOOR PLAN  
(Proposed)  
(SCALE 1:100)

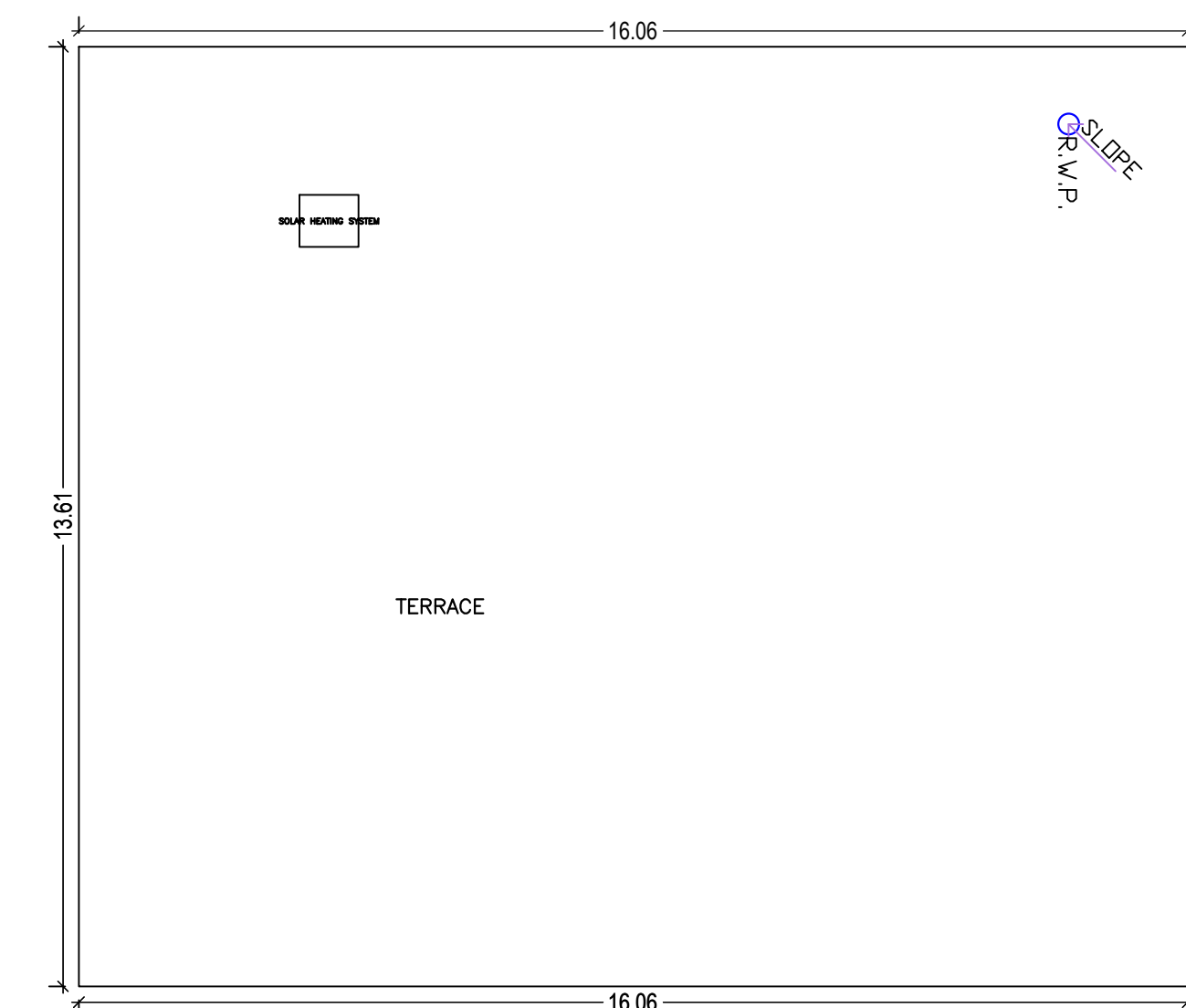

TERRACE FLOOR PLAN  
(SCALE 1:100)

UnitBUA Table for Building :A (ADMIN BLOCK)

| FLOOR             | Name     | UnitBUA Type | UnitBUA Area | Carpet Area | No. of Rooms | No. of Tenement |
|-------------------|----------|--------------|--------------|-------------|--------------|-----------------|
| GROUND FLOOR PLAN | ADMIN G1 | FLAT         | 218.70       | 188.78      | 16           | 1               |
| FIRST FLOOR PLAN  | ADMIN F1 | FLAT         | 218.70       | 189.00      | 16           | 1               |
| Total:            | -        | -            | 437.40       | 377.78      | 32           | 2               |

SCHEDULE OF DOOR:

| BUILDING NAME   | NAME | LENGTH | HEIGHT | NOS |
|-----------------|------|--------|--------|-----|
| A (ADMIN BLOCK) | D3   | 0.75   | 2.10   | 06  |
| A (ADMIN BLOCK) | D3   | 0.76   | 2.10   | 02  |
| A (ADMIN BLOCK) | D2   | 0.91   | 2.10   | 08  |
| A (ADMIN BLOCK) | D1   | 1.07   | 2.10   | 04  |
| A (ADMIN BLOCK) | D1   | 1.08   | 2.10   | 06  |

SCHEDULE OF WINDOW/VENTILATION:

| BUILDING NAME   | NAME | LENGTH | HEIGHT | NOS |
|-----------------|------|--------|--------|-----|
| A (ADMIN BLOCK) | V    | 0.91   | 0.60   | 06  |
| A (ADMIN BLOCK) | V4   | 1.22   | 1.20   | 02  |
| A (ADMIN BLOCK) | W4   | 1.22   | 1.20   | 04  |
| A (ADMIN BLOCK) | W5   | 1.52   | 1.20   | 18  |
| A (ADMIN BLOCK) | W5   | 1.84   | 1.20   | 02  |

Building :A (ADMIN BLOCK)

| Floor Name                     | Total Built Up Area (Sq.mt.) | Proposed FAR Area (Sq.mt.) Rest. | Total FAR Area (Sq.mt.) | Total Consumed Additional FAR Area (Sq.mt.) | Tnmt (No.) |
|--------------------------------|------------------------------|----------------------------------|-------------------------|---|------------|
| Ground Floor                   | 218.70                       | 218.70                           | 218.70                  | 218.70                                      | 01         |
| First Floor                    | 218.70                       | 218.70                           | 218.70                  | 218.70                                      | 01         |
| Terrace Floor                  | 0.00                         | 0.00                             | 0.00                    | 0.00  | 00         |
| Total                          | 437.40                       | 437.40                           | 437.40                  | 437.40                                      | 02         |
| Total Number of Same Buildings | 1                            |                                  |                         |   |            |
| Total :                        | 437.40                       | 437.40                           | 437.40                  | 437.40                                      | 02         |

| LTP NAME AND SIGNATURE             | STRUCTURAL ENG'S NAME AND SIGNATURE | BUILDER NAME AND SIGNATURE | DIGITAL SIGNATURE |
|------------------------------------|-------------------------------------|----------------------------|-------------------|
| Nikhil Jain<br>JIADA/ARC/0001/2018 |                                     |                            |                   |

| Proposal Basic Information |   |
|----------------------------|---|
| Proposal File No.          | JIADA/BP/0002/2021  |
| Owner Name                 | MR RAVI KUMAR GARODIA   |
| Khata No                   | 3,29,34,49,68,78  |
| Plot No                    | Survey Plot No 525P,526P,527P,529P,563P,564P Industrial Plot No. 57/C |
| Village Name               | Konra   |
| Use                        | Industrial  |
| SubUse                     | Industrial Building   |

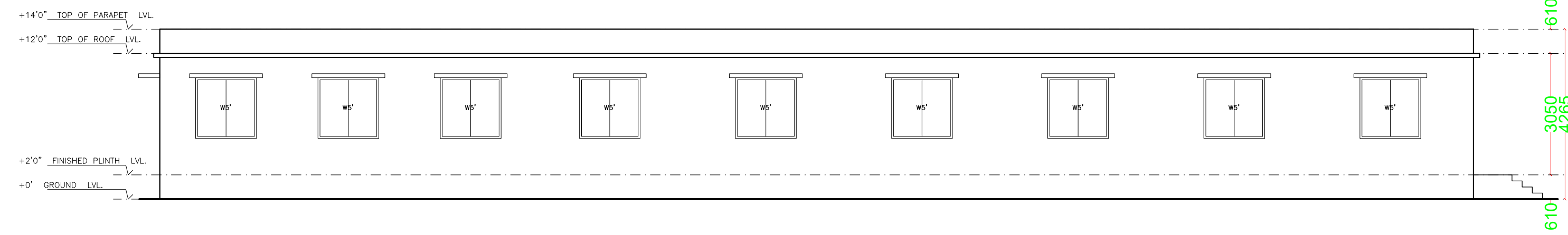

ELEVATION - 1

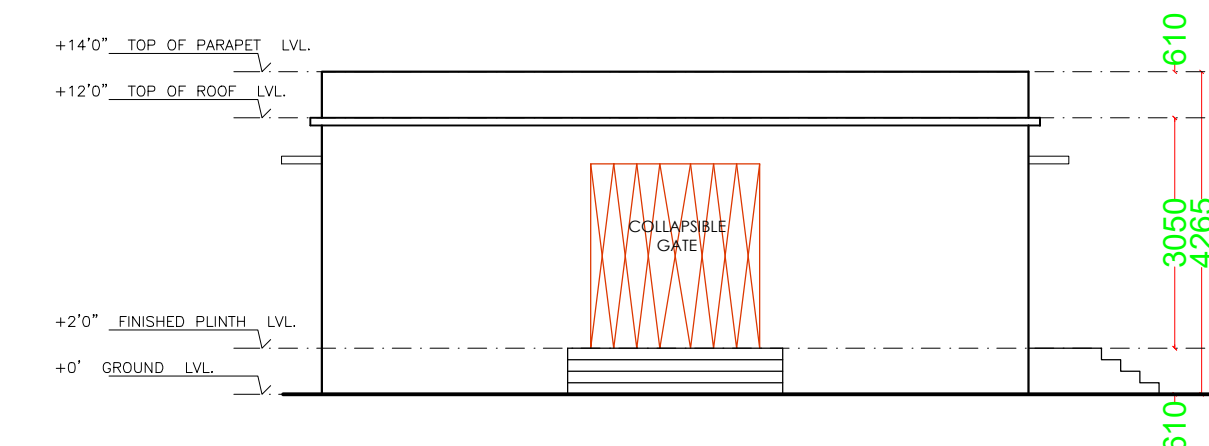

ELEVATION - 2

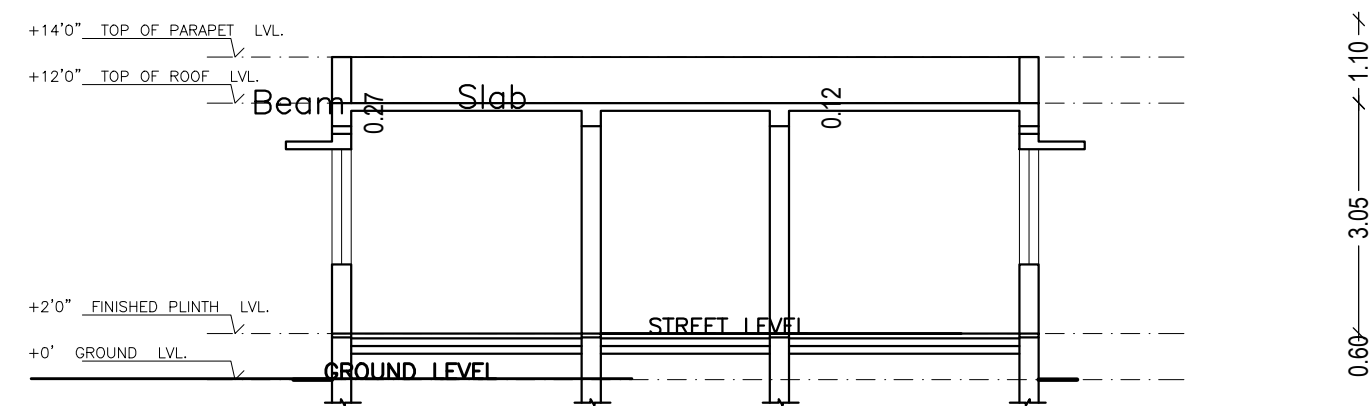

SECTION A-A

SCHEDULE OF DOOR:

| BUILDING NAME      | NAME | LENGTH | HEIGHT | NOS |
|--------------------|------|--------|--------|-----|
| L (LABOUR QUARTER) | D3   | 0.76   | 2.10   | 05  |
| L (LABOUR QUARTER) | D2   | 0.91   | 2.10   | 12  |
| L (LABOUR QUARTER) | D1   | 1.07   | 2.10   | 02  |
| L (LABOUR QUARTER) | CG   | 2.24   | 2.10   | 01  |
| L (LABOUR QUARTER) | CG   | 2.59   | 2.10   | 01  |

SCHEDULE OF WINDOW/VENTILATION:

| BUILDING NAME      | NAME | LENGTH | HEIGHT | NOS |
|--------------------|------|--------|--------|-----|
| L (LABOUR QUARTER) | V2   | 0.61   | 0.60   | 05  |
| L (LABOUR QUARTER) | V4   | 1.22   | 1.20   | 01  |
| L (LABOUR QUARTER) | W5   | 1.52   | 1.20   | 16  |

UnitBUA Table for Building :L (LABOUR QUARTER)

| FLOOR             | Name   | UnitBUA Type | UnitBUA Area | Carpet Area | No. of Rooms | No. of Tenement |
|-------------------|--------|--------------|--------------|-------------|--------------|-----------------|
| GROUND FLOOR PLAN | LABOUR | FLAT         | 286.48       | 259.14      | 21           | 1               |
| Total:            | -      | -            | 286.48       | 259.14      | 21           | 1               |

Building :L (LABOUR QUARTER)

| Floor Name                       | Total Built Up Area (Sq.mt.) | Proposed FAR Area (Sq.mt.) Resi. | Total FAR Area (Sq.mt.) | Total Consumed Additional FAR Area (Sq.mt.) | Tnmt (No.) |
|----------------------------------|------------------------------|----------------------------------|-------------------------|---|------------|
| Ground Floor                     | 307.69                       | 307.69                           | 307.69                  | 307.69                                      | 01         |
| Terrace Floor                    | 0.00                         | 0.00                             | 0.00                    | 0.00  | 00         |
| Total :                          | 307.69                       | 307.69                           | 307.69                  | 307.69                                      | 01         |
| Total Number of Same Buildings : | 1                            |                                  |                         |   |            |
| Total :                          | 307.69                       | 307.69                           | 307.69                  | 307.69                                      | 01         |

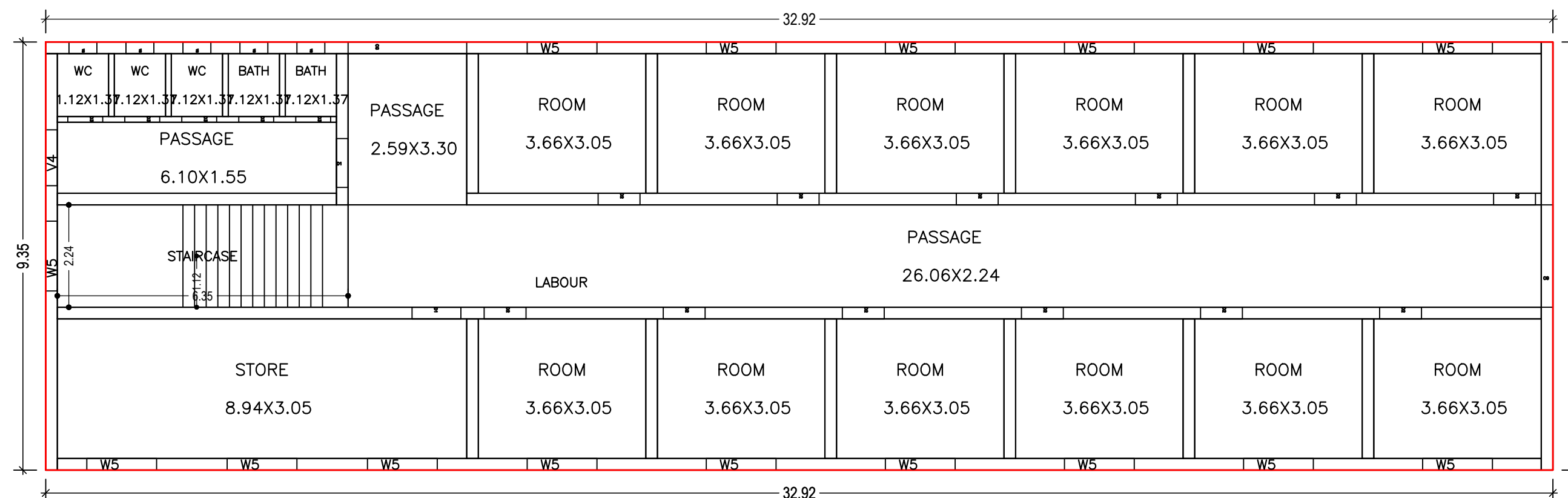

GROUND FLOOR PLAN  
(Proposed)  
(SCALE 1:100)

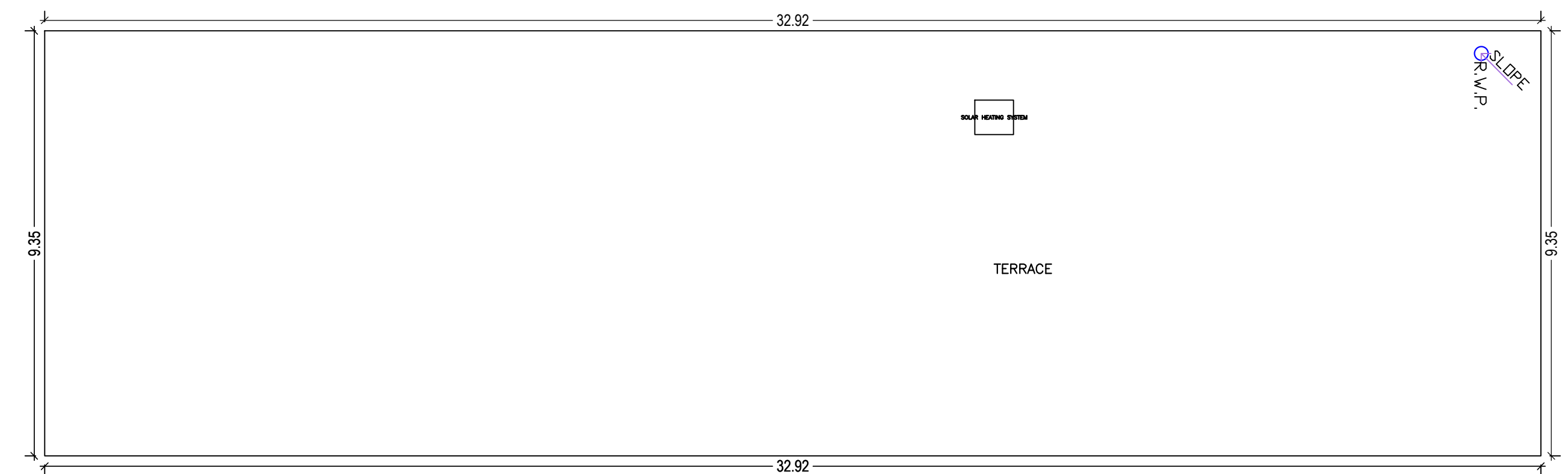

TERRACE FLOOR PLAN  
(SCALE 1:100)

| LTP NAME AND SIGNATURE             | STRUCTURAL ENG'S NAME AND SIGNATURE | BUILDER NAME AND SIGNATURE | DIGITAL SIGNATURE |
|------------------------------------|-------------------------------------|----------------------------|-------------------|
| Nikhil Jain<br>JIADA/ARC/0001/2018 |                                     |                            |                   |



Project Title :LABOUR QUARTER

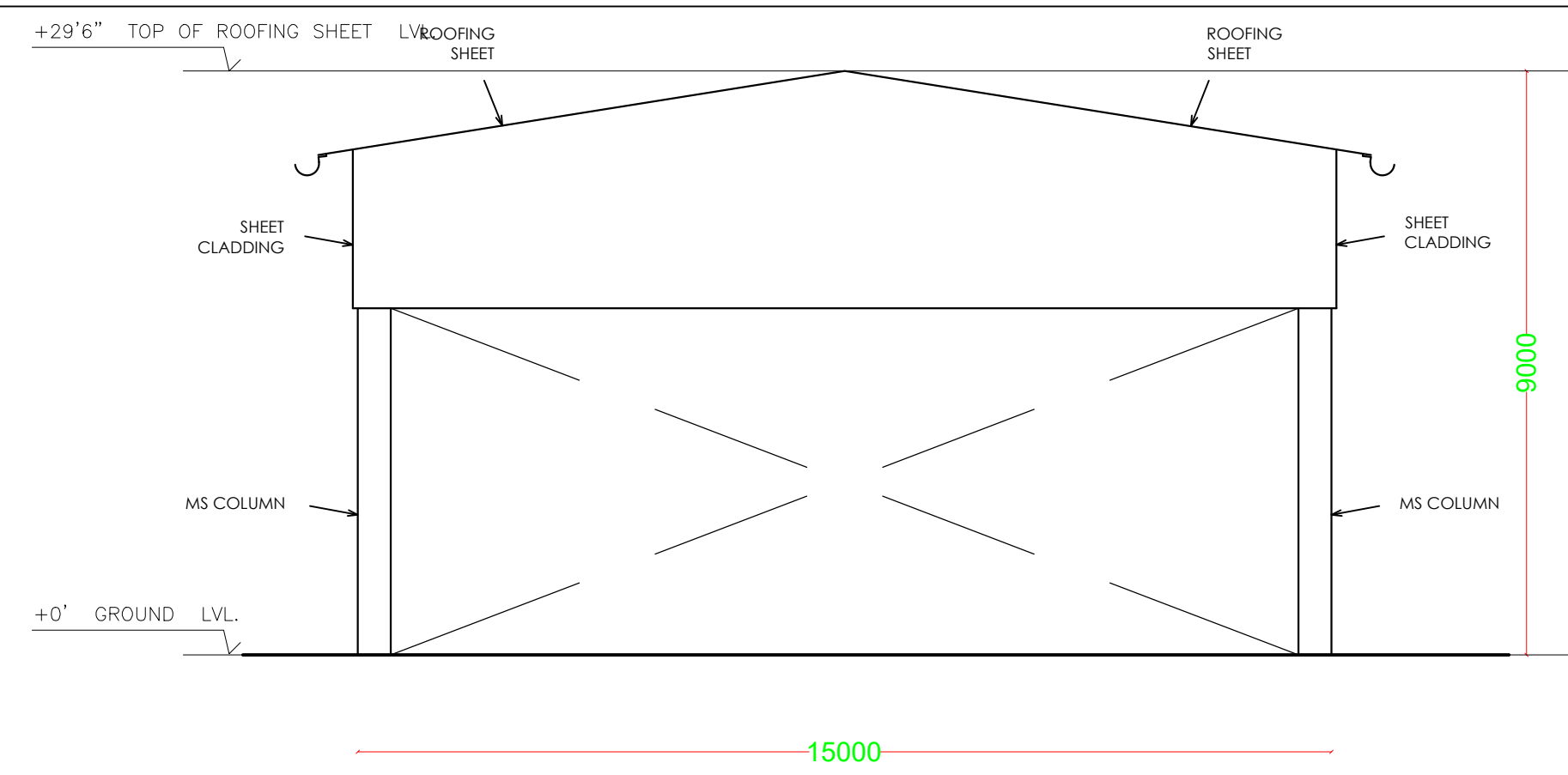

ELEVATION - 1

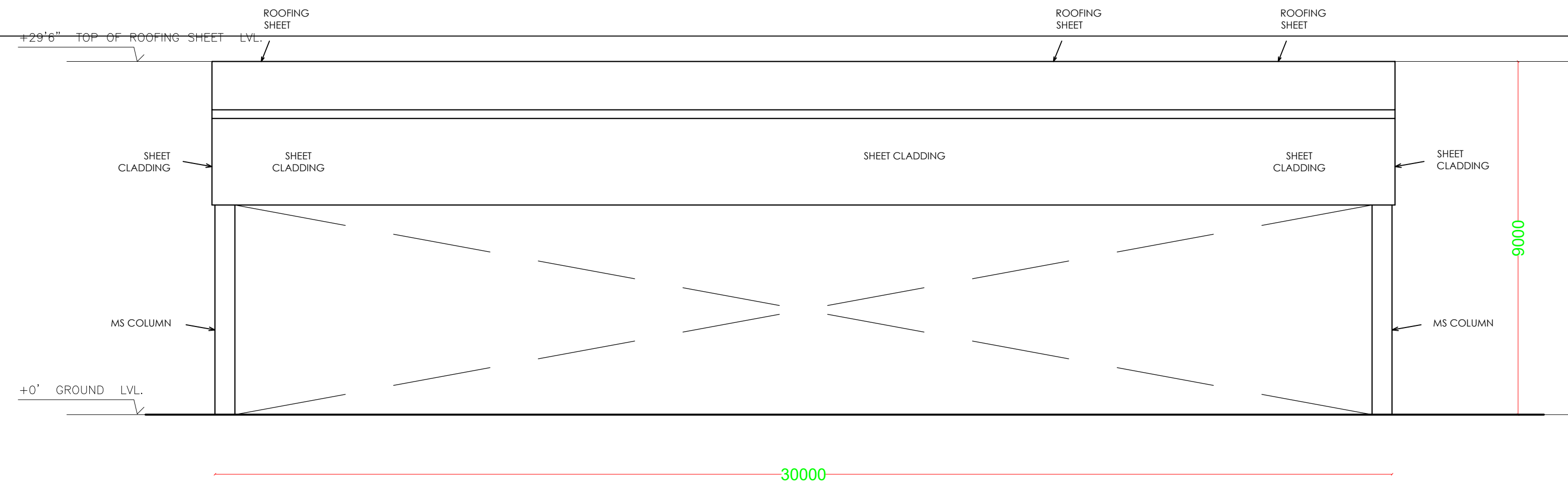

ELEVATION - 2

|                            |   |
|----------------------------|---|
| DATE                       | 24-03-2021  |
| SHEET NO.                  | 5   |
| Proposal Basic Information |   |
| Proposal File No.          | JIADA/BP/0002/2021  |
| Owner Name                 | MR RAVI KUMAR GARODIA   |
| Khata No                   | 3,29,34,49,68,78  |
| Plot No                    | Survey Plot No 525P,526P,527P,529P,563P,564P Industrial Plot No. 57/C |
| Village Name               | Konra   |
| Use                        | Industrial  |
| SubUse                     | Industrial Building   |

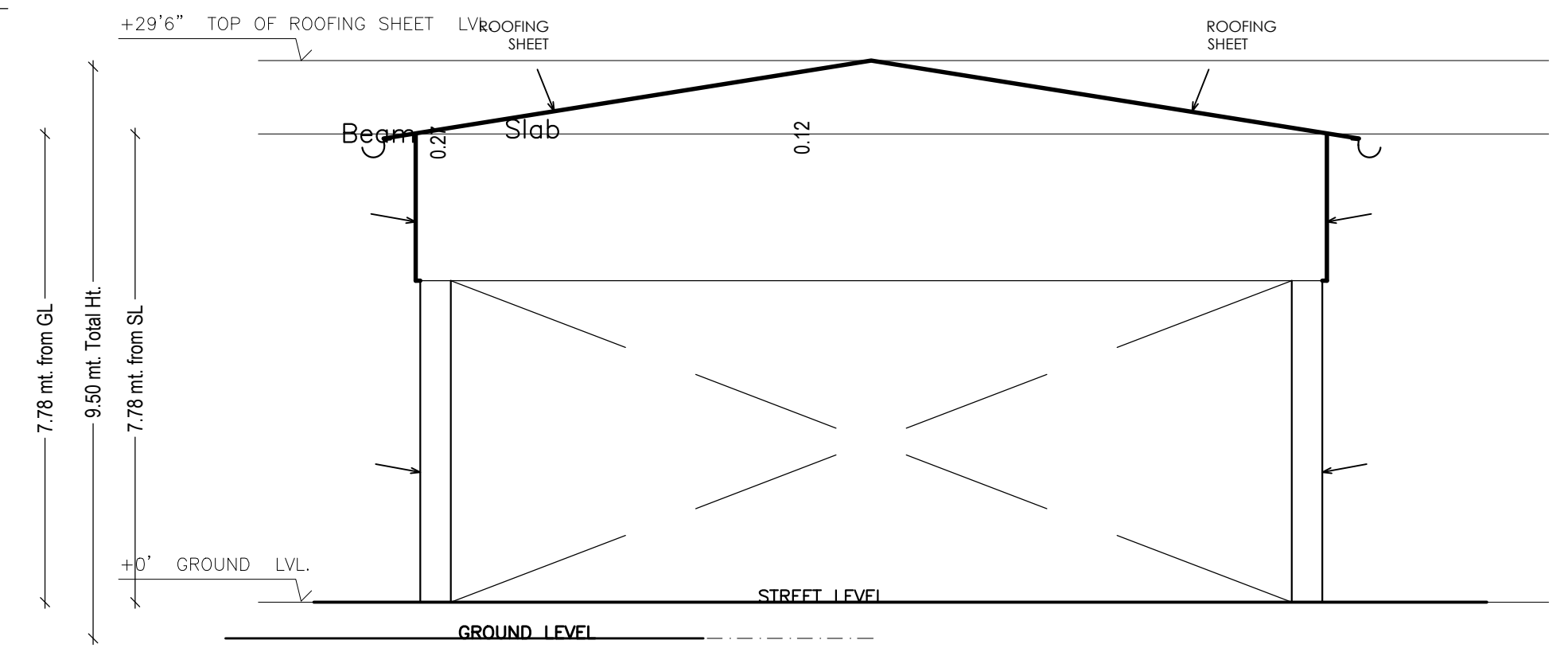
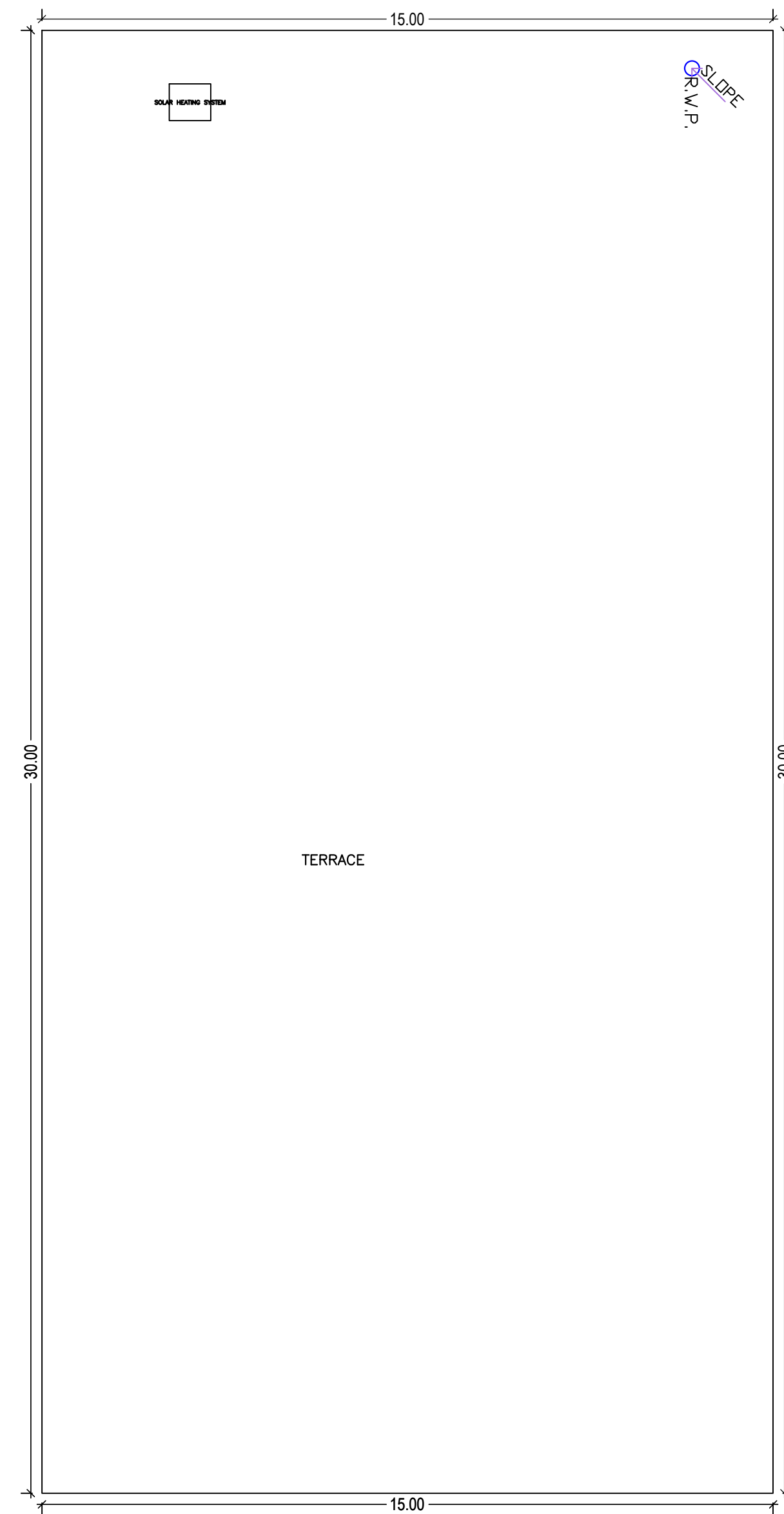
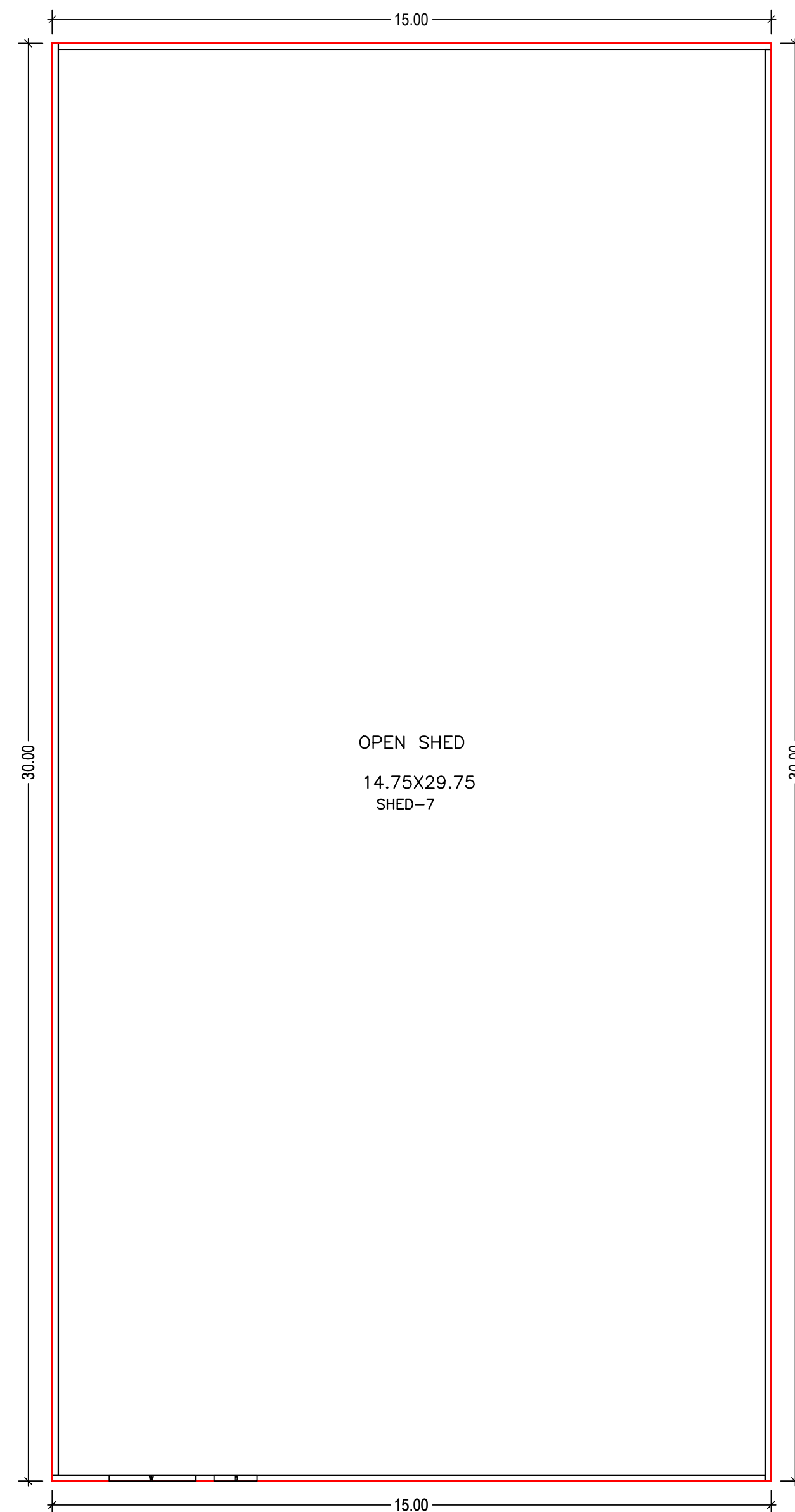

SECTION A- A'

UnitBUA Table for Building :SHED 15 (SLAG CRUSHER)

| FLOOR             | Name   | UnitBUA Type | UnitBUA Area | Carpet Area | No. of Rooms | No. of Tenement |
|-------------------|--------|--------------|--------------|-------------|--------------|-----------------|
| GROUND FLOOR PLAN | SHED-7 | OTHER        | 450.00       | 440.67      | 1            | 1               |
| Total:            | -      | -            | 450.00       | 440.67      | 1            | 1               |

SCHEDULE OF DOOR:

| BUILDING NAME          | NAME | LENGTH | HEIGHT | NOS |
|------------------------|------|--------|--------|-----|
| SHED 15 (SLAG CRUSHER) | D    | 0.90   | 2.10   | 01  |

SCHEDULE OF WINDOW/VENTILATION:

| BUILDING NAME          | NAME | LENGTH | HEIGHT | NOS |
|------------------------|------|--------|--------|-----|
| SHED 15 (SLAG CRUSHER) | W    | 1.80   | 1.20   | 01  |

Building :SHED 15 (SLAG CRUSHER)

| Floor Name                       | Total Built Up Area (Sq.mt.) | Proposed FAR Area (Sq.mt.) Industrial | Total FAR Area (Sq.mt.) | Total Consumed Additional FAR Area (Sq.mt.) | Tnmt (No.) |
|----------------------------------|------------------------------|---------------------------------------|-------------------------|---|------------|
| Ground Floor                     | 450.00                       | 450.00                                | 450.00                  | 450.00                                      | 01         |
| Terrace Floor                    | 0.00                         | 0.00                                  | 0.00                    | 0.00  | 00         |
| Total :                          | 450.00                       | 450.00                                | 450.00                  | 450.00                                      | 01         |
| Total Number of Same Buildings : | 1                            |                                       |                         |   |            |
| Total :                          | 450.00                       | 450.00                                | 450.00                  | 450.00                                      | 01         |

|  |                                     |                            |                   |
|--|-------------------------------------|----------------------------|-------------------|
| LTP NAME AND SIGNATURE<br>Nikhil Jain<br>JIADA/ARC/0001/2018 | STRUCTURAL ENG'S NAME AND SIGNATURE | BUILDER NAME AND SIGNATURE | DIGITAL SIGNATURE |
|--|-------------------------------------|----------------------------|-------------------|



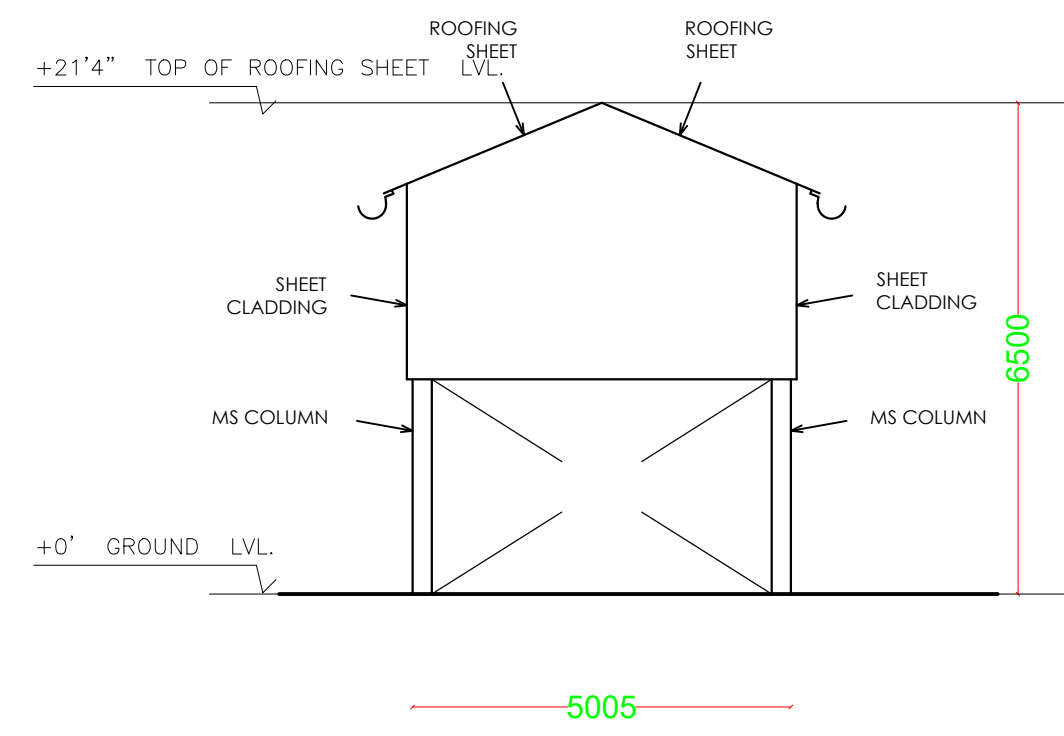

ELEVATION - 1

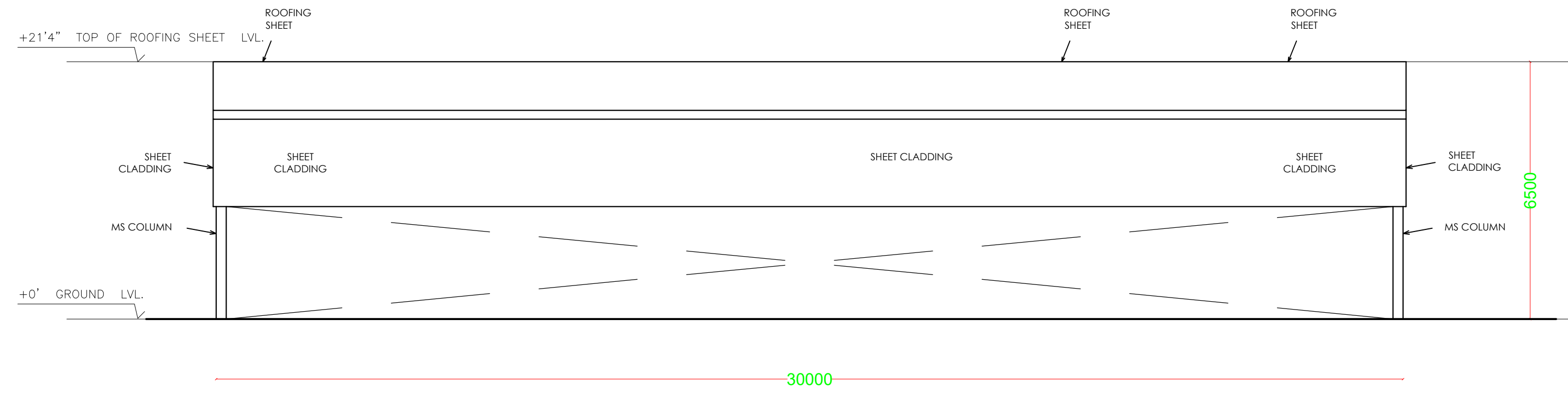

ELEVATION - 2

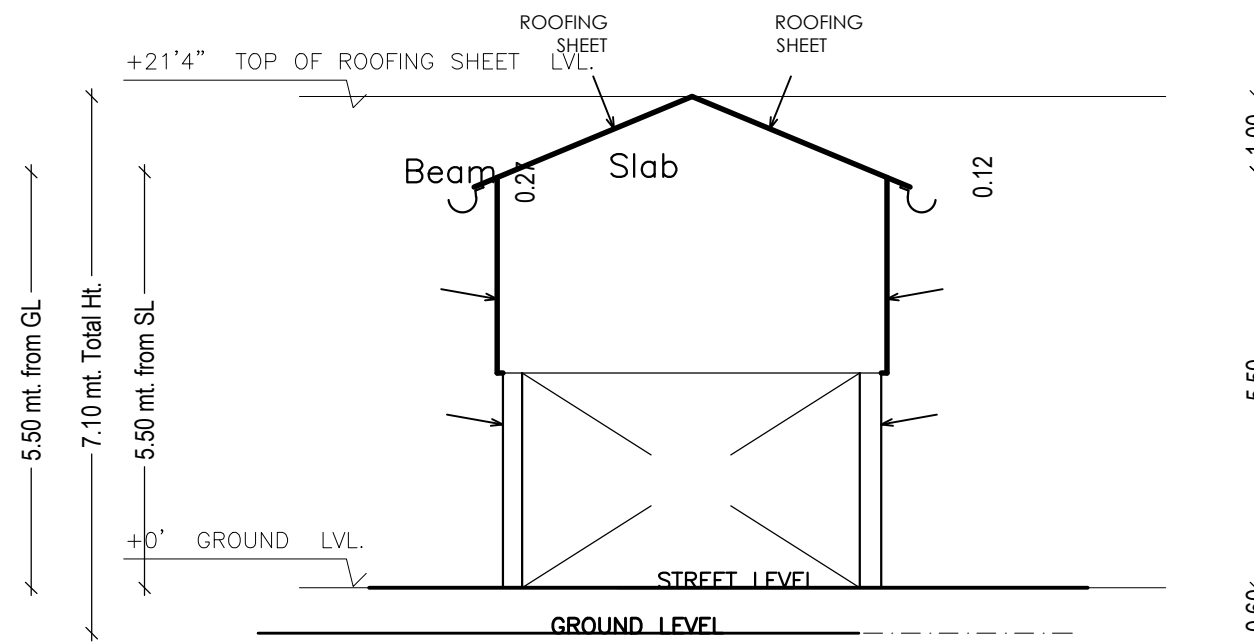
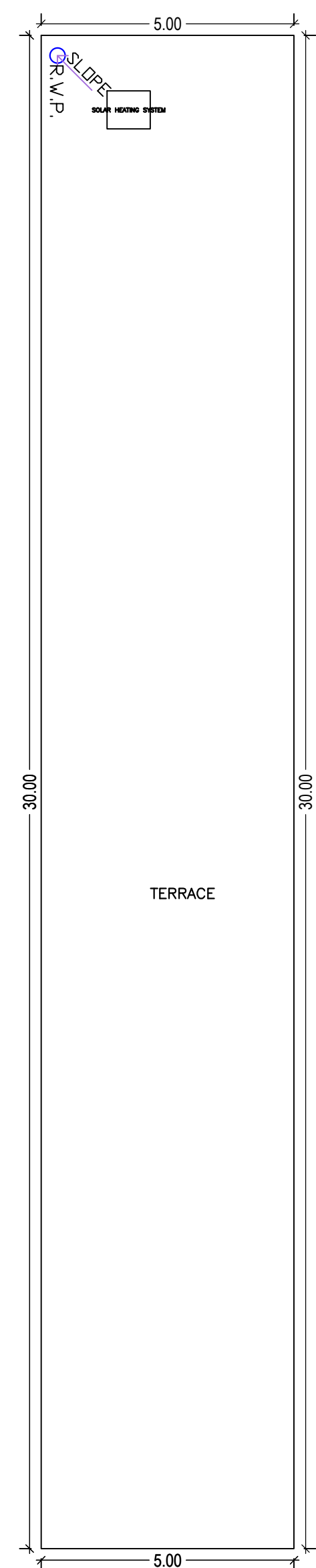
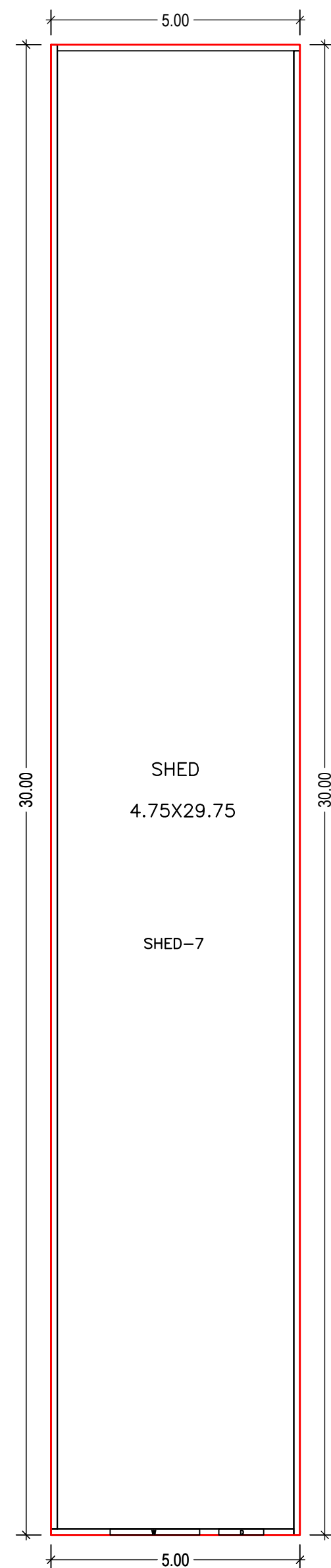

SECTION A- A'

|           |            |
|-----------|------------|
| DATE      | 24-03-2021 |
| SHEET NO. | 6          |

Proposal Basic Information

|                   |  |
|-------------------|--|
| Proposal File No. | JIADA/BP/0002/2021   |
| Owner Name        | MR RAVI KUMAR GARODIA  |
| Khata No          | 3,29,34,49,68,78   |
| Plot No           | Survey Plot No 525P,526P,527P,529P,563P,564P, Industrial Plot No. 57/C |
| Village Name      | Konra  |
| Use               | Industrial   |
| SubUse            | Industrial Building  |

UnitBUA Table for Building :SHED 7 (STORAAGE SHED)

| FLOOR             | Name   | UnitBUA Type | UnitBUA Area | Carpet Area | No. of Rooms | No. of Tenement |
|-------------------|--------|--------------|--------------|-------------|--------------|-----------------|
| GROUND FLOOR PLAN | SHED-7 | OTHER        | 150.11       | 142.04      | 1            | 1               |
| Total:            | -      | -            | 150.11       | 142.04      | 1            | 1               |

SCHEDULE OF DOOR:

| BUILDING NAME          | NAME | LENGTH | HEIGHT | NOS |
|------------------------|------|--------|--------|-----|
| SHED 7 (STORAAGE SHED) | D    | 0.90   | 2.10   | 01  |

SCHEDULE OF WINDOW/VENTILATION:

| BUILDING NAME          | NAME | LENGTH | HEIGHT | NOS |
|------------------------|------|--------|--------|-----|
| SHED 7 (STORAAGE SHED) | W    | 1.80   | 1.20   | 01  |

Building :SHED 7 (STORAAGE SHED)

| Floor Name                       | Total Built Up Area (Sq.mt.) | Proposed FAR Area (Sq.mt.) Industrial | Total FAR Area (Sq.mt.) | Total Consumed Additional FAR Area (Sq.mt.) | Tnmt (No.) |
|----------------------------------|------------------------------|---------------------------------------|-------------------------|---|------------|
| Ground Floor                     | 150.11                       | 150.11                                | 150.11                  | 150.11                                      | 01         |
| Terrace Floor                    | 0.00                         | 0.00                                  | 0.00                    | 0.00  | 00         |
| Total :                          | 150.11                       | 150.11                                | 150.11                  | 150.11                                      | 01         |
| Total Number of Same Buildings : | 1                            |                                       |                         |   |            |
| Total :                          | 150.11                       | 150.11                                | 150.11                  | 150.11                                      | 01         |

| LTP NAME AND SIGNATURE             | STRUCTURAL ENG'S NAME AND SIGNATURE | BUILDER NAME AND SIGNATURE | DIGITAL SIGNATURE |
|------------------------------------|-------------------------------------|----------------------------|-------------------|
| Nikhil Jain<br>JIADA/ARC/0001/2018 |                                     |                            |                   |

