

- GENERAL NOTES:**
- THIS DRAWING IS AN EXCLUSIVE PROPERTY OF THE ARCHITECT. USE OF THIS DRAWING FOR ANY PURPOSE WITHOUT CONSENT IS STRICTLY PROHIBITED.
  - ARCHITECT SHALL NOT BE RESPONSIBLE OR LIABLE FOR ANY DEVIATION IN ANY RESPECT INCLUDING CHANGE IN DESIGN, VISUAL INTENT, SPECIFICATION OR CONSTRUCTION METHODOLOGY ETC. MADE WITHOUT SPECIFIC WRITTEN APPROVAL FROM THE ARCHITECT.
  - DO NOT SCALE THE DRAWING, READ ONLY.
  - ALL DIMENSIONS ARE IN FEET-INCHES [METERS] AND LEVELS & COORDINATES ARE IN FEET-INCHES UNLESS SPECIFIED OTHERWISE.
  - ENSURE COMPLIANCE WITH ALL LOCAL BYE-LAWS, FIRE CODES AS WELL AS NATIONAL BUILDING CODE.
  - ALL CHAJJA SHALL HAVE DRIP MOULD & GROOVES UNDERNEATH ALL ALONG THE PERIPHERIES.
  - 50MM DAMP PROOF COURSE (1:2:4) TO BE PROVIDED AT PLINTH LEVEL.
  - 900MM PLINTH PROTECTION TO BE PROVIDED AROUND THE PERIPHERY OF BUILDING.
  - CONTRACTOR MUST CHECK DIMENSIONS AT SITE AND IN CASE OF ANY DISCREPANCIES, INFORM THE ARCHITECT IMMEDIATELY.
  - THE CONTRACTOR SHALL CHECK THE ACTUAL OPENING SIZES AT SITE AND THE NUMBERS OF DOOR & WINDOW ETC. IN THE DRAWING BEFORE FABRICATING/PROCURING THE SAME.
  - HANDRAIL SHALL BE STAINLESS STEEL SS304 GRADE (UNO).
  - ANTI-TERMITE TREATMENT SHALL BE PROVIDED UNDER FLOOR AND JUNCTION OF WALLS AND FLOOR.
  - PLATFORM IN KITCHEN & CANTEN SHALL BE OF 600MM WIDE AND 900MM ABOVE FINISHED FLOOR LEVEL. PLATFORM SHALL BE OF 18-20MM POLISHED GRANITE.
  - WATER PROOFING SHALL BE LAID AS PER SPECIFICATION.
  - FOR WORKERS TOILET, HEIGHT OF 5 INCHES (125MM) THICK BRICK PARTITION WALL(WC) SHALL BE 2400MM ABOVE FINISHED FLOOR LEVEL.
  - PLEASE REFER TO STRUCTURAL DRAWING FOR STRUCTURAL DIMENSIONS & DETAILS.
  - ALUMINUM PARTITION SHALL BE OF POWDER COATED ALUMINUM WITH FROSTING FILM GLASS - PATTERN AS APPROVED BY THE CLIENT.
  - SEPTIC TANK CALCULATION:  
 TOTAL NO. OF PERSON = ...  
 TAKING 10% EXTRA = ..... + ..... = .....  
 STORAGE CAPACITY = 0.085/PERSON = .....  
 FOR GAS, 300MM ADDITIONAL FREE BOARD TO BE LEFT  
 SIZE OF THE TANK = .....M X .....M X .....M = ..... CU.M.

AREA STATEMENT		
FLOOR	AREA (SQFT)	AREA (SQM)
GROUND	12337	-
FIRST	3225	-
TOTAL	15562	-
FAR = 15562/27993 SQFT = 0.518		

DOOR- WINDOW SCHEDULE			
TYPE	WIDTH	HEIGHT	NO.
GATE			
D0			
SD			
D1			
D2			
D3			
WS			
W4			
W3			
FWS			
V4			
V3			
SW5			

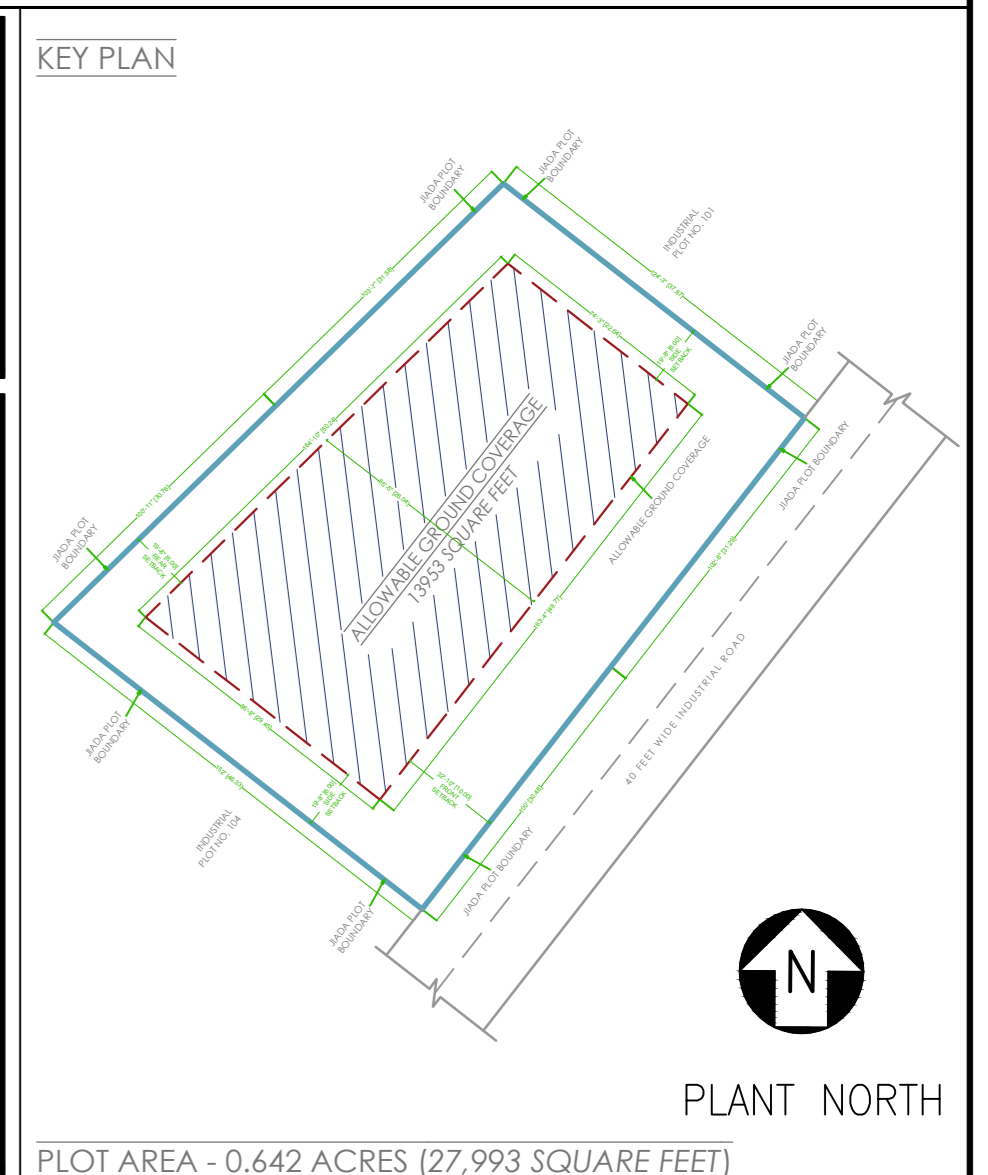

**STRUCTURAL STABILITY CERTIFICATE**  
 THIS IS TO CERTIFY THAT SEISMIC LOADS HAVE BEEN TAKEN UNDER CONSIDERATION WHILE DESIGNING THE STRUCTURE OF THE BUILDING.  
 THE DESIGN HAS BEEN DONE AS PER: IS 1893 / 1994 & IS 4326 / 1993.

**SCALE : NOT TO SCALE**

REV NO.	DATE	REVISIONS	BY	CHECK	APPROVED
1					
2					
3					

DRAWING NO. : **BFPL/SD/DRD-0001** SHEET - 1 OF 3

**DRAWING TITLE :**  
**SANCTION DRAWING | SITE LAYOUT PLAN**  
**PROJECT :**  
**PROPOSED INDUSTRIAL BUILDING FOR M/S BUDIA FOOD PRIVATE LIMITED AT PLOT NO. 102 & 103, LOHARDAGA INDUSTRIAL AREA, JHARKHAND**

ARCHITECT'S SIGNATURE  <b>AR. NIKHIL JAIN</b> JADA REGISTERED ARCHITECT	OWNER'S SIGNATURE  MRS. ANUPAMA BHAGAT
--	--

<b>architects</b> <b>BOTHA DEVELOPERS &amp; PLANNERS</b> Architecture Master Planning Interior Designing Project Management Developers Builders Bothra Bhawan, Waha Road, Hira, Ranchi-834002, Jharkhand tel: (+91)-8687667001/7004201501; e-mail: bothra@bopn.com	<b>CLIENT</b> <b>BUDIA FOOD PRIVATE LIMITED</b> <b>LOHARDAGA</b>
---	--

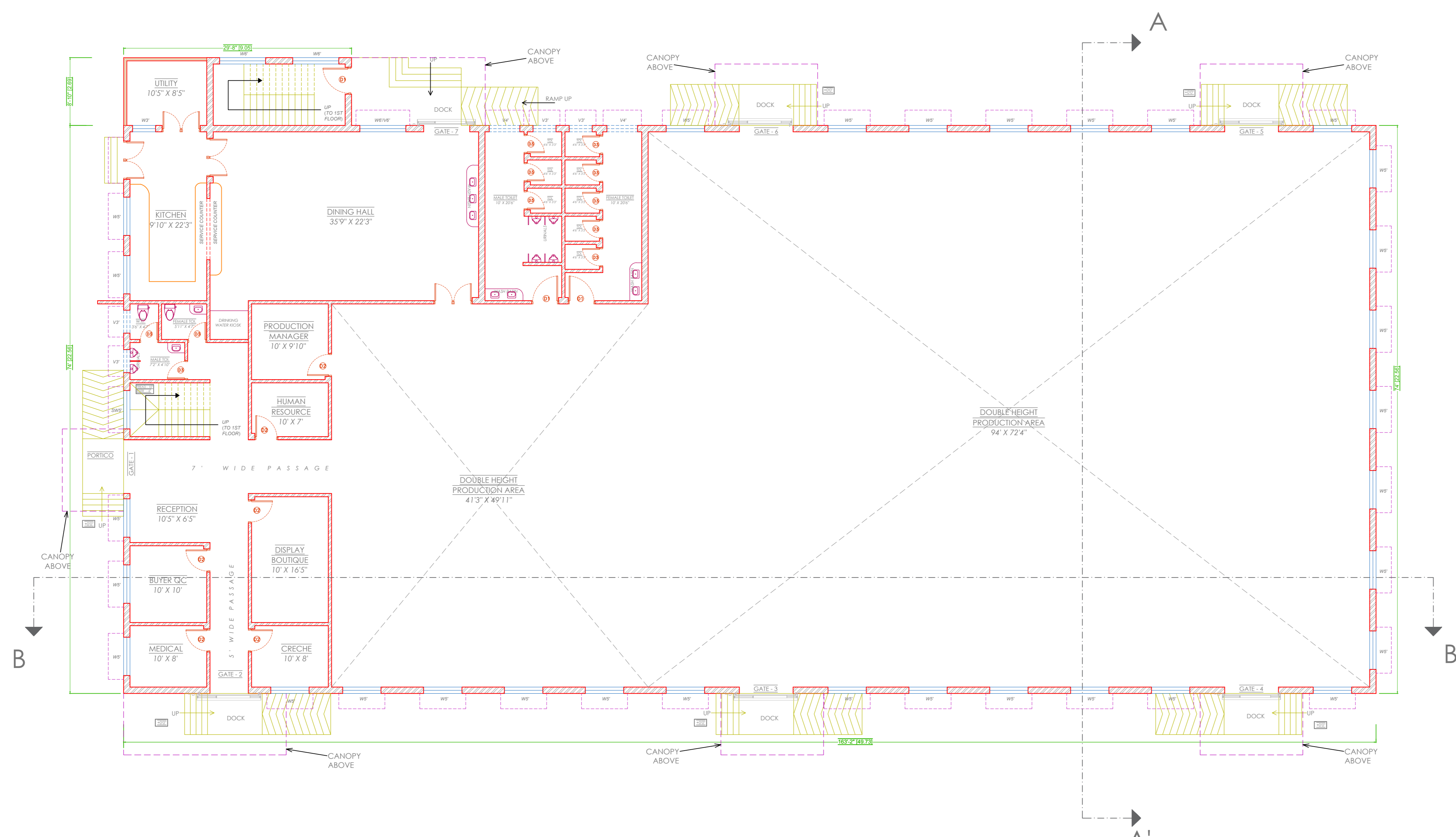

GROUND FLOOR PLAN

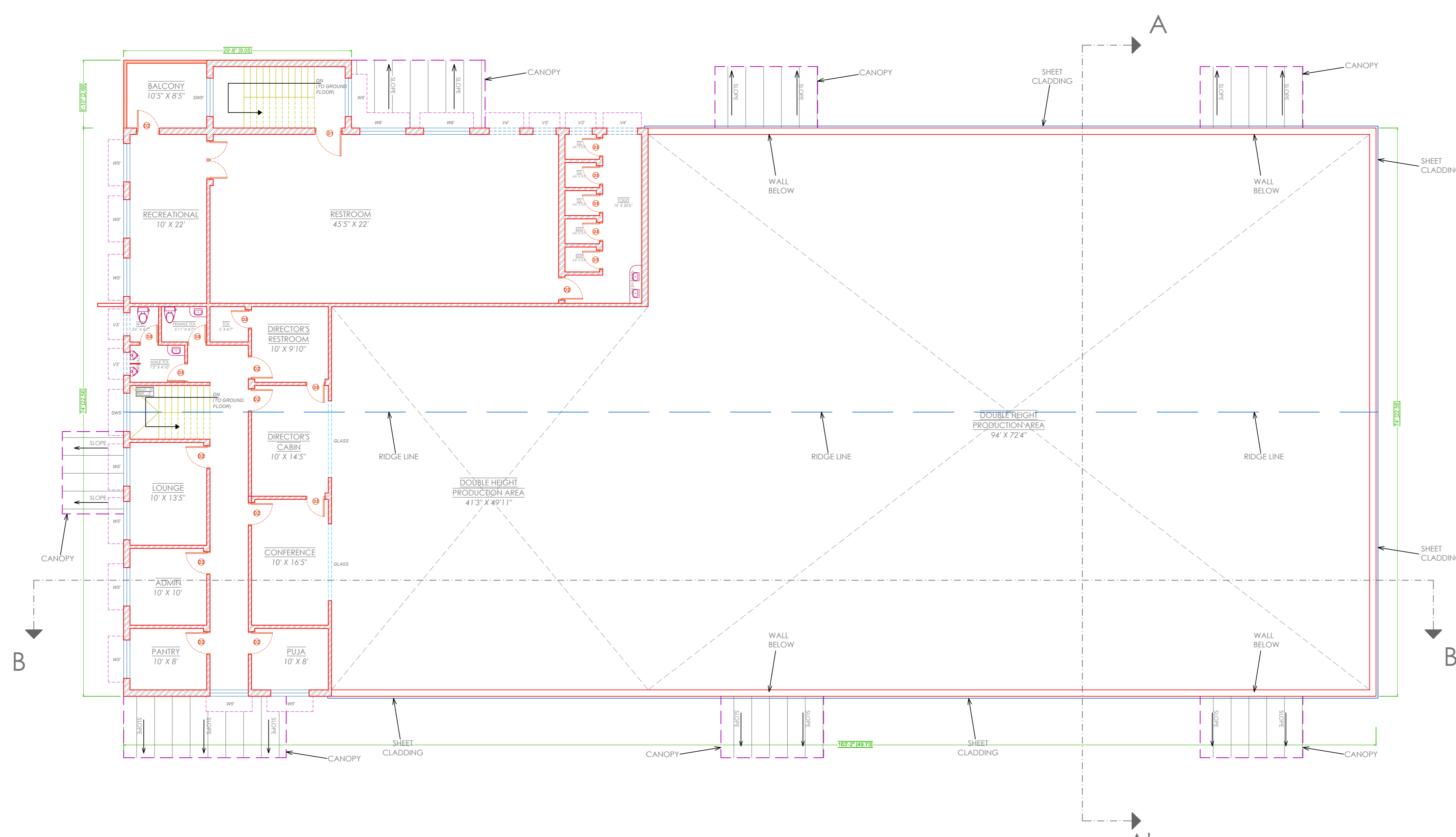

FIRST/MEZZANINE FLOOR PLAN

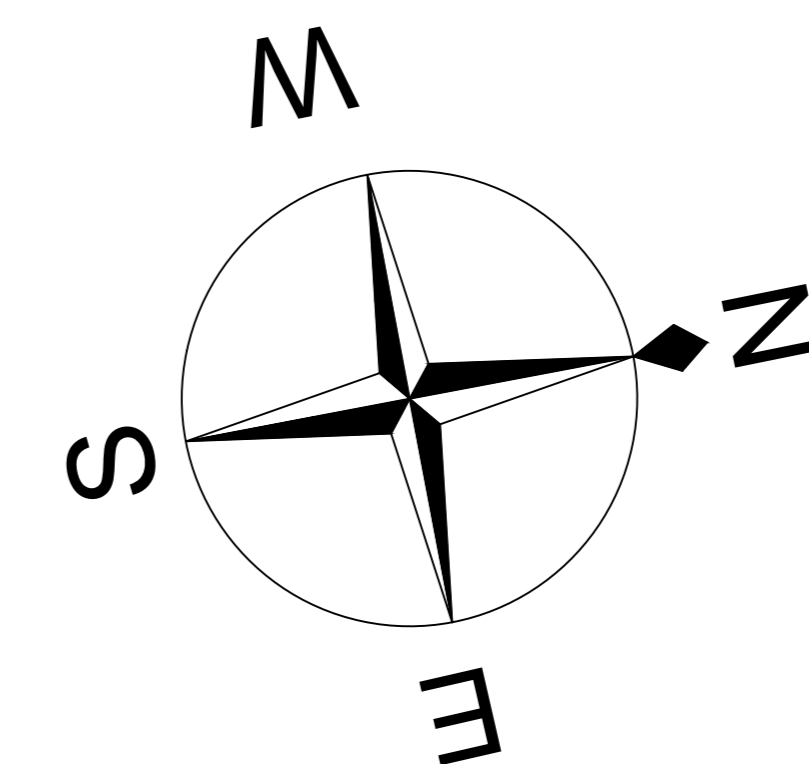

- GENERAL NOTES:**
- THIS DRAWING IS AN EXCLUSIVE PROPERTY OF THE ARCHITECT. USE OF THIS DRAWING FOR ANY PURPOSE WITHOUT CONSENT IS STRICTLY PROHIBITED.
  - ARCHITECT SHALL NOT BE RESPONSIBLE OR LIABLE FOR ANY DEVIATION IN ANY RESPECT INCLUDING CHANGE IN DESIGN, VISUAL INTENT, SPECIFICATION OR CONSTRUCTION METHODOLOGY ETC. MADE WITHOUT SPECIFIC WRITTEN APPROVAL FROM THE ARCHITECT.
  - DO NOT SCALE THE DRAWING, READ ONLY.
  - ALL DIMENSIONS ARE IN FEET-INCHES [METERS] AND LEVELS & COORDINATES ARE IN FEET-INCHES UNLESS SPECIFIED OTHERWISE.
  - ENSURE COMPLIANCE WITH ALL LOCAL BYE-LAWS, FIRE CODES AS WELL AS NATIONAL BUILDING CODE.
  - ALL CHAJJA SHALL HAVE DRIP MOULD & GROOVES UNDERNEATH ALL ALONG THE PERIPHERIES.
  - 50MM DAMP PROOF COURSE (1:2:4) TO BE PROVIDED AT PLINTH LEVEL.
  - 900MM PLINTH PROTECTION TO BE PROVIDED AROUND THE PERIPHERY OF BUILDING.
  - CONTRACTOR MUST CHECK DIMENSIONS AT SITE AND IN CASE OF ANY DISCREPANCIES, INFORM THE ARCHITECT IMMEDIATELY.
  - THE CONTRACTOR SHALL CHECK THE ACTUAL OPENING SIZES AT SITE AND THE NUMBERS OF DOOR & WINDOW ETC. IN THE DRAWING BEFORE FABRICATING/PROCURING THE SAME.
  - HANDRAIL SHALL BE STAINLESS STEEL SS304 GRADE (UNO).
  - ANTI-TERMITE TREATMENT SHALL BE PROVIDED UNDER FLOOR AND JUNCTION OF WALLS AND FLOOR.
  - PLATFORM IN KITCHEN & CANTINEEN SHALL BE OF 600MM WIDE AND 900MM ABOVE FINISHED FLOOR LEVEL. PLATFORM SHALL BE OF 18-20MM POLISHED GRANITE.
  - WATER PROOFING SHALL BE LAID AS PER SPECIFICATION.
  - FOR WORKERS TOILET, HEIGHT OF 5 INCHES (125MM) THICK BRICK PARTITION WALL(WC) SHALL BE 2400MM ABOVE FINISHED FLOOR LEVEL.
  - PLEASE REFER TO STRUCTURAL DRAWING FOR STRUCTURAL DIMENSIONS & DETAILS.
  - ALUMINUM PARTITION SHALL BE OF POWDER COATED ALUMINUM WITH FROSTING FILM GLASS - PATTERN AS APPROVED BY THE CLIENT.
  - SEPTIC TANK CALCULATION:  
 TOTAL NO. OF PERSON = ...  
 TAKING 10% EXTRA = ..... + ..... = .....  
 STORAGE CAPACITY = 0.085/PERSON = .....  
 FOR GAS, 300MM ADDITIONAL FREE BOARD TO BE LEFT  
 SIZE OF THE TANK = .....M X .....M X .....M = ..... CU.M.

FLOOR	AREA (SQFT)	AREA (SQM)
GROUND	12337	-
FIRST	3225	-
TOTAL	15562	-
FAR = 15562/27993 SQFT = 0.518		

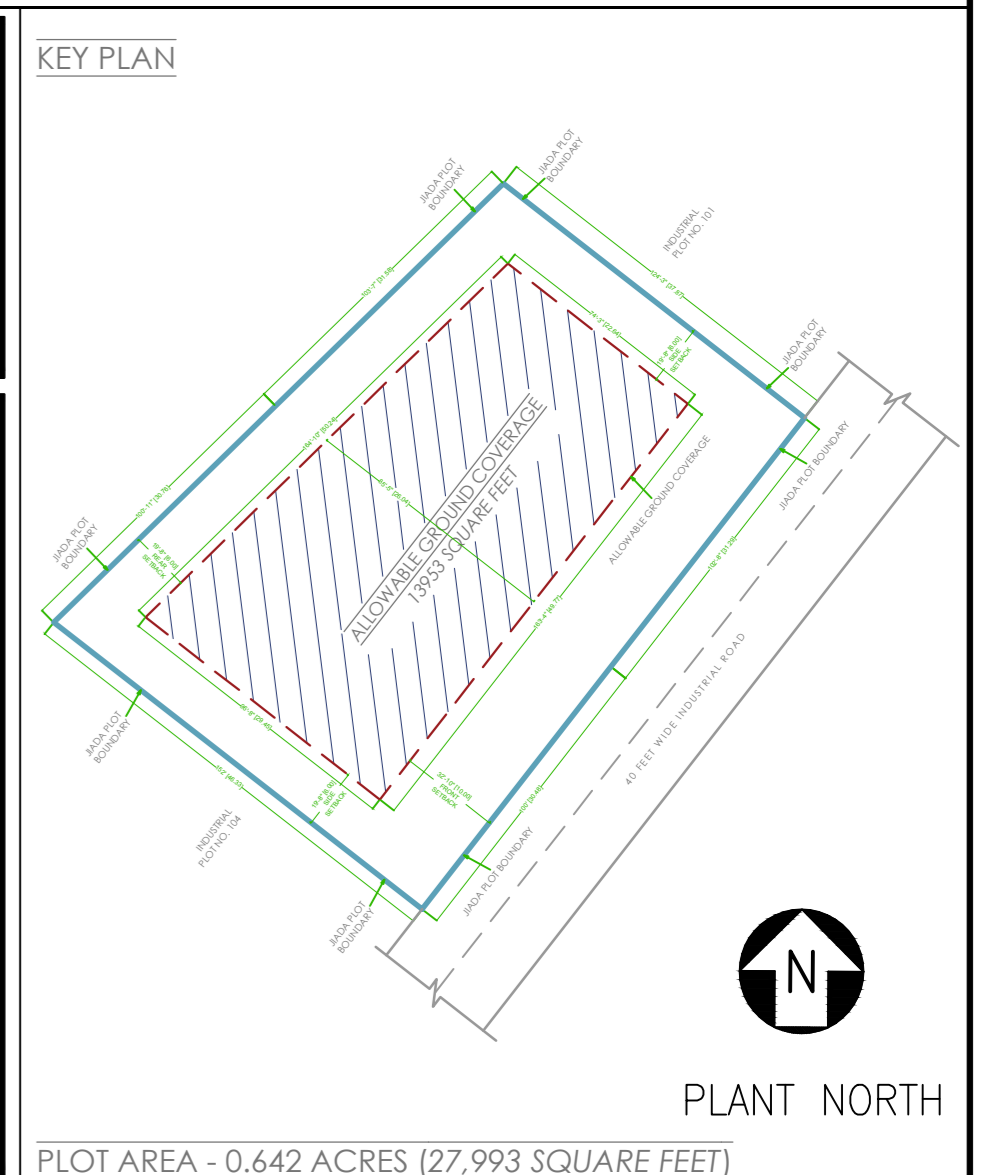

TYPE	WIDTH	HEIGHT	LINTEL	SILL	NUMBER
GATE					
D0					
SD					
D1					
D2					
D3					
WS					
W4					
W3					
FW3					
V4					
V3					
SW5					

**STRUCTURAL STABILITY CERTIFICATE**  
 THIS IS TO CERTIFY THAT SEISMIC LOADS HAVE BEEN TAKEN UNDER CONSIDERATION WHILE DESIGNING THE STRUCTURE OF THE BUILDING.  
 THE DESIGN HAS BEEN DONE AS PER: IS 1893 / 1994 & IS 4326 / 1993.

SCALE : NOT TO SCALE

REV NO.	DATE	REVISIONS	BY	CHECK	APPROVED
1					
2					
3					

DRAWING NO. : BFPL/SD/DRD-0002 SHEET - 2 OF 3

DRAWING TITLE : SANCTION DRAWING | GROUND & FIRST FLOOR PLAN

PROJECT : PROPOSED INDUSTRIAL BUILDING FOR M/S BUDIA FOOD PRIVATE LIMITED AT PLOT NO. 102 & 103, LOHARDAGA INDUSTRIAL AREA, JHARKHAND

ARCHITECT'S SIGNATURE  
  
 AR. NIKHIL JAIN  
 MADHARAJA REGISTERED LP

OWNER'S SIGNATURE  
 MRS. ANUPAMA BHAGAT

**BOTHA DEVELOPERS & PLANNERS**  
 Architecture  
 Master Planning  
 Interior Designing  
 Project Management  
 Developers  
 Builders  
 Bothra Bhawan, Main Road, Hira, Ranchi-834002, Jharkhand  
 tel:(+91)-8687661001/7004010101; e-mail: bspnrc@bpdmail.com

**BUDIA FOOD PRIVATE LIMITED**  
 LOHARDAGA

11.03.2021

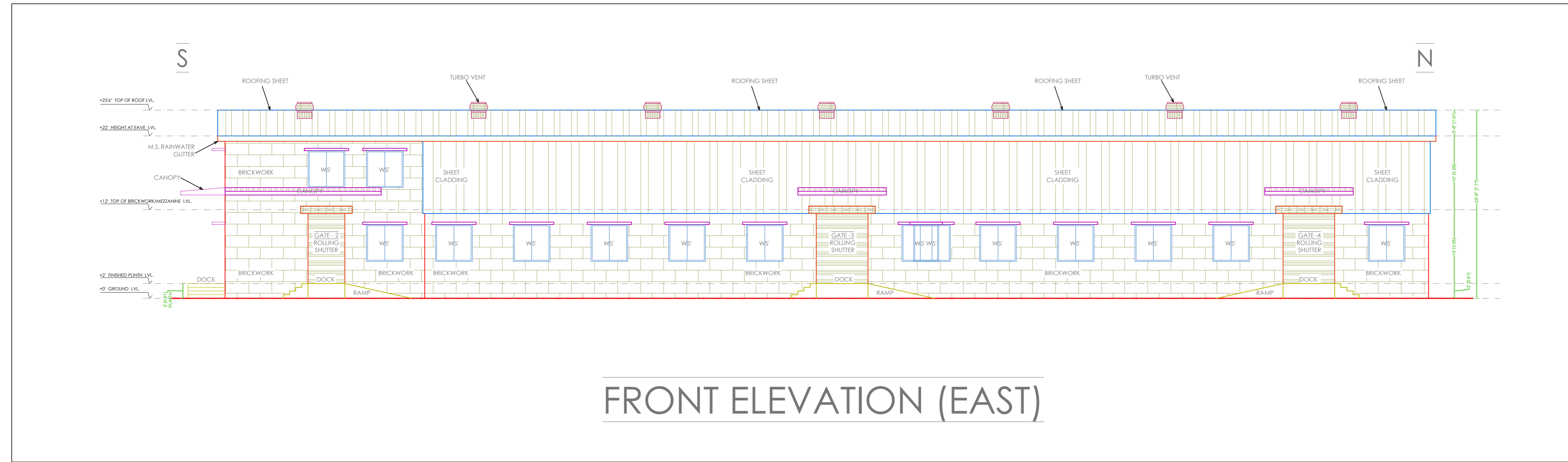

FRONT ELEVATION (EAST)

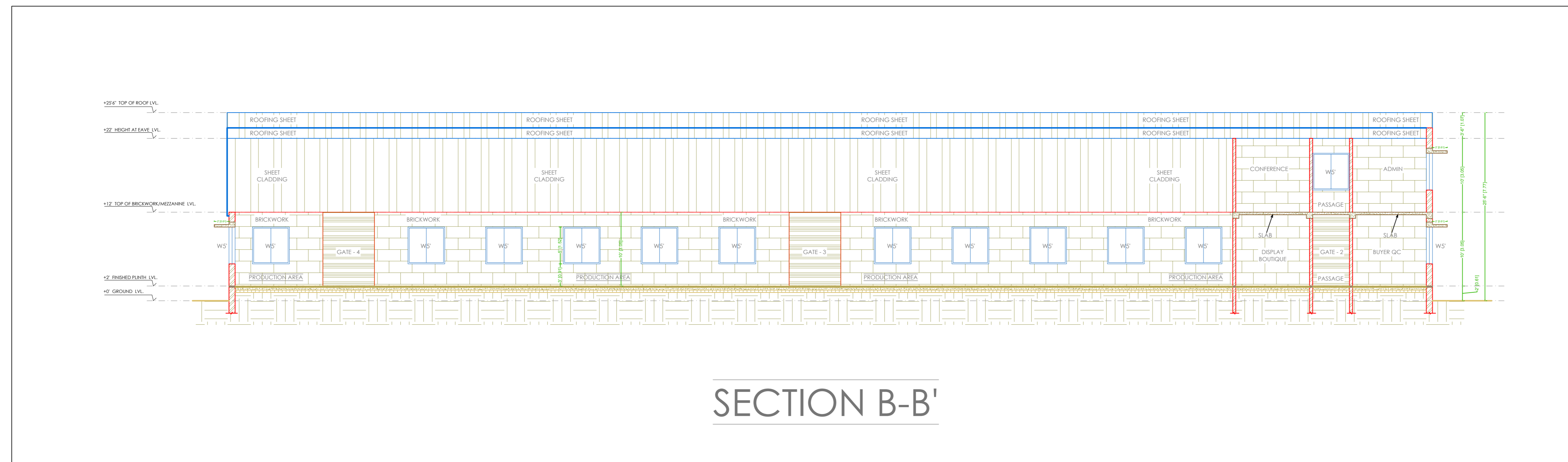

SECTION B-B'

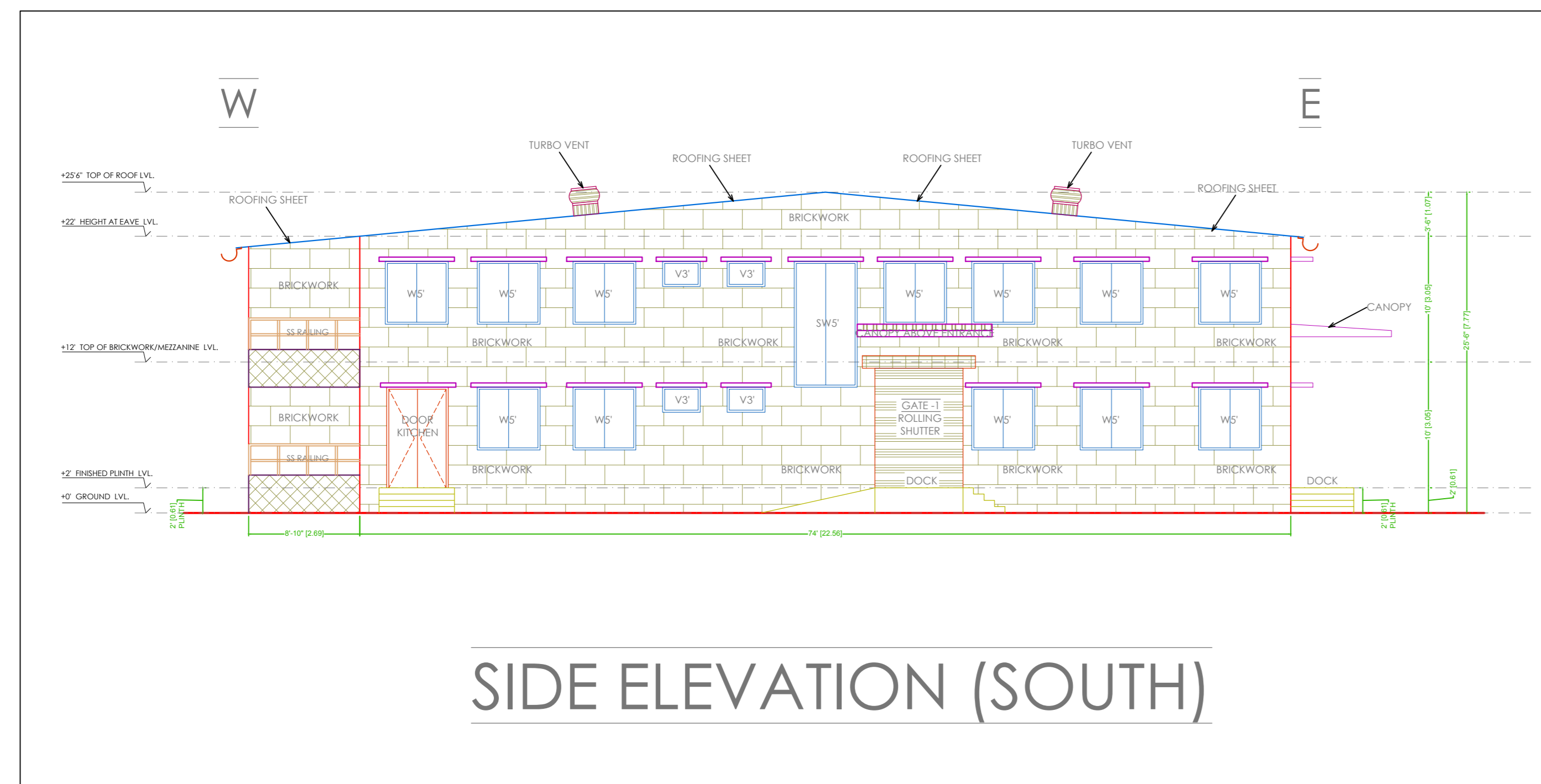

SIDE ELEVATION (SOUTH)

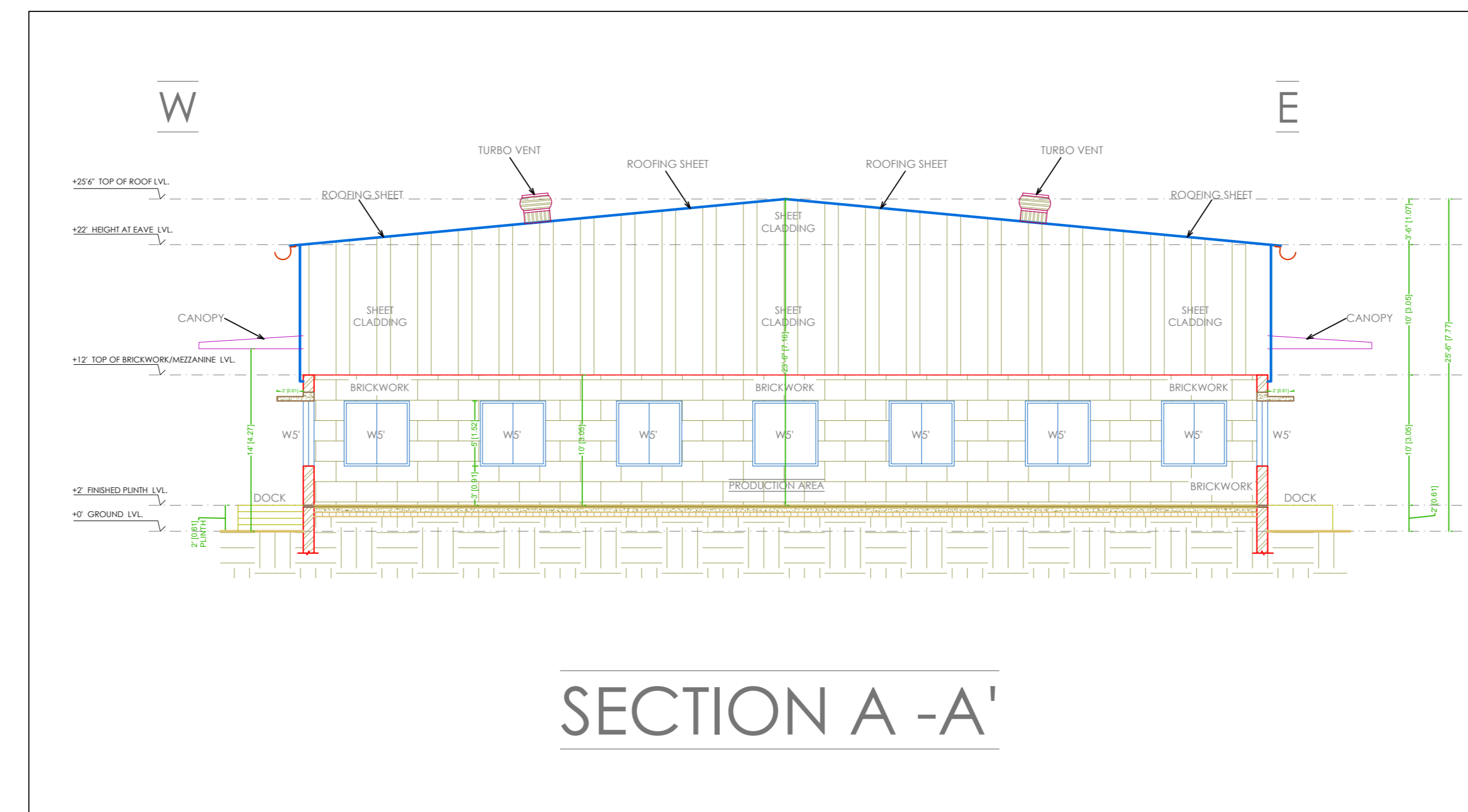

SECTION A-A'

GENERAL NOTES:

- THIS DRAWING IS AN EXCLUSIVE PROPERTY OF THE ARCHITECT. USE OF THIS DRAWING FOR ANY PURPOSE WITHOUT CONSENT IS STRICTLY PROHIBITED.
- ARCHITECT SHALL NOT BE RESPONSIBLE OR LIABLE FOR ANY DEVIATION IN ANY RESPECT INCLUDING CHANGE IN DESIGN, VISUAL INTENT, SPECIFICATION OR CONSTRUCTION METHODOLOGY ETC. MADE WITHOUT SPECIFIC WRITTEN APPROVAL FROM THE ARCHITECT.
- DO NOT SCALE THE DRAWING, READ ONLY.
- ALL DIMENSIONS ARE IN FEET-INCHES [METERS] AND LEVELS & COORDINATES ARE IN FEET-INCHES UNLESS SPECIFIED OTHERWISE.
- ENSURE COMPLIANCE WITH ALL LOCAL BYE-LAWS, FIRE CODES AS WELL AS NATIONAL BUILDING CODE.
- ALL CHAJJA SHALL HAVE DRIP MOULD & GROOVES UNDERNEATH ALL ALONG THE PERIPHERIES.
- 50MM DAMP PROOF COURSE (1:2:4) TO BE PROVIDED AT PLINTH LEVEL.
- 900MM PLINTH PROTECTION TO BE PROVIDED AROUND THE PERIPHERY OF BUILDING.
- CONTRACTOR MUST CHECK DIMENSIONS AT SITE AND IN CASE OF ANY DISCREPANCIES, INFORM THE ARCHITECT IMMEDIATELY.
- THE CONTRACTOR SHALL CHECK THE ACTUAL OPENING SIZES AT SITE AND THE NUMBERS OF DOOR & WINDOW ETC. IN THE DRAWING BEFORE FABRICATING/PROCURING THE SAME.
- HANDRAIL SHALL BE STAINLESS STEEL SS304 GRADE (UNO).
- ANTI-TERMITE TREATMENT SHALL BE PROVIDED UNDER FLOOR AND JUNCTION OF WALLS AND FLOOR.
- PLATFORM IN KITCHEN & CANTEN SHALL BE OF 600MM WIDE AND 900MM ABOVE FINISHED FLOOR LEVEL. PLATFORM SHALL BE OF 18-20MM POLISHED GRANITE.
- WATER PROOFING SHALL BE LAID AS PER SPECIFICATION.
- FOR WORKERS TOILET, HEIGHT OF 5 INCHES (125MM) THICK BRICK PARTITION WALL(WC) SHALL BE 2400MM ABOVE FINISHED FLOOR LEVEL.
- PLEASE REFER TO STRUCTURAL DRAWING FOR STRUCTURAL DIMENSIONS & DETAILS.
- ALUMINUM PARTITION SHALL BE OF POWDER COATED ALUMINUM WITH FROSTING FILM GLASS - PATTERN AS APPROVED BY THE CLIENT.

18. SEPTIC TANK CALCULATION:

TOTAL NO. OF PERSON = ...  
 TAKING 10% EXTRA = ..... + ..... = .....  
 STORAGE CAPACITY = 0.085/PERSON = .....

FOR GAS, 300MM ADDITIONAL FREE BOARD TO BE LEFT

SIZE OF THE TANK = .....M X .....M X .....M = ..... CU.M.

AREA STATEMENT		
FLOOR	AREA (SQFT)	AREA (SQM)
GROUND	12337	-
FIRST	3225	-
TOTAL	15562	-
FAR = 15562/27993 SQFT = 0.518		

DOOR- WINDOW SCHEDULE				
TYPE	WIDTH	HEIGHT	LINTEL	BILL NUMBER
GATE				
D0				
SD				
D1				
D2				
D3				
WS'				
W4'				
W3'				
FW3'				
V4'				
V3'				
SW5'				

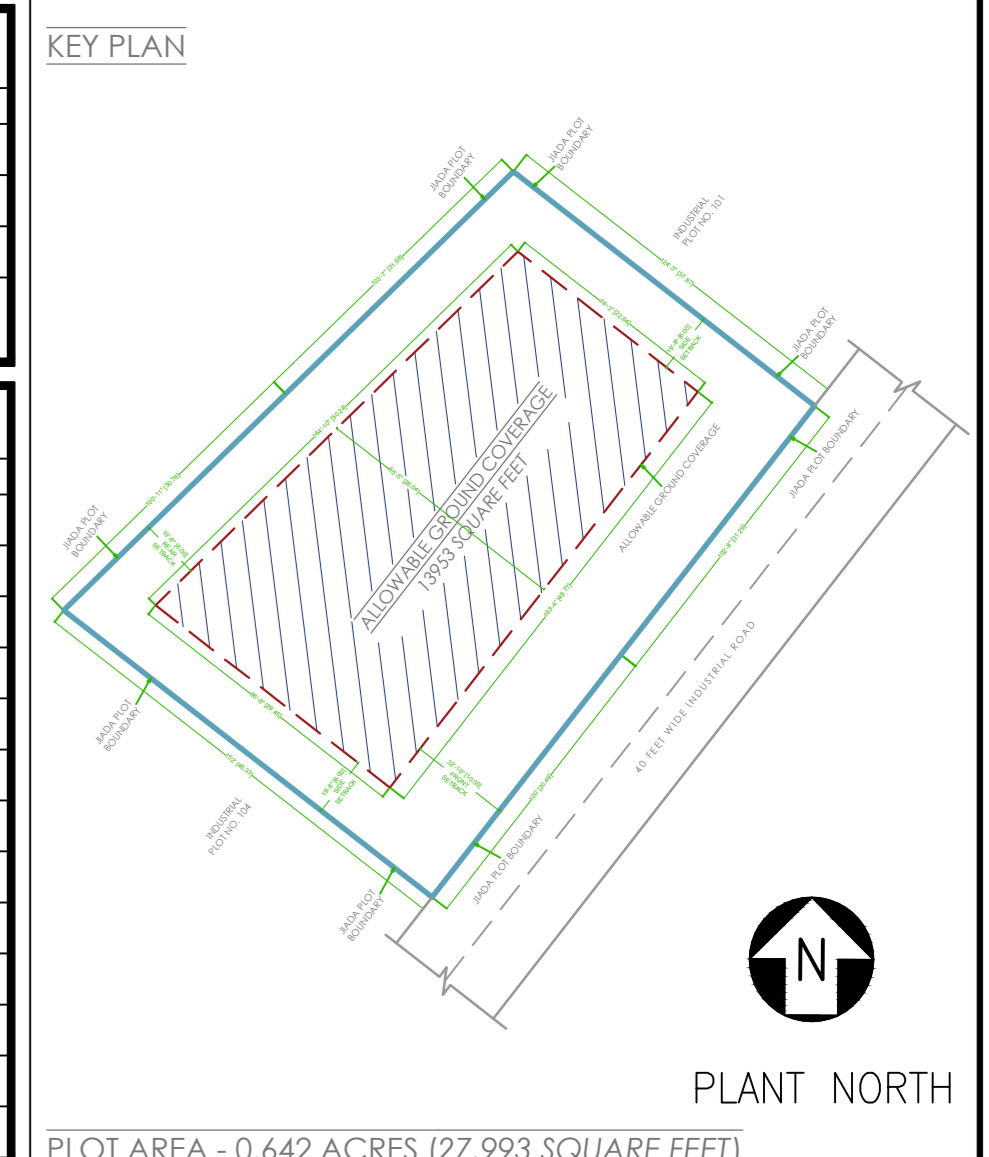

STRUCTURAL STABILITY CERTIFICATE  
 THIS IS TO CERTIFY THAT SEISMIC LOADS HAVE BEEN TAKEN UNDER CONSIDERATION WHILE DESIGNING THE STRUCTURE OF THE BUILDING.  
 THE DESIGN HAS BEEN DONE AS PER: IS 1893 / 1994 & IS 4326 / 1993.

SCALE : NOT TO SCALE

REV NO.	DATE	REVISIONS	BY	CHECK	APPROVED
1					
2					
3					

DRAWING NO. : **BFPL/SD/DRD-0003** SHEET - 3 OF 3

DRAWING TITLE :

SANCTION DRAWING | ELEVATIONS AND SECTIONS

PROJECT :

PROPOSED INDUSTRIAL BUILDING FOR M/S BUDIA FOOD PRIVATE LIMITED AT PLOT NO. 102 & 103, LOHARDAGA INDUSTRIAL AREA, JHARKHAND

ARCHITECT'S SIGNATURE

*Nikhil Jain*  
 AR. NIKHIL JAIN  
 JADARCO0012018  
 RAJADA REGISTERED CP

OWNER'S SIGNATURE

MRS. ANUPAMA BHAGAT

**BOTHA DEVELOPERS & PLANNERS**  
 Architecture  
 Master Planning  
 Interior Designing  
 Project Management  
 Developers  
 Builders

**BUDIA FOOD PRIVATE LIMITED**  
 LOHARDAGA

11.03.2021