

FOUNDATION DETAILS (ISOLATED R.C.C FOOTING)
FOUNDATION DETAIL

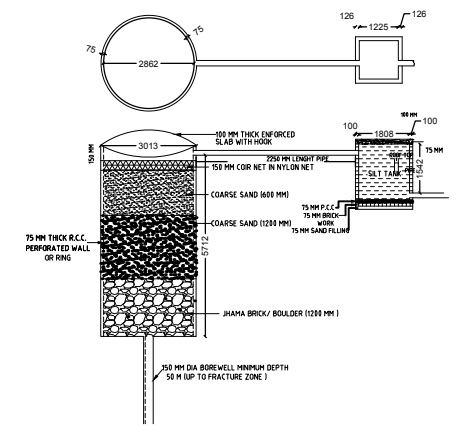

DETAILS OF GROUND WATER RECHARGING PIT WITH SILT TANK

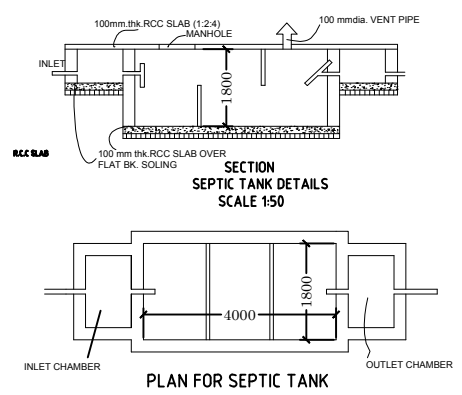

SEPTIC TANK DETAIL
N.T.S

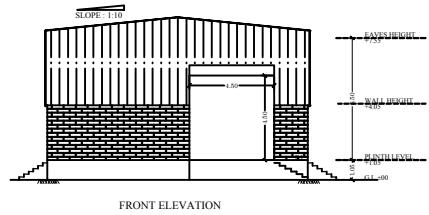

FRONT ELEVATION

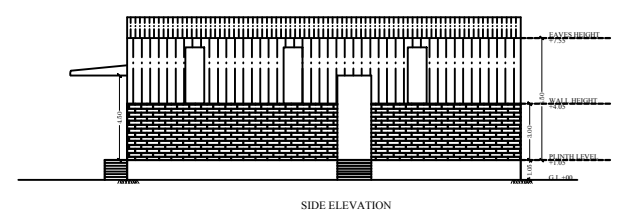

SIDE ELEVATION

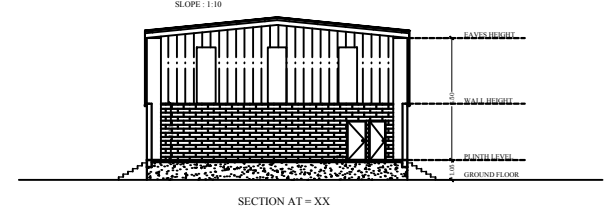

SECTION AT = XX

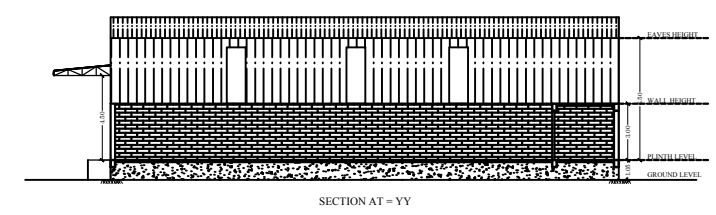

SECTION AT = YY

SPECIFICATIONS

- 1) FOUNDATION - R.C.C. COLUMN STRUCTURE
- 2) WALLS - 1st CLASS BRICK WORK IN RED BRICK IN CEMENT MORTAR 1:6
- 3) ALL COLUMN BEAM IN TORR STEEL & 1:1.5:3 CEM. CONCRETE
- 4) FLOORING - 1" I.P.S. 1:2:4 OVER FLAT BRICK SOLING AND MOSAIC AS PER REQUIREMENT.
- 5) R.C.C. ROOF SLAB 100 MM THK IN M 20
- 6) STAIR WAIST SLAB 4" THK, STEPS 300 X 150.
- 7) CHAJJA 3" THK 0.54 WIDE IN R.C.C. 1:2:4.
- 8) PLASTER 1/2" THK 1:8 INSIDE & 1:6 OUTSIDE CEILING 1/4" THK IN 1:4
- 9) WOOD WORK 1 1/2 THK FLUSH DOORS. WINDOWS IN STEEL GLAZED AS PER DESIGN

DOOR/ WINDOW SCHEDULE

S.No	Type	Width	Height	Lintel	Description
1					
2					
3					
4					
6					
7					
8					
9					
10					

PLOT AREA-926.70 Sqm
TOTAL BUILT UP AREA- 374.75 Sqm

PROPOSED INDUSTRIAL SHED AT -
DSP ROAD, MURLI BAGICHA, GUMLA
INDUSTRIAL AREA, GUMLA
PLOT NO.- 31P & 32
KHTA NO.- 89
THANA NO.- 66, GUMLA

AS MENTIONED	SH. NO. 1/1	
--------------	----------------	--

SIGNATURE OF ARCHITECT

SIGNATURE OF OWNER

APPLICANT NAME-

SAURAV AGARWAL

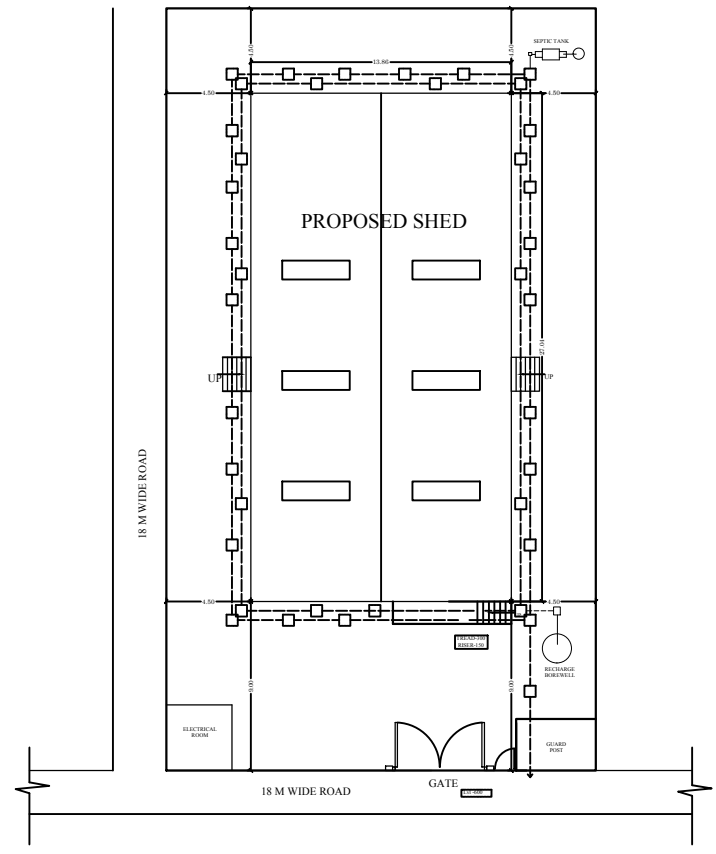

SITE PLAN

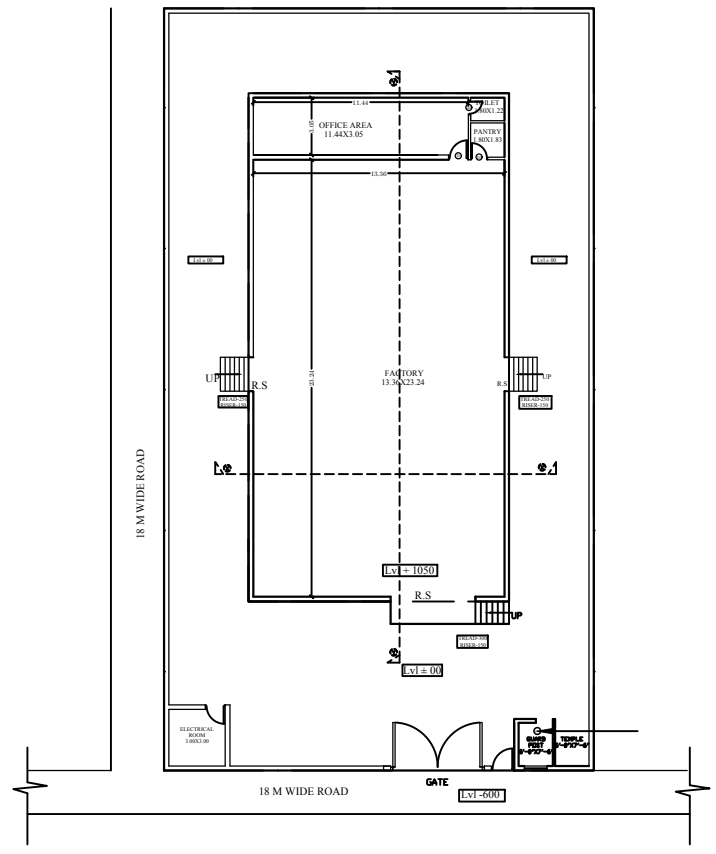

PLAN