

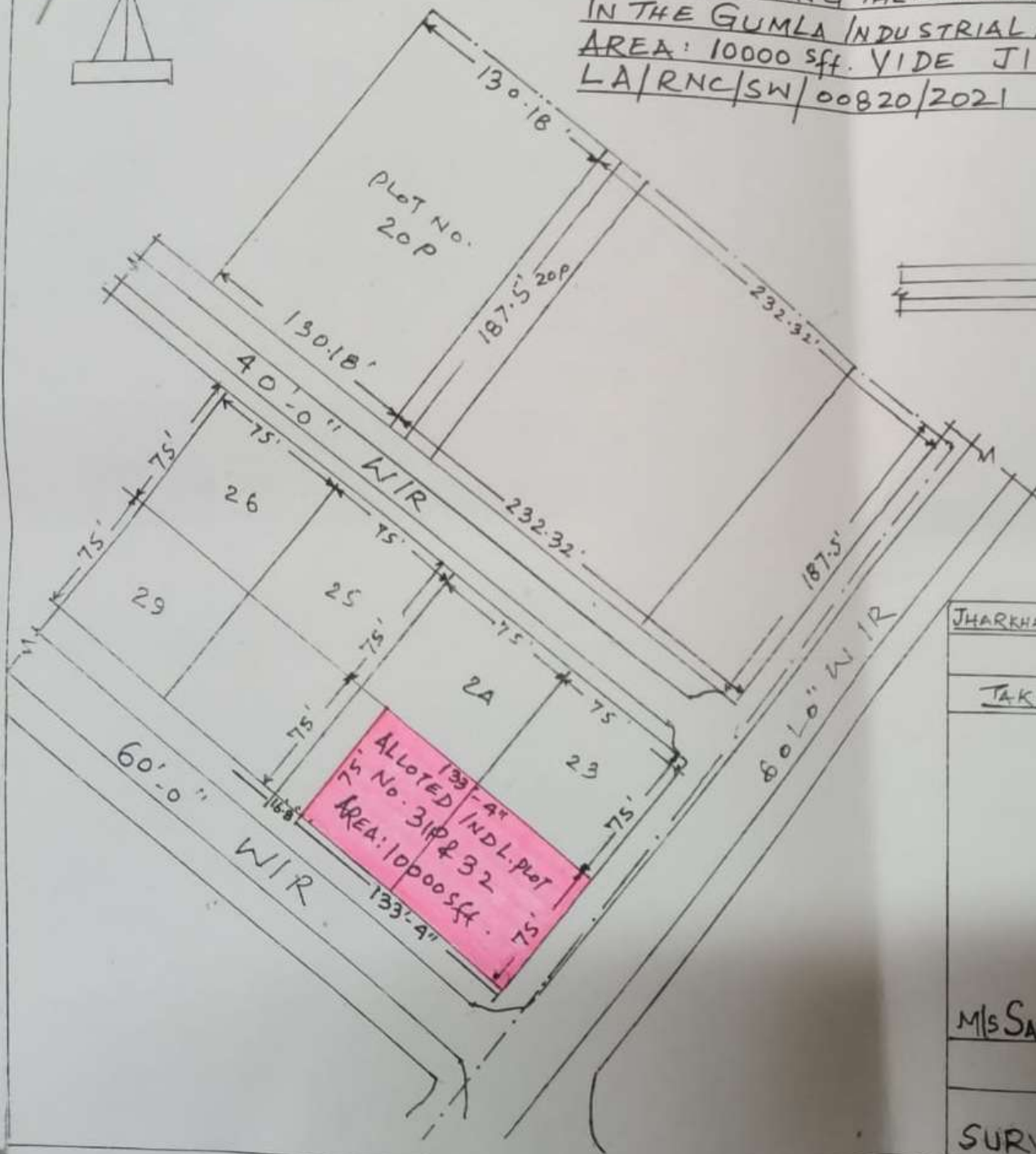

PLAN SHOWING THE LAND ALLOTTED TO M/S SAURAV AGARWAL
 IN THE GUMLA INDUSTRIAL AREA. ALLOTTED IN DL. PLOT NO. 31P & 32
 AREA: 10000 sff. VIDE JIADA RANCHI REGION ORDER NO.
 LA/RNC/SW/00820/2021 DATED: 09.12.2021



REFERENCE



INDUSTRIAL PLOT

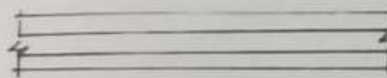

ROAD

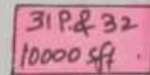

ALLOTTED INDL. PLOT NO. & AREA

SCALE: 1" = 82 1/2' - 0"

JHARKHAND INDL. AREA DEVELOPMENT AUTHORITY RANCHI REGION		
LAND POSSESSION MAP		
TAKEN OVER	HANDLED OVER	
M/S SAURAV AGARWAL	ASST. DEV. OFFICER JIADA RANCHI REGION	DEV. OFFICER JIADA RANCHI REGION
SURVEYOR: <i>[Signature]</i>		