

SPECIFICATION:-

1. R.C.C FOOTING OVER A P.C.C. OF 1:4:8
2. R.C.C FRAMED STRUCTURE WITH BRICK MASONRY IN C.M 1:5
3. LINTEL, SUNSHADE, FLOOR & ROOF IN R.C.C.1:2:4
4. FLOORING IN VETRIFIED TILES
5. DOORS IN TEAK WOOD AND ALUMINIUM WINDOWS
6. FINISHES: EXTERIOR - CEMENT PAINTS INTERIOR - DISTEMPER PAINTS
7. FOR WEATHERING COURSE, BRICK BATS AND TWO COURSE OF FLAT TILES, LAID TO SLOPE.

OWNER SIGNATURE:

STRUCTURAL ENGINEER:

ARCHITECT:

TECHNICALIYA CONSULTANTS PVT. LTD.
 #25/41 VASANTHA AVENUE, MRC NAGAR, CHENNAI - 28
 PH: 044-24933278, 24933287 FAX: 044-24937341
 Email - technicaliya@airtelmail.in

HOSPITAL BLOCK
SITE PLAN

SHEET NO - 01/14

18 MTR WIDE ROAD

STAFF / SERVICE
ENTRANCE

18 MTR WIDE ROAD

25 MTR WIDE ROAD

CULVERT

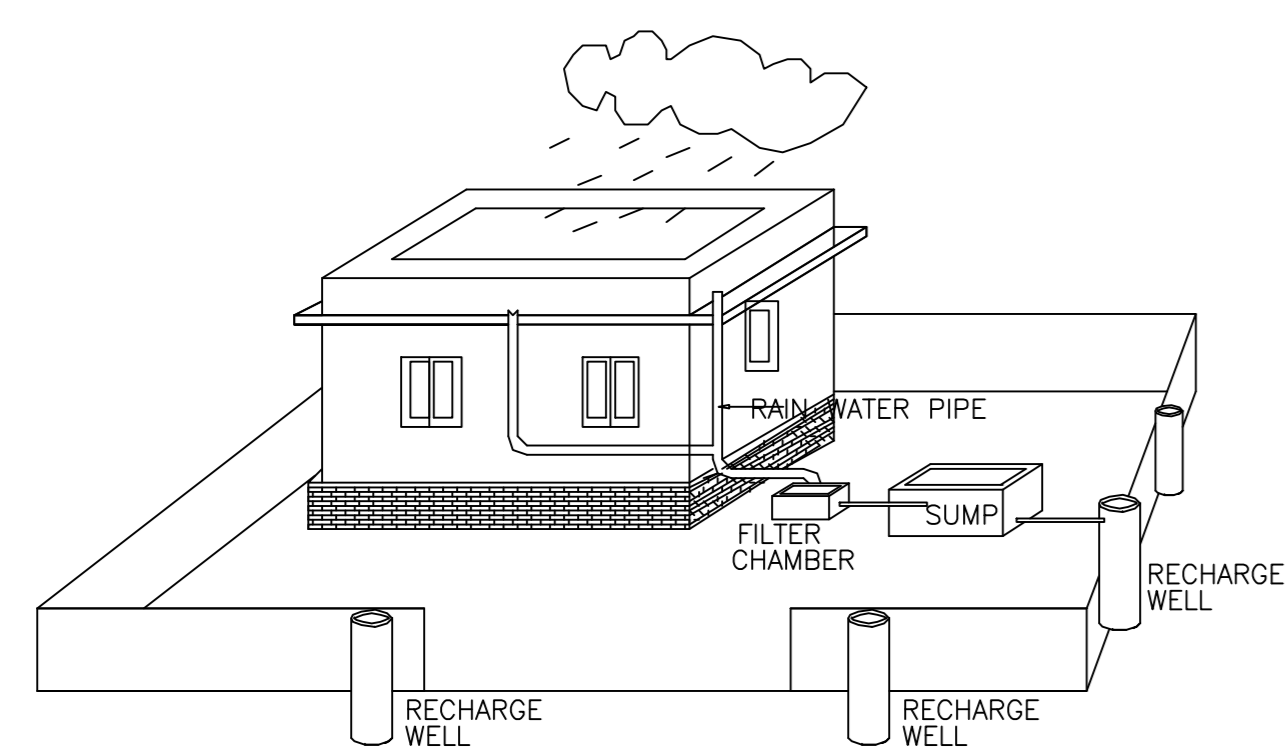
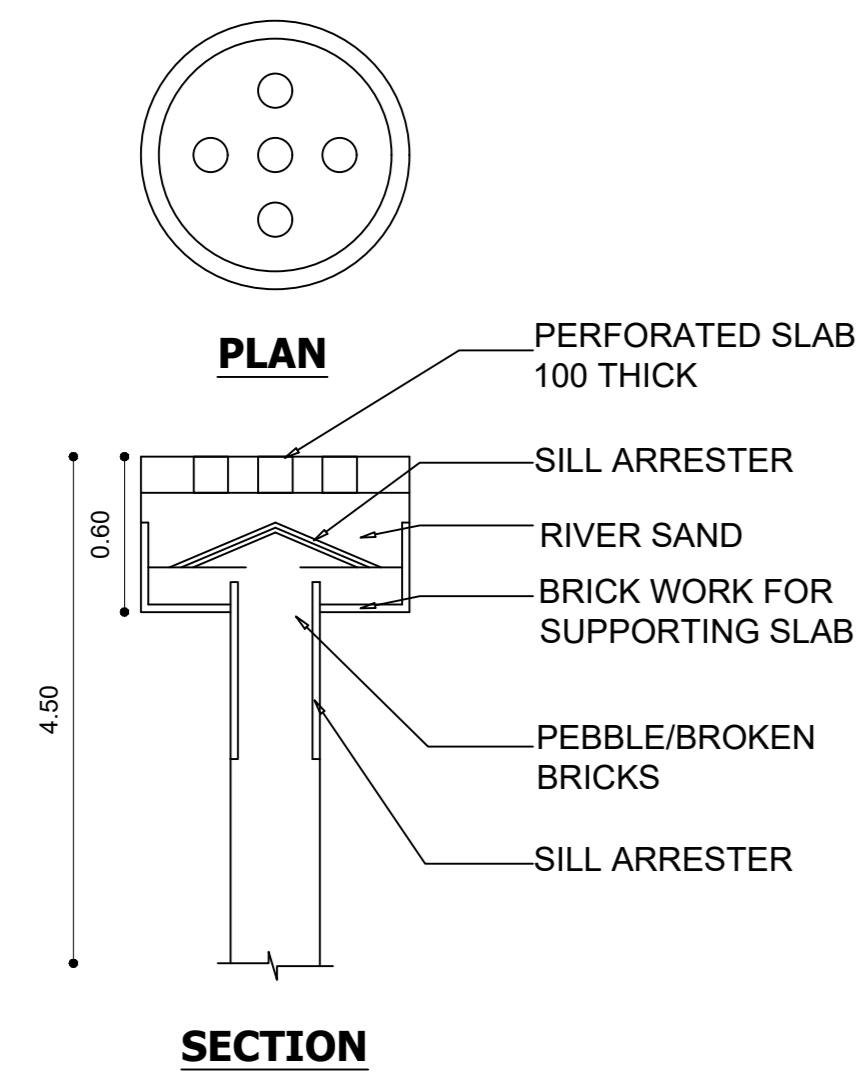
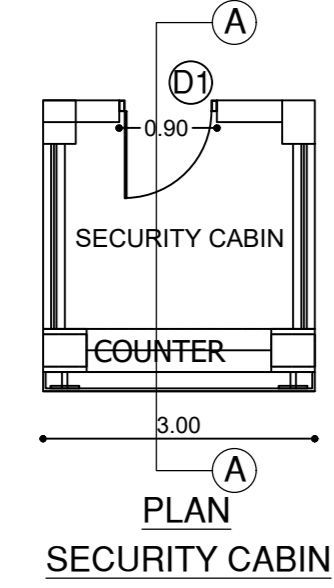
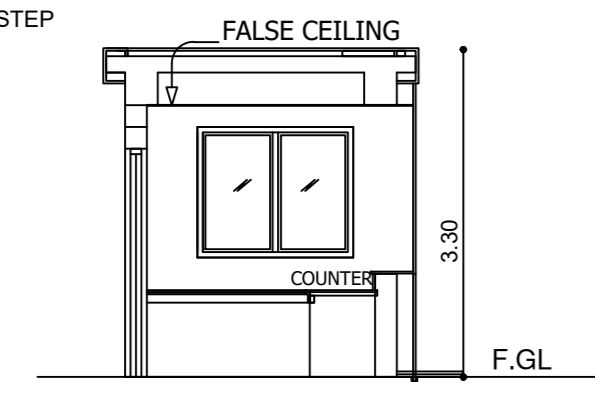
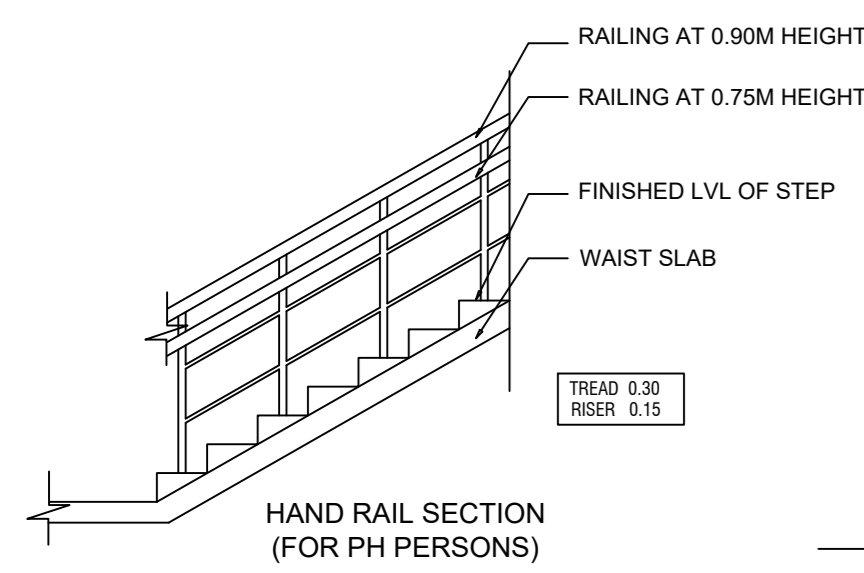
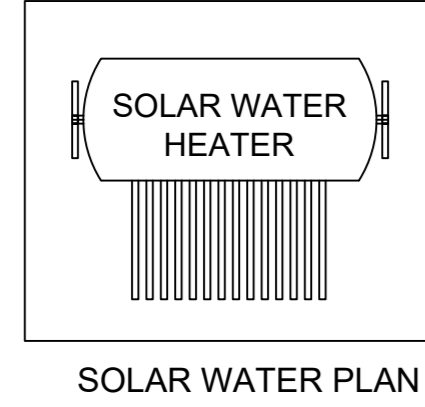
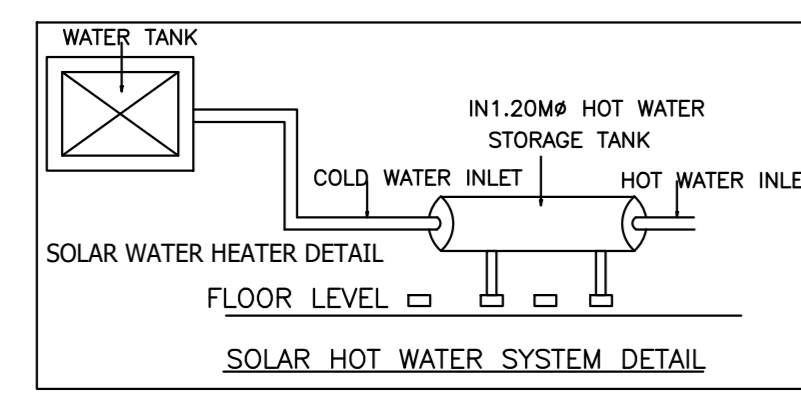
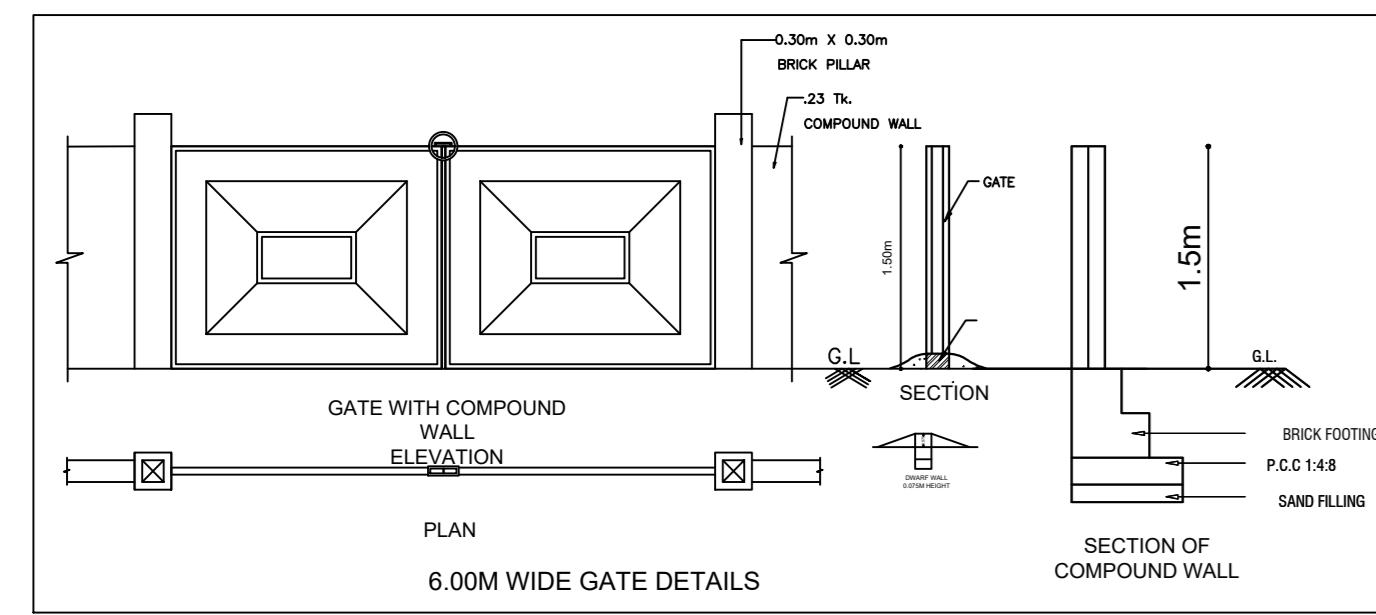

PROVIDED AS PER TNCBR NORMS DRAWING NO 3A NOT TO SCALE

