

18 MTR WIDE ROAD

STAFF / SERVICE ENTRANCE

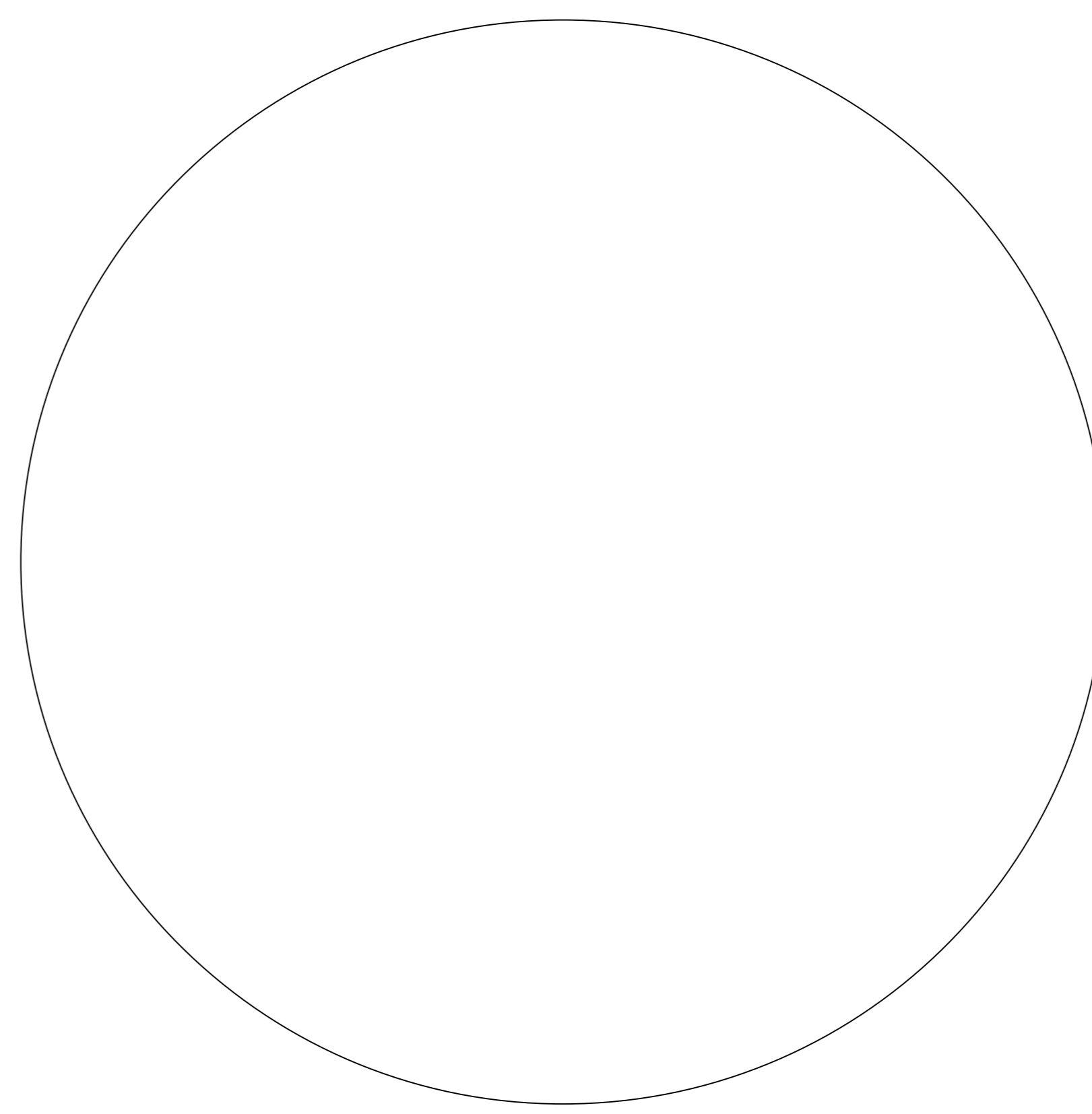
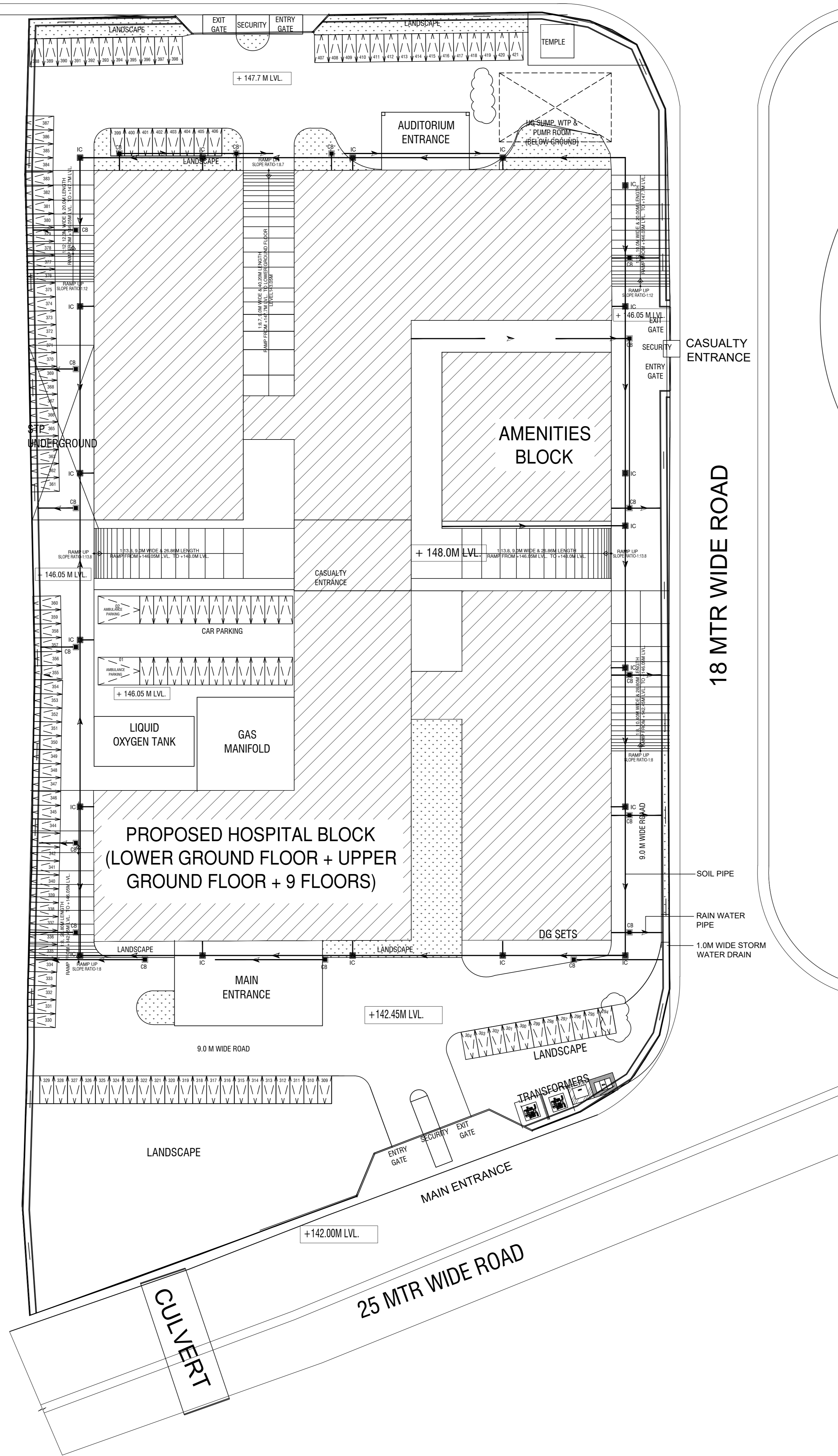
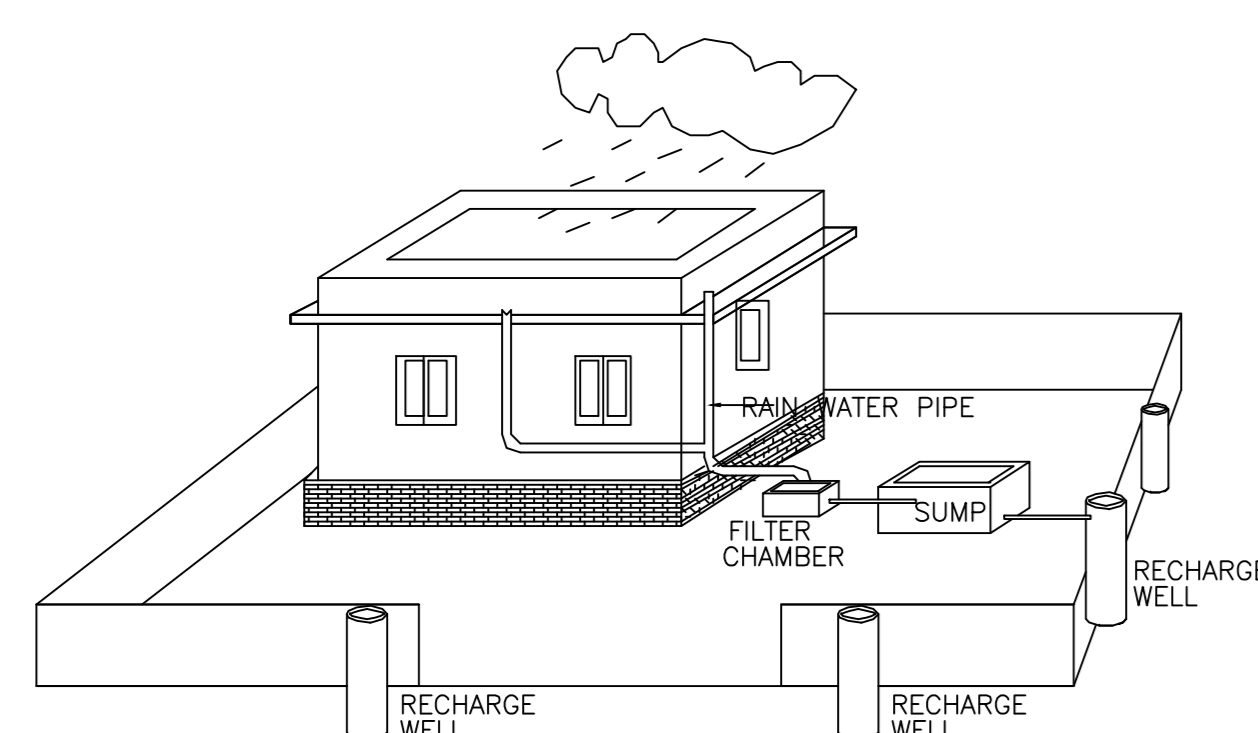
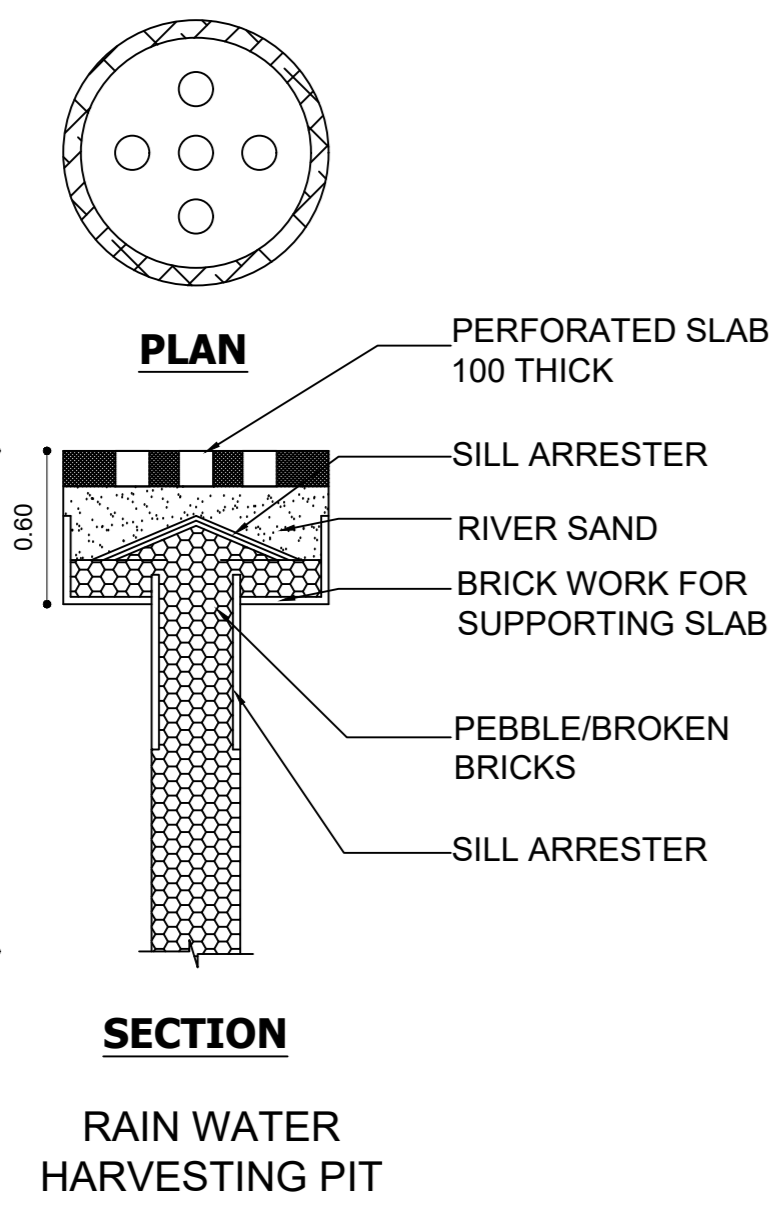
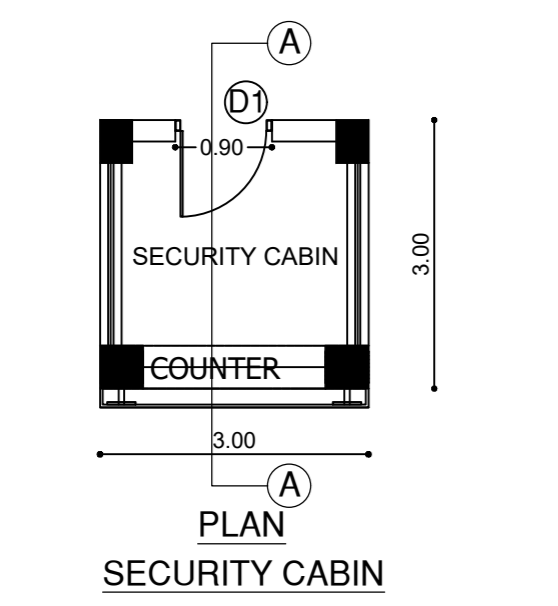
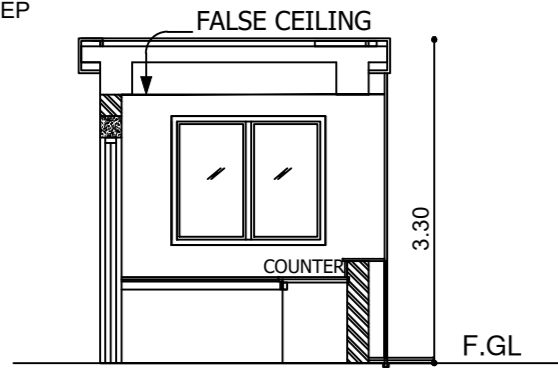
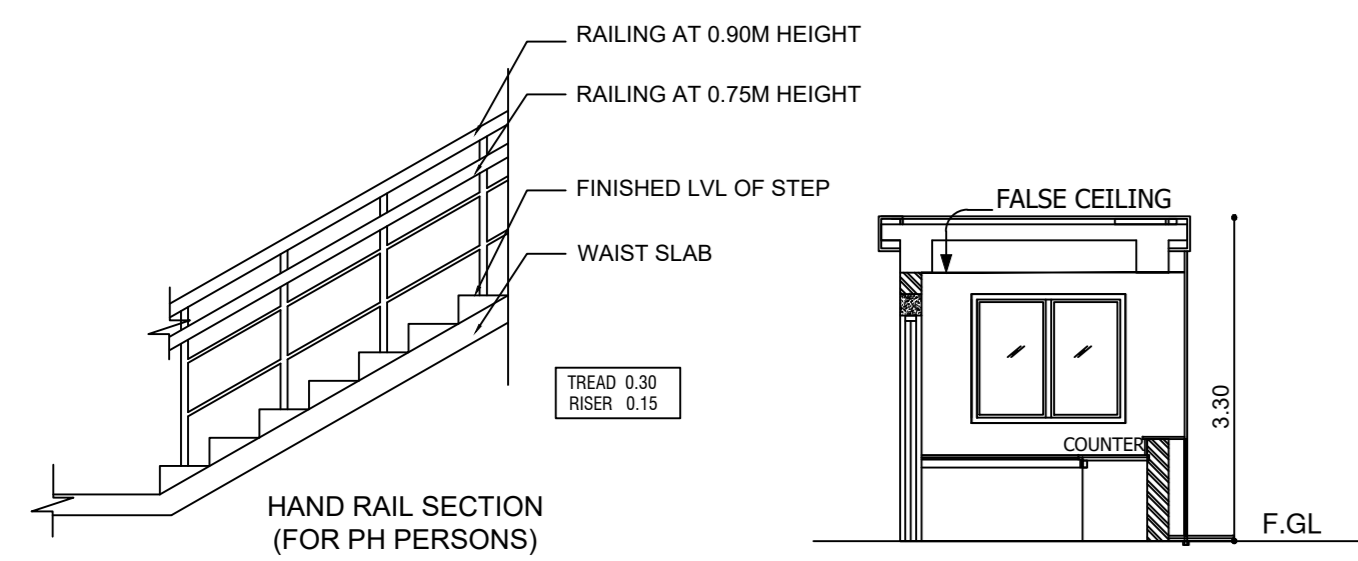
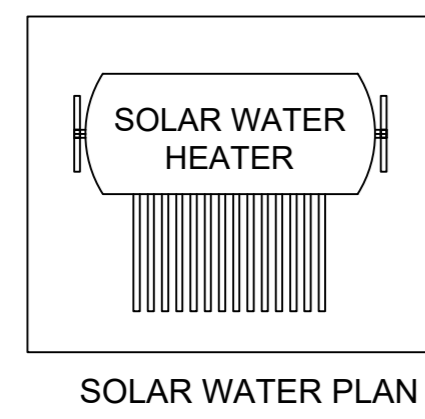
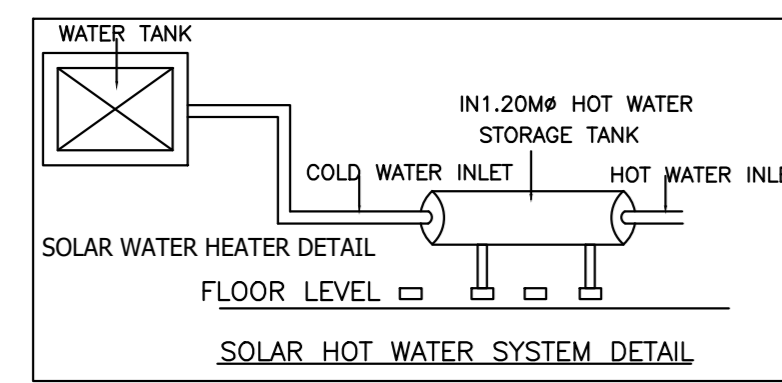
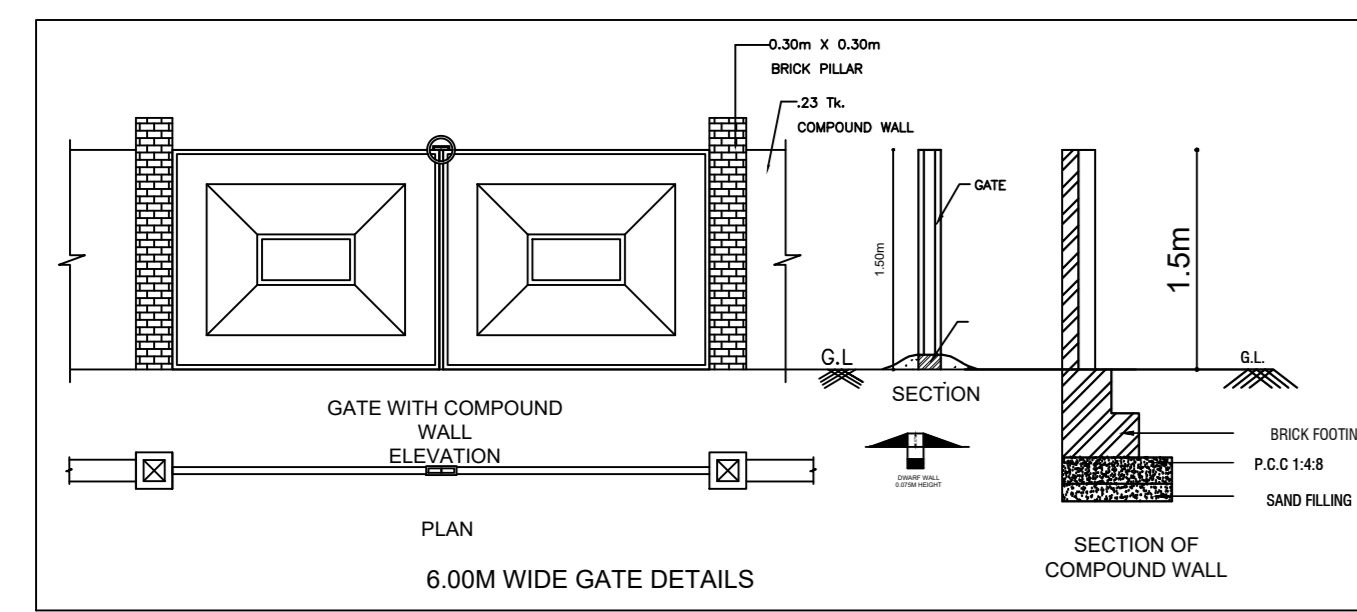

SPECIFICATION:-

1. R.C.C FOOTING OVER A P.C.C. OF 1:4:8
2. R.C.C FRAMED STRUCTURE WITH BRICK MASONRY IN C.M 1:5
3. LINTEL, SUNSHADE, FLOOR & ROOF IN R.C.C.1:2:4
4. FLOORING IN VETRIFIED TILES
5. DOORS IN TEAK WOOD AND ALUMINIUM WINDOWS
6. FINISHES: EXTERIOR - CEMENT PAINTS INTERIOR - DISTEMPER PAINTS
7. FOR WEATHERING COURSE, BRICK BATS AND TWO COURSE OF FLAT TILES, LAID TO SLOPE.

AREA STATEMENT:

HOSPITAL BLOCK			
SL. NO.	DESCRIPTION	PARKING AREA NON FSI ( SQM)	FSI AREA (SQ.M)
01.	LOWER GROUND FLOOR		
02.	UPPER GROUND FLOOR		
03.	FIRST FLOOR		
04.	SECOND FLOOR		
05.	THIRD FLOOR		
06.	FOURTH FLOOR		
07.	FIFTH FLOOR		
08.	SIXTH FLOOR		
09.	SEVENTH FLOOR		
10.	EIGHTH FLOOR		
11.	NINTH FLOOR		
	TOTAL AREA		

COLOUR REFERENCE

PROPOSED

OWNER SIGNATURE:

STRUCTURAL ENGINEER:

ARCHITECT:

**TECHNICALIYA CONSULTANTS PVT. LTD.**  
 #25/41 VASANTHA AVENUE, MRC NAGAR, CHENNAI - 28  
 PH: 044-24933278, 24933287 FAX: 044-24937341  
 Email - technicaliya@airtelmail.in

IC - INSPECTION CHAMBER  
 CB - CATCH BASIN

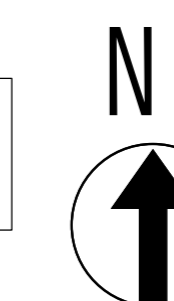

HOSPITAL BLOCK  
 SITE PLAN

SHEET NO - 01/14

PROPOSED PADMABATI DEVI MULTISPECIALITY HOSPITAL AT SURVEY PLOT NO.: 354 P, PLOT NO. IT-3, IT-5, INDUSTRIAL AREA, NEAR PHASE 7, HATIADIH & BHATIA (60& 27) JAMSHEDPUR

**SPECIFICATION:-**

1. R.C.C FOOTING OVER A P.C.C. OF 1:4:8
2. R.C.C FRAMED STRUCTURE WITH BRICK MASONRY IN C.M 1:5
3. LINTEL, SUNSHADE, FLOOR & ROOF IN R.C.C.1:2:4
4. FLOORING IN VETRIFIED TILES
5. DOORS IN TEAK WOOD AND ALUMINIUM WINDOWS
6. FINISHES: EXTERIOR - CEMENT PAINTS INTERIOR - DISTEMPER PAINTS
7. FOR WEATHERING COURSE, BRICK BATS AND TWO COURSE OF FLAT TILES, LAID TO SLOPE.

**SCHEDULE OF JOINERY**

SL.NO	TYPE	DESCRIPTION	SIZE
1	D1	DOOR	2000 X 2100
2	D2	DOOR	1800 X 2100
3	D3	DOOR	1500 X 2100
4	D4	DOOR	1350 X 2100
5	D5	DOOR	1200 X 2100
6	D6	DOOR	1000 X 2100
7	D7	DOOR	850 X 2100
8	W1	WINDOW	2400 X 1800
9	W2	WINDOW	2100 X 1800
10	SG1	STRUCTURAL GLAZING	23630 X 1800
11	SG2	STRUCTURAL GLAZING	9460 X 1800

**COLOUR REFERENCE**

PROPOSED

OWNER SIGNATURE:

STRUCTURAL ENGINEER:

ARCHITECT:

**TECHNICALIYA CONSULTANTS PVT. LTD.**  
 #25/41 VASANTHA AVENUE, MRC NAGAR, CHENNAI - 28  
 PH: 044-24933278, 24933287 FAX: 044-24937341  
 Email - technicaliya@airtelmail.in

HOSPITAL BLOCK  
 LOWER GROUND FLOOR PLAN

SHEET NO - 01/17

SCALE 1:200

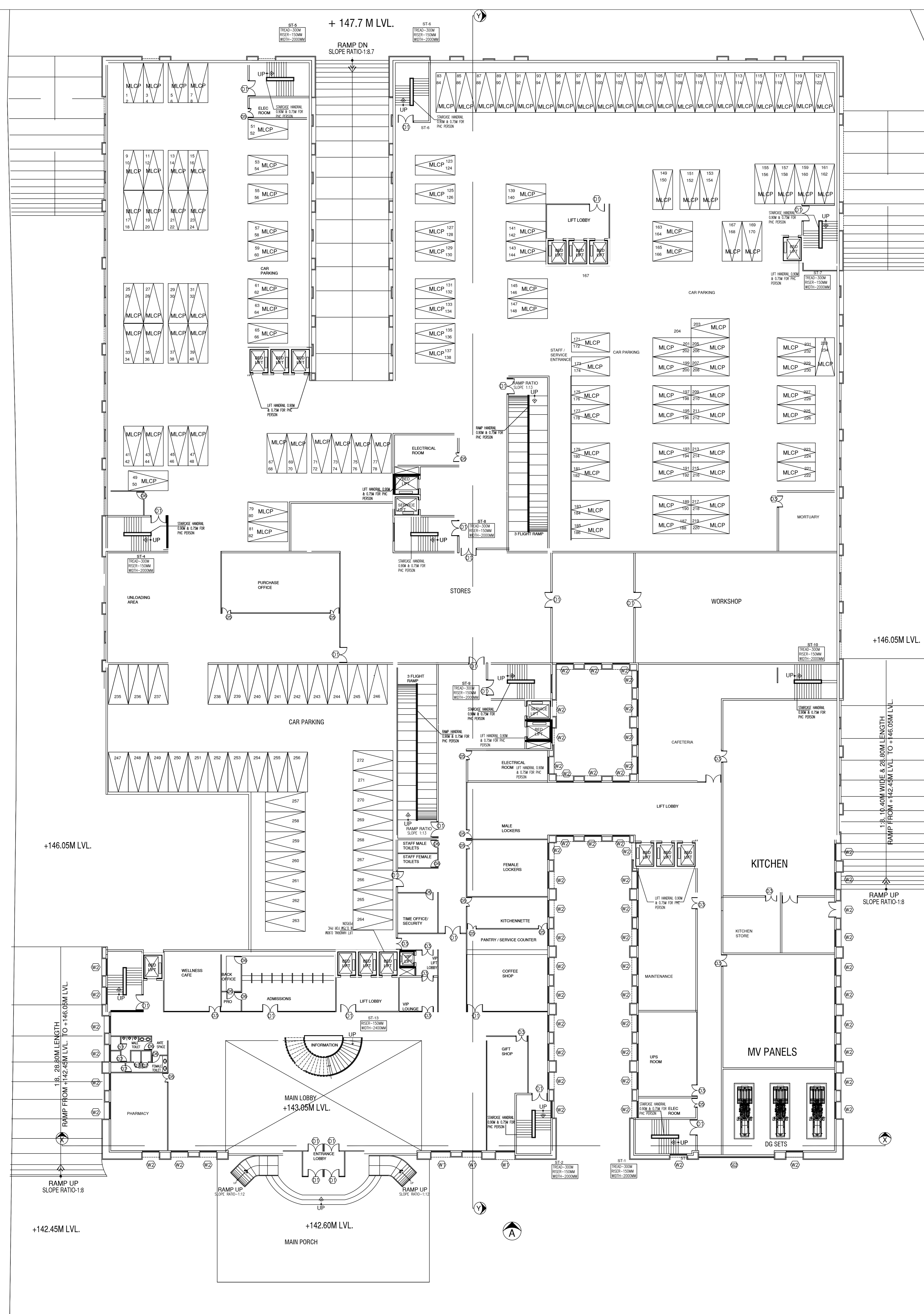



SPECIFICATION:-

1. R.C.C FOOTING OVER A P.C.C. OF 1:4:8
2. R.C.C FRAMED STRUCTURE WITH BRICK MASONRY IN C.M 1:5
3. LINTEL, SUNSHADE, FLOOR & ROOF IN R.C.C.1:2:4
4. FLOORING IN VETRIIFIED TILES
5. DOORS IN TEAK WOOD AND ALUMINIUM WINDOWS
6. FINISHES: EXTERIOR - CEMENT PAINTS INTERIOR - DISTEMPER PAINTS
7. FOR WEATHERING COURSE, BRICK BATS AND TWO COURSE OF FLAT TILES, LAID TO SLOPE.

SCHEDULE OF JOINERY

SL.NO	TYPE	DESCRIPTION	SIZE
1	D1	DOOR	2000 X 2100
2	D2	DOOR	1800 X 2100
3	D3	DOOR	1500 X 2100
4	D4	DOOR	1350 X 2100
5	D5	DOOR	1200 X 2100
6	D6	DOOR	1000 X 2100
7	D7	DOOR	850 X 2100
8	W1	WINDOW	2400 X 1800
9	W2	WINDOW	2100 X 1800
10	SG1	STRUCTURAL GLAZING	23630 X 1800
11	SG2	STRUCTURAL GLAZING	9460 X 1800

COLOUR REFERENCE

PROPOSED

OWNER SIGNATURE:

STRUCTURAL ENGINEER:

ARCHITECT:

**TECHNICALIYA CONSULTANTS PVT. LTD.**  
 #25/41 VASANTHA AVENUE, MRC NAGAR, CHENNAI - 28  
 PH: 044-24933278, 24933287 FAX: 044-24937341  
 Email - technicaliya@airtelmail.in

HOSPITAL BLOCK  
 UPPER GROUND FLOOR PLAN  
 SHEET NO - 02/17  
 SCALE 1:200

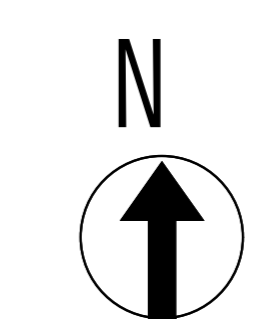
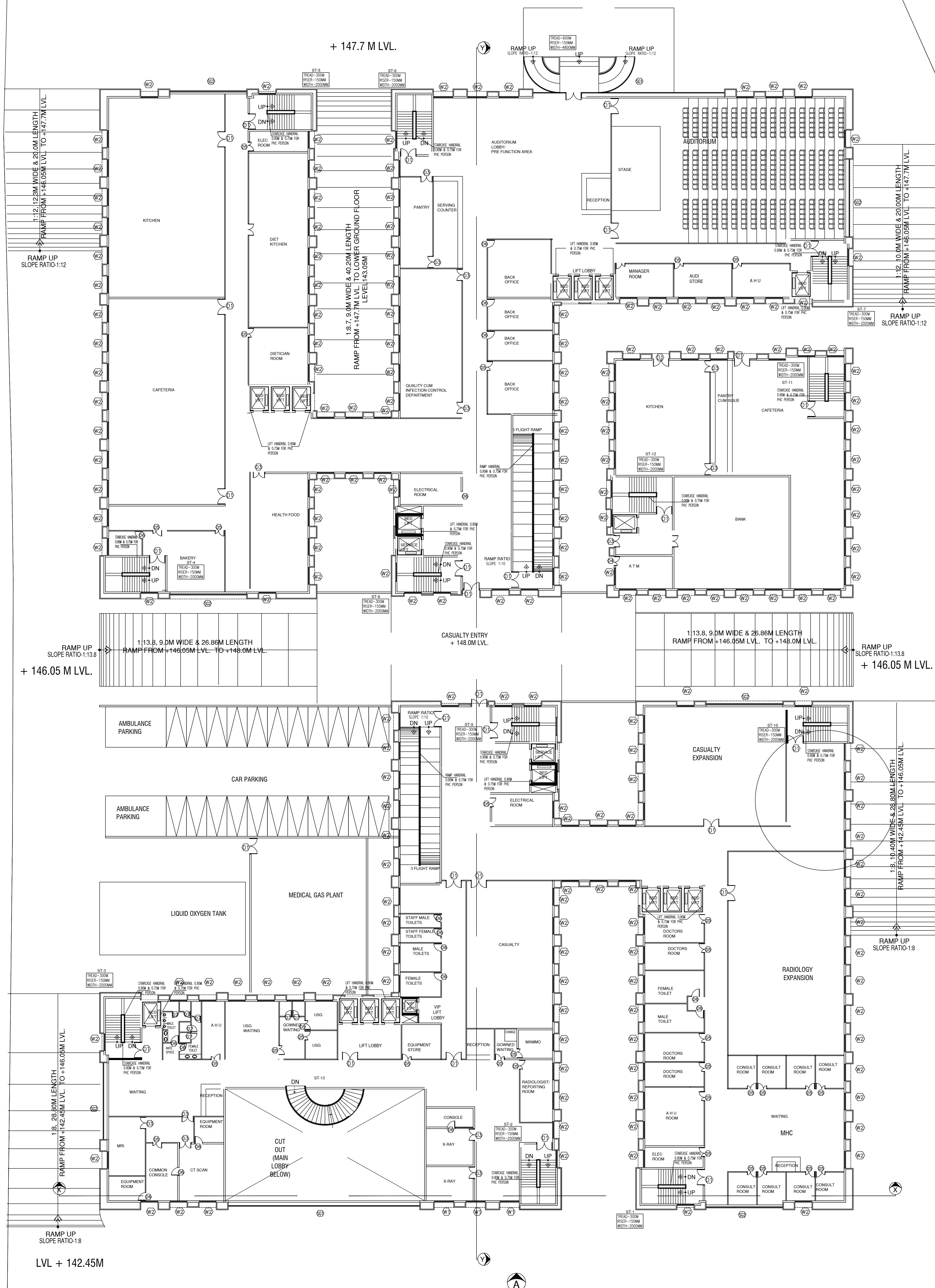

**SPECIFICATION:-**

1. R.C.C FOOTING OVER A P.C.C. OF 1:4:8
2. R.C.C FRAMED STRUCTURE WITH BRICK MASONRY IN C.M 1:5
3. LINTEL, SUNSHADE, FLOOR & ROOF IN R.C.C.1:2:4
4. FLOORING IN VETRIFIED TILES
5. DOORS IN TEAK WOOD AND ALUMINIUM WINDOWS
6. FINISHES: EXTERIOR - CEMENT PAINTS INTERIOR - DISTEMPER PAINTS
7. FOR WEATHERING COURSE, BRICK BATS AND TWO COURSE OF FLAT TILES, LAID TO SLOPE.

**SCHEDULE OF JOINERY**

SL.NO	TYPE	DESCRIPTION	SIZE
1	D1	DOOR	2000 X 2100
2	D2	DOOR	1800 X 2100
3	D3	DOOR	1500 X 2100
4	D4	DOOR	1350 X 2100
5	D5	DOOR	1200 X 2100
6	D6	DOOR	1000 X 2100
7	D7	DOOR	850 X 2100
8	W1	WINDOW	2400 X 1800
9	W2	WINDOW	2100 X 1800
10	SG1	STRUCTURAL GLAZING	23630 X 1800
11	SG2	STRUCTURAL GLAZING	9460 X 1800

**COLOUR REFERENCE**

PROPOSED

OWNER SIGNATURE:

STRUCTURAL ENGINEER:

ARCHITECT:

**TECHNICALIYA CONSULTANTS PVT. LTD.**  
 #25/41 VASANTHA AVENUE, MRC NAGAR, CHENNAI - 28  
 PH: 044-24933278, 24933287 FAX: 044-24937341  
 Email - technicaliya@airtelmail.in

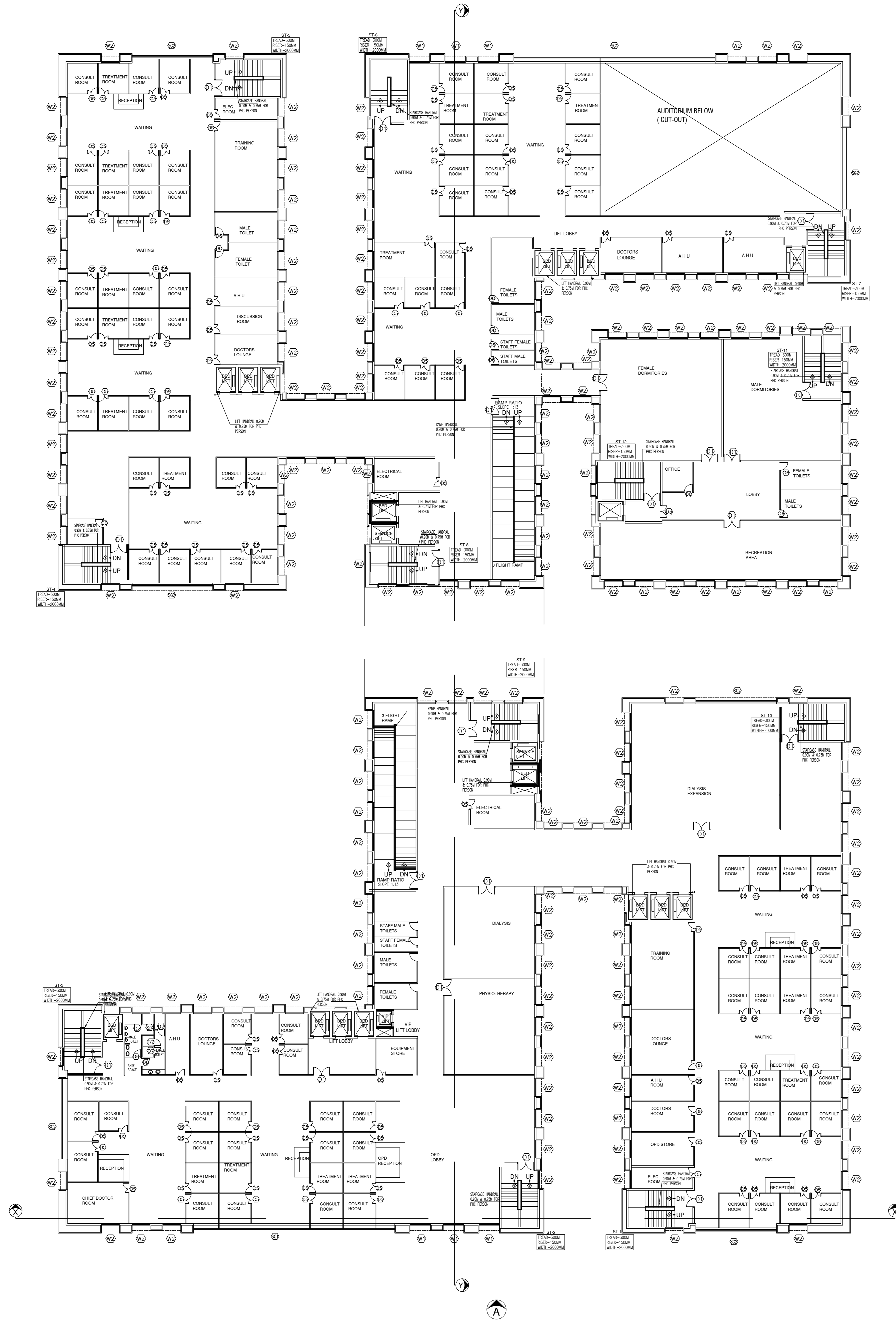



**SPECIFICATION:-**

1. R.C.C FOOTING OVER A P.C.C. OF 1:4:8
2. R.C.C FRAMED STRUCTURE WITH BRICK MASONRY IN C.M 1:5
3. LINTEL, SUNSHADE, FLOOR & ROOF IN R.C.C.1:2:4
4. FLOORING IN VETRIFIED TILES
5. DOORS IN TEAK WOOD AND ALUMINIUM WINDOWS
6. FINISHES: EXTERIOR - CEMENT PAINTS INTERIOR - DISTEMPER PAINTS
7. FOR WEATHERING COURSE, BRICK BATS AND TWO COURSE OF FLAT TILES, LAID TO SLOPE.

**SCHEDULE OF JOINERY**

SL.NO	TYPE	DESCRIPTION	SIZE
1	D1	DOOR	2000 X 2100
2	D2	DOOR	1800 X 2100
3	D3	DOOR	1500 X 2100
4	D4	DOOR	1350 X 2100
5	D5	DOOR	1200 X 2100
6	D6	DOOR	1000 X 2100
7	D7	DOOR	850 X 2100
8	W1	WINDOW	2400 X 1800
9	W2	WINDOW	2100 X 1800
10	SG1	STRUCTURAL GLAZING	23630 X 1800
11	SG2	STRUCTURAL GLAZING	9460 X 1800

**COLOUR REFERENCE**

PROPOSED

OWNER SIGNATURE:

STRUCTURAL ENGINEER:

ARCHITECT:

**TECHNICALIYA CONSULTANTS PVT. LTD.**  
 #25/41 VASANTHA AVENUE, MRC NAGAR, CHENNAI - 28  
 PH: 044-24933278, 24933287 FAX: 044-24937341  
 Email - technicaliya@airtelmail.in

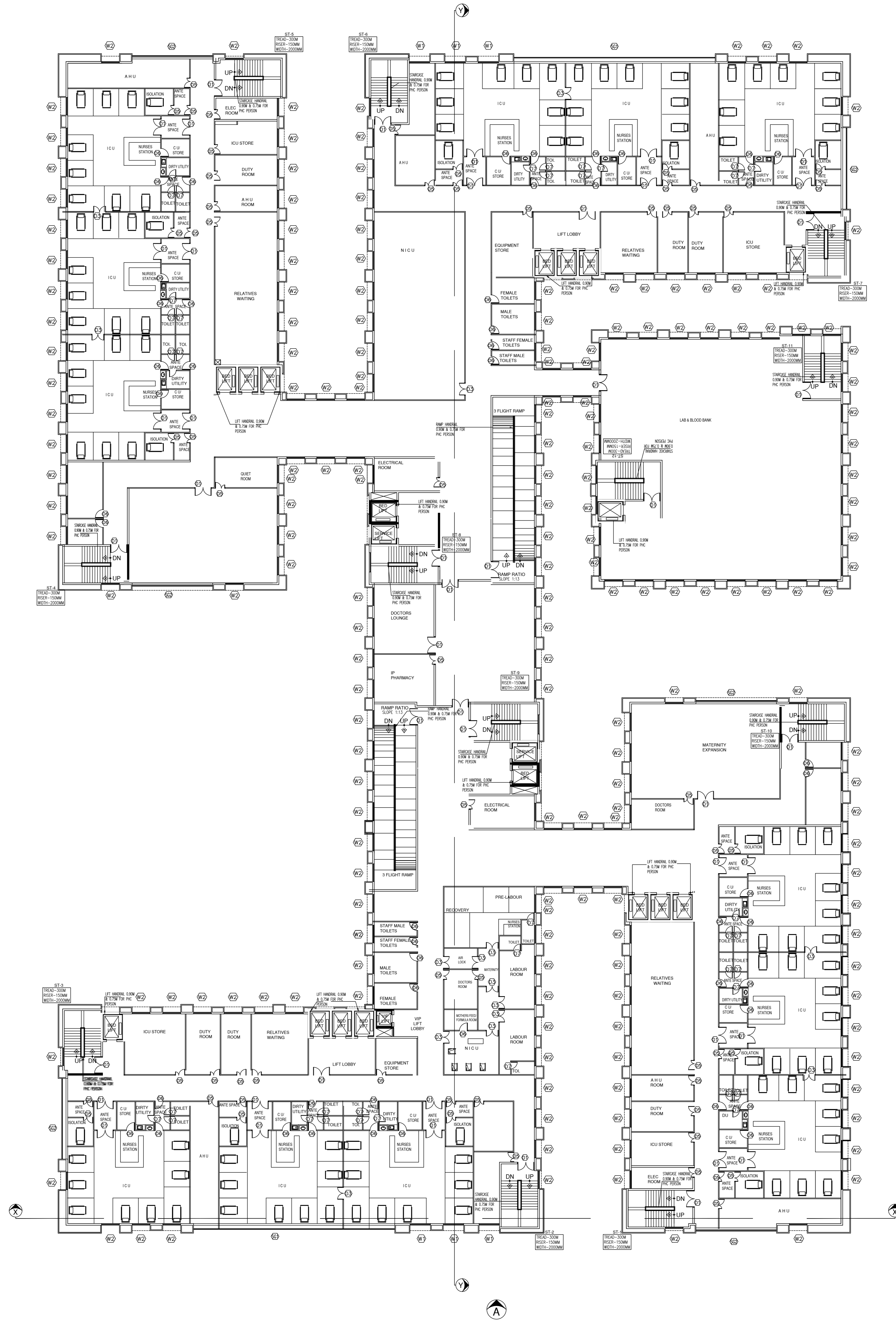

**SPECIFICATION:-**

1. R.C.C FOOTING OVER A P.C.C. OF 1:4:8
2. R.C.C FRAMED STRUCTURE WITH BRICK MASONRY IN C.M 1:5
3. LINTEL, SUNSHADE, FLOOR & ROOF IN R.C.C.1:2:4
4. FLOORING IN VETRIFIED TILES
5. DOORS IN TEAK WOOD AND ALUMINIUM WINDOWS
6. FINISHES: EXTERIOR - CEMENT PAINTS INTERIOR - DISTEMPER PAINTS
7. FOR WEATHERING COURSE, BRICK BATS AND TWO COURSE OF FLAT TILES, LAID TO SLOPE.

**SCHEDULE OF JOINERY**

SL.NO	TYPE	DESCRIPTION	SIZE
1	D1	DOOR	2000 X 2100
2	D2	DOOR	1800 X 2100
3	D3	DOOR	1500 X 2100
4	D4	DOOR	1350 X 2100
5	D5	DOOR	1200 X 2100
6	D6	DOOR	1000 X 2100
7	D7	DOOR	850 X 2100
8	W1	WINDOW	2400 X 1800
9	W2	WINDOW	2100 X 1800
10	SG1	STRUCTURAL GLAZING	23630 X 1800
11	SG2	STRUCTURAL GLAZING	9460 X 1800

**COLOUR REFERENCE**

PROPOSED

OWNER SIGNATURE:

STRUCTURAL ENGINEER:

ARCHITECT:

**TECHNICALIYA CONSULTANTS PVT. LTD.**  
 #25/41 VASANTHA AVENUE, MRC NAGAR, CHENNAI - 28  
 PH: 044-24933278, 24933287 FAX: 044-24937341  
 Email - technicaliya@airtelmail.in

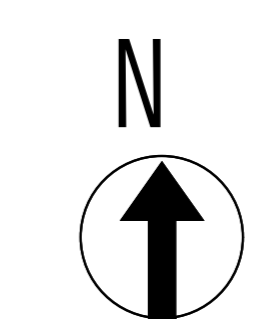
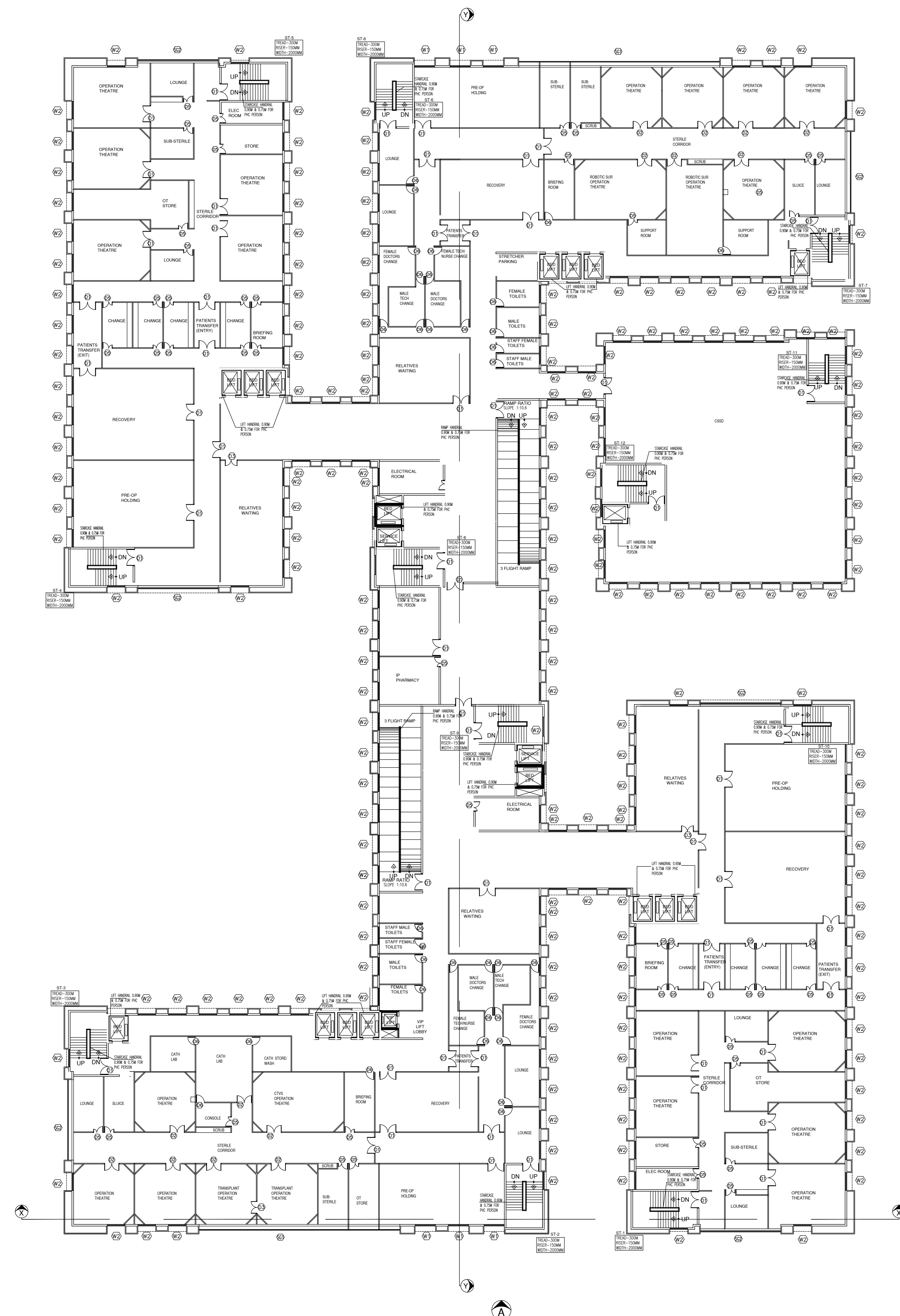

**SPECIFICATION:-**

1. R.C.C FOOTING OVER A P.C.C. OF 1:4:8
2. R.C.C FRAMED STRUCTURE WITH BRICK MASONRY IN C.M 1:5
3. LINTEL, SUNSHADE, FLOOR & ROOF IN R.C.C.1:2:4
4. FLOORING IN VETRIFIED TILES
5. DOORS IN TEAK WOOD AND ALUMINIUM WINDOWS
6. FINISHES: EXTERIOR - CEMENT PAINTS INTERIOR - DISTEMPER PAINTS
7. FOR WEATHERING COURSE, BRICK BATS AND TWO COURSE OF FLAT TILES, LAID TO SLOPE.

**SCHEDULE OF JOINERY**

SL.NO	TYPE	DESCRIPTION	SIZE
1	D1	DOOR	2000 X 2100
2	D2	DOOR	1800 X 2100
3	D3	DOOR	1500 X 2100
4	D4	DOOR	1350 X 2100
5	D5	DOOR	1200 X 2100
6	D6	DOOR	1000 X 2100
7	D7	DOOR	850 X 2100
8	W1	WINDOW	2400 X 1800
9	W2	WINDOW	2100 X 1800
10	SG1	STRUCTURAL GLAZING	23630 X 1800
11	SG2	STRUCTURAL GLAZING	9460 X 1800

**COLOUR REFERENCE**

PROPOSED

OWNER SIGNATURE:

STRUCTURAL ENGINEER:

ARCHITECT:

**TECHNICALIYA CONSULTANTS PVT. LTD.**  
 #25/41 VASANTHA AVENUE, MRC NAGAR, CHENNAI - 28  
 PH: 044-24933278, 24933287 FAX: 044-24937341  
 Email - technicaliya@airtelmail.in

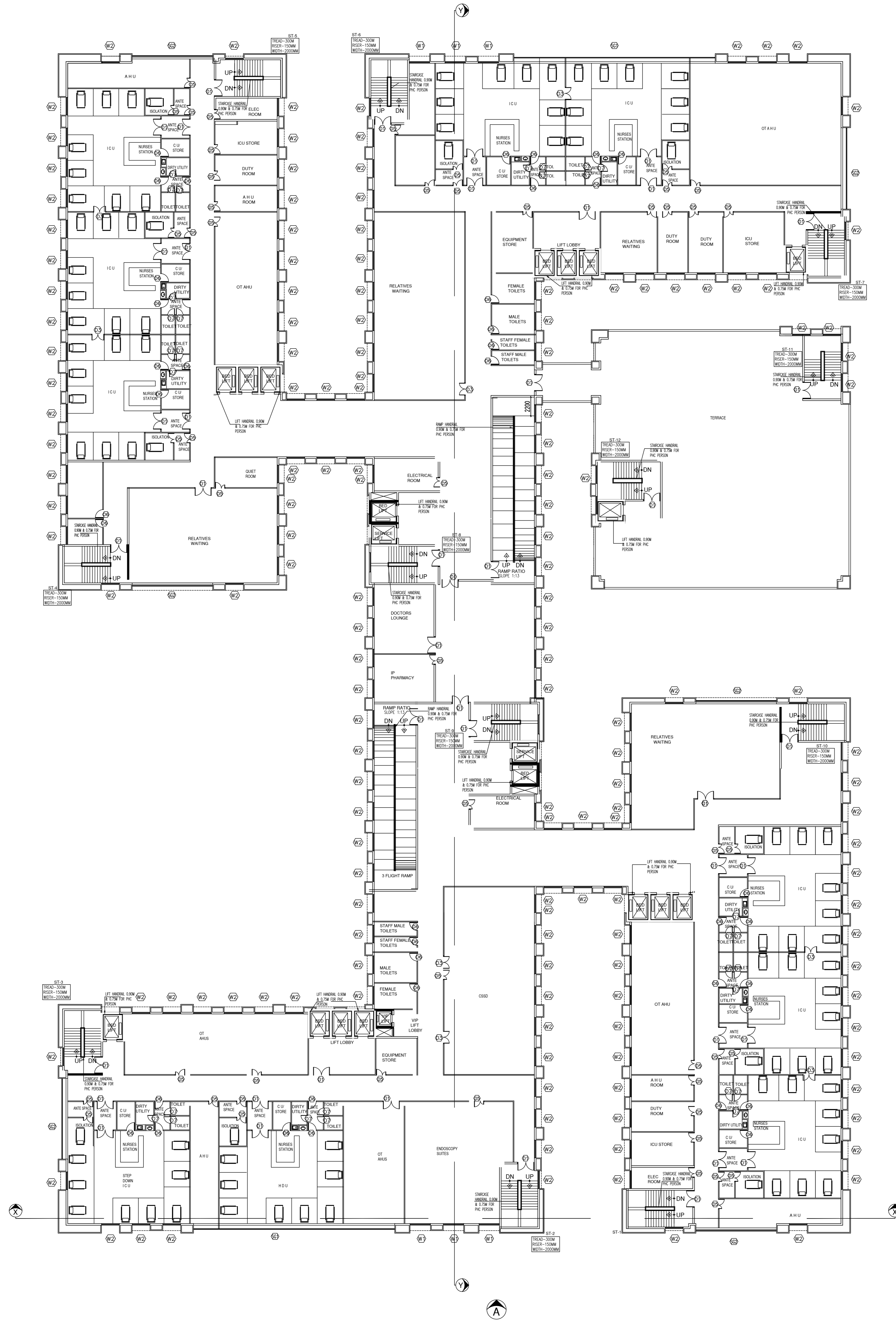



**SPECIFICATION:-**

1. R.C.C FOOTING OVER A P.C.C. OF 1:4:8
2. R.C.C FRAMED STRUCTURE WITH BRICK MASONRY IN C.M 1:5
3. LINTEL, SUNSHADE, FLOOR & ROOF IN R.C.C.1:2:4
4. FLOORING IN VETRIFIED TILES
5. DOORS IN TEAK WOOD AND ALUMINIUM WINDOWS
6. FINISHES: EXTERIOR - CEMENT PAINTS INTERIOR - DISTEMPER PAINTS
7. FOR WEATHERING COURSE, BRICK BATS AND TWO COURSE OF FLAT TILES, LAID TO SLOPE.

**SCHEDULE OF JOINERY**

SL.NO	TYPE	DESCRIPTION	SIZE
1	D1	DOOR	2000 X 2100
2	D2	DOOR	1800 X 2100
3	D3	DOOR	1500 X 2100
4	D4	DOOR	1350 X 2100
5	D5	DOOR	1200 X 2100
6	D6	DOOR	1000 X 2100
7	D7	DOOR	850 X 2100
8	W1	WINDOW	2400 X 1800
9	W2	WINDOW	2100 X 1800
10	SG1	STRUCTURAL GLAZING	23630 X 1800
11	SG2	STRUCTURAL GLAZING	9460 X 1800

**COLOUR REFERENCE**

PROPOSED

OWNER SIGNATURE:

STRUCTURAL ENGINEER:

ARCHITECT:

**TECHNICALIYA CONSULTANTS PVT. LTD.**  
 #25/41 VASANTHA AVENUE, MRC NAGAR, CHENNAI - 28  
 PH: 044-24933278, 24933287 FAX: 044-24937341  
 Email - technicaliya@airtelmail.in

HOSPITAL BLOCK  
 FIFTH FLOOR PLAN

SHEET NO - 02/17  
 SCALE 1:200

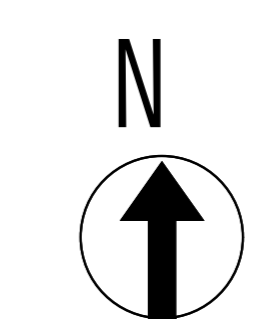
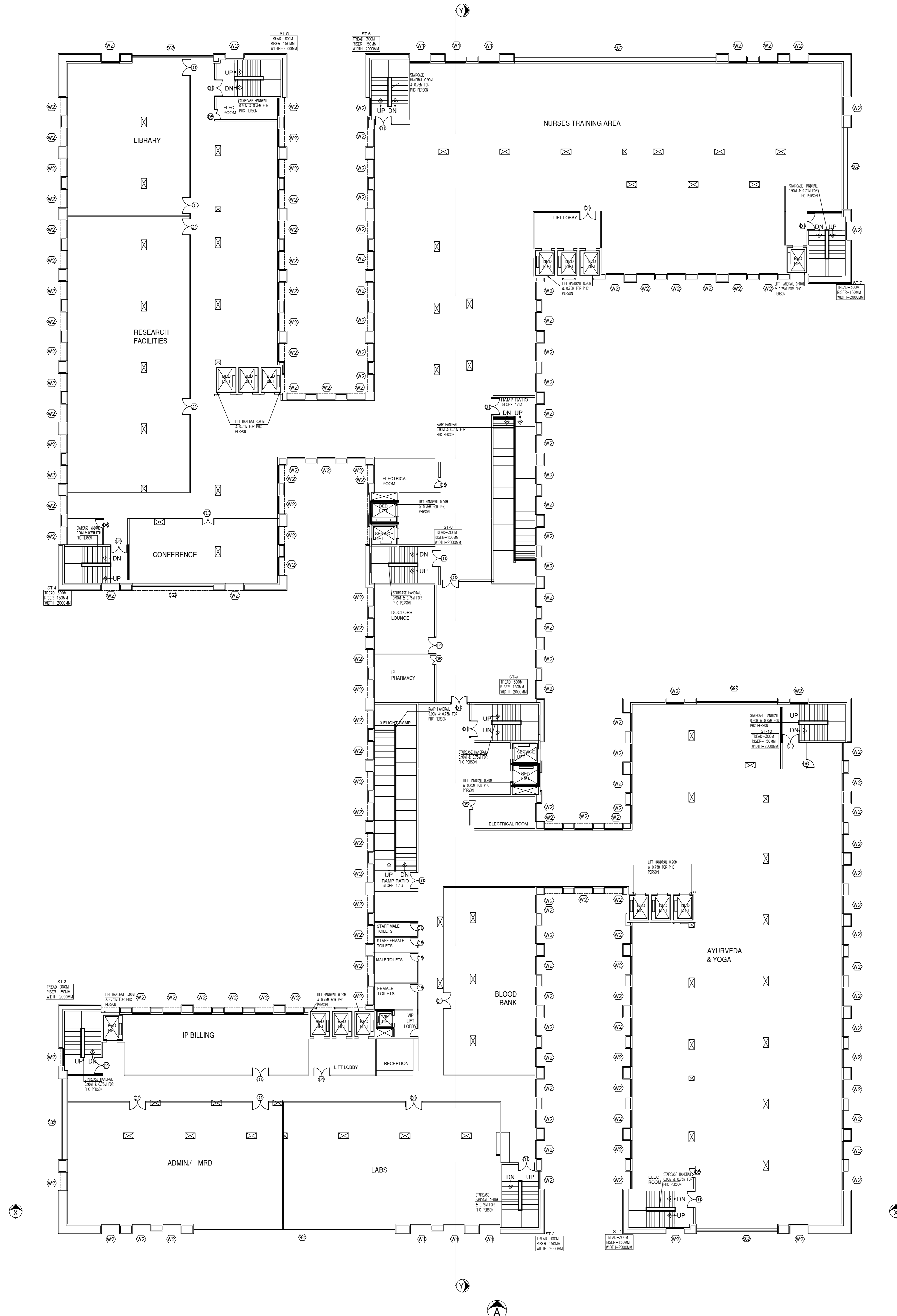



**SPECIFICATION:-**

1. R.C.C FOOTING OVER A P.C.C. OF 1:4:8
2. R.C.C FRAMED STRUCTURE WITH BRICK MASONRY IN C.M 1:5
3. LINTEL, SUNSHADE, FLOOR & ROOF IN R.C.C.1:2:4
4. FLOORING IN VETRIFIED TILES
5. DOORS IN TEAK WOOD AND ALUMINIUM WINDOWS
6. FINISHES: EXTERIOR - CEMENT PAINTS INTERIOR - DISTEMPER PAINTS
7. FOR WEATHERING COURSE, BRICK BATS AND TWO COURSE OF FLAT TILES, LAID TO SLOPE.

**SCHEDULE OF JOINERY**

SL.NO	TYPE	DESCRIPTION	SIZE
1	D1	DOOR	2000 X 2100
2	D2	DOOR	1800 X 2100
3	D3	DOOR	1500 X 2100
4	D4	DOOR	1350 X 2100
5	D5	DOOR	1200 X 2100
6	D6	DOOR	1000 X 2100
7	D7	DOOR	850 X 2100
8	W1	WINDOW	2400 X 1800
9	W2	WINDOW	2100 X 1800
10	SG1	STRUCTURAL GLAZING	23630 X 1800
11	SG2	STRUCTURAL GLAZING	9460 X 1800

**COLOUR REFERENCE**

PROPOSED

OWNER SIGNATURE: \_\_\_\_\_

STRUCTURAL ENGINEER: \_\_\_\_\_

ARCHITECT: \_\_\_\_\_

**TECHNICALIYA CONSULTANTS PVT. LTD.**  
 #25/41 VASANTHA AVENUE, MRC NAGAR, CHENNAI - 28  
 PH: 044-24933278, 24933287 FAX: 044-24937341  
 Email - technicaliya@airtelmail.in

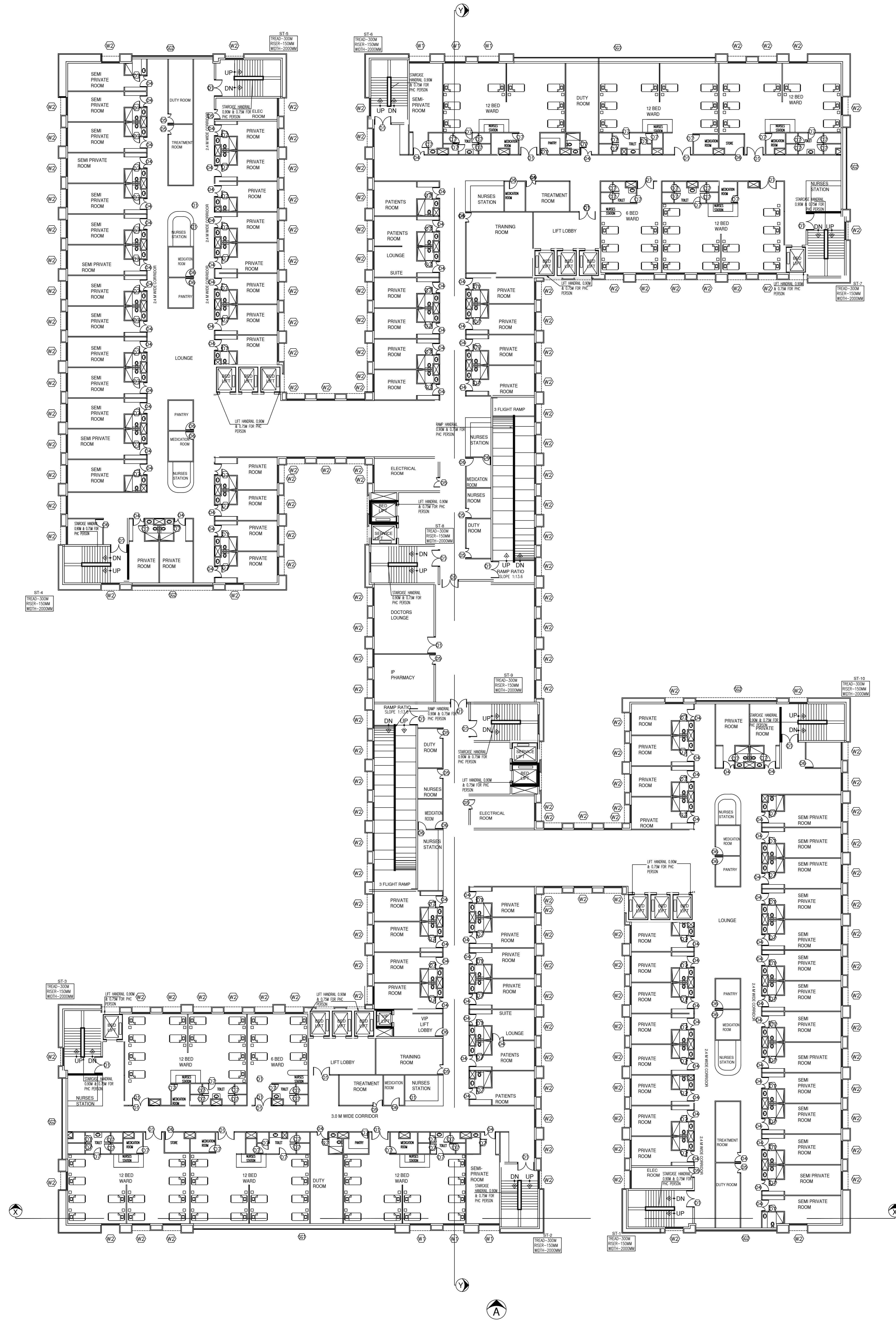

**SPECIFICATION:-**

1. R.C.C FOOTING OVER A P.C.C. OF 1:4:8
2. R.C.C FRAMED STRUCTURE WITH BRICK MASONRY IN C.M 1:5
3. LINTEL, SUNSHADE, FLOOR & ROOF IN R.C.C.1:2:4
4. FLOORING IN VETRIFIED TILES
5. DOORS IN TEAK WOOD AND ALUMINIUM WINDOWS
6. FINISHES: EXTERIOR - CEMENT PAINTS INTERIOR - DISTEMPER PAINTS
7. FOR WEATHERING COURSE, BRICK BATS AND TWO COURSE OF FLAT TILES, LAID TO SLOPE.

**SCHEDULE OF JOINERY**

SL.NO	TYPE	DESCRIPTION	SIZE
1	D1	DOOR	2000 X 2100
2	D2	DOOR	1800 X 2100
3	D3	DOOR	1500 X 2100
4	D4	DOOR	1350 X 2100
5	D5	DOOR	1200 X 2100
6	D6	DOOR	1000 X 2100
7	D7	DOOR	850 X 2100
8	W1	WINDOW	2400 X 1800
9	W2	WINDOW	2100 X 1800
10	SG1	STRUCTURAL GLAZING	23630 X 1800
11	SG2	STRUCTURAL GLAZING	9460 X 1800

**COLOUR REFERENCE**

PROPOSED

OWNER SIGNATURE: \_\_\_\_\_

STRUCTURAL ENGINEER: \_\_\_\_\_

ARCHITECT: \_\_\_\_\_

**TECHNICALIYA CONSULTANTS PVT. LTD.**  
 #25/41 VASANTHA AVENUE, MRC NAGAR, CHENNAI - 28  
 PH: 044-24933278, 24933287 FAX: 044-24937341  
 Email - technicaliya@airtelmail.in

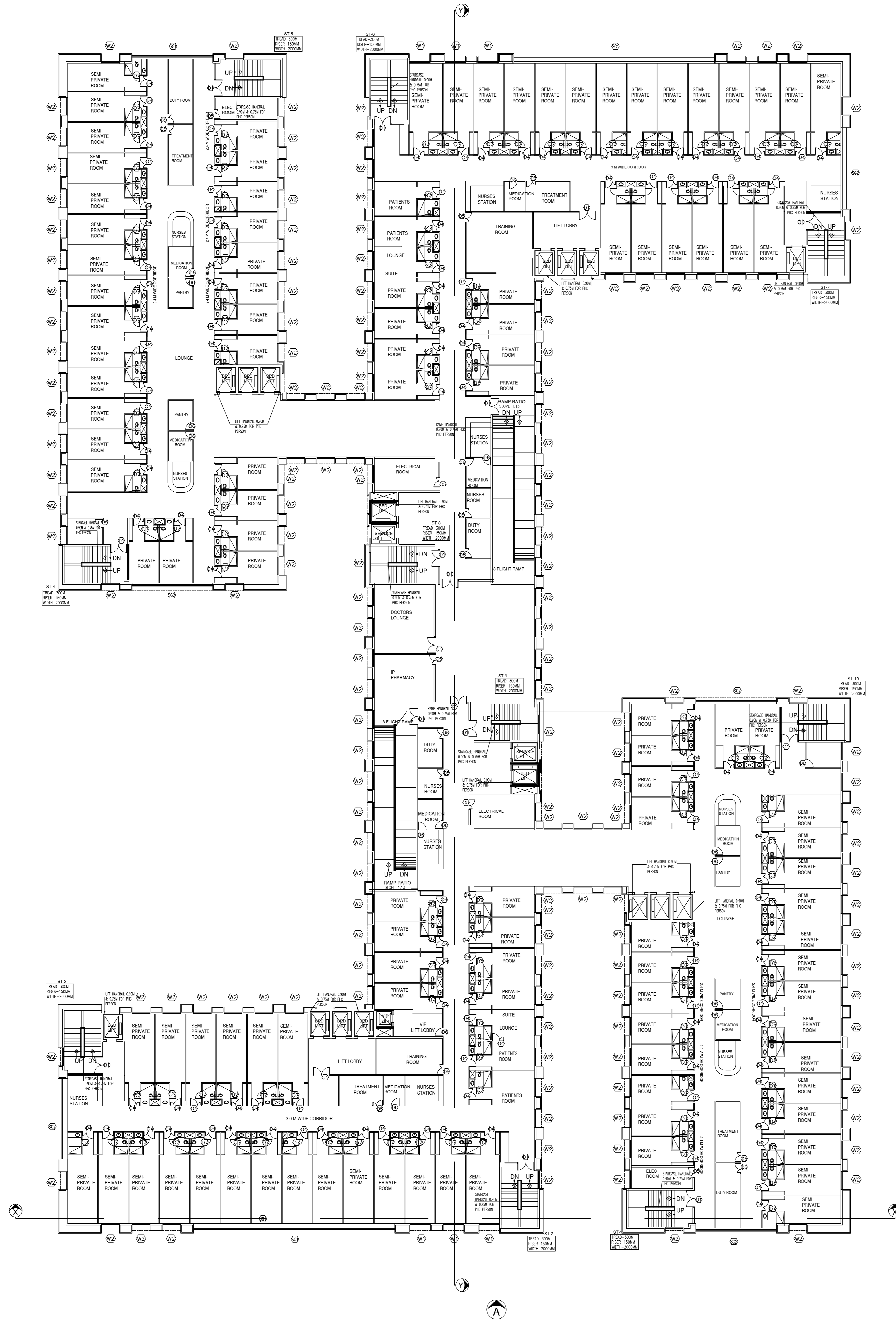



**SPECIFICATION:-**

1. R.C.C FOOTING OVER A P.C.C. OF 1:4:8
2. R.C.C FRAMED STRUCTURE WITH BRICK MASONRY IN C.M 1:5
3. LINTEL, SUNSHADE, FLOOR & ROOF IN R.C.C.1:2:4
4. FLOORING IN VETRIFIED TILES
5. DOORS IN TEAK WOOD AND ALUMINIUM WINDOWS
6. FINISHES: EXTERIOR - CEMENT PAINTS INTERIOR - DISTEMPER PAINTS
7. FOR WEATHERING COURSE, BRICK BATS AND TWO COURSE OF FLAT TILES, LAID TO SLOPE.

**SCHEDULE OF JOINERY**

SL.NO	TYPE	DESCRIPTION	SIZE
1	D1	DOOR	2000 X 2100
2	D2	DOOR	1800 X 2100
3	D3	DOOR	1500 X 2100
4	D4	DOOR	1350 X 2100
5	D5	DOOR	1200 X 2100
6	D6	DOOR	1000 X 2100
7	D7	DOOR	850 X 2100
8	W1	WINDOW	2400 X 1800
9	W2	WINDOW	2100 X 1800
10	SG1	STRUCTURAL GLAZING	23630 X 1800
11	SG2	STRUCTURAL GLAZING	9460 X 1800

**COLOUR REFERENCE**

PROPOSED

OWNER SIGNATURE:

STRUCTURAL ENGINEER:

ARCHITECT:

**TECHNICALIYA CONSULTANTS PVT. LTD.**  
 #25/41 VASANTHA AVENUE, MRC NAGAR, CHENNAI - 28  
 PH: 044-24933278, 24933287 FAX: 044-24937341  
 Email - technicaliya@airtelmail.in

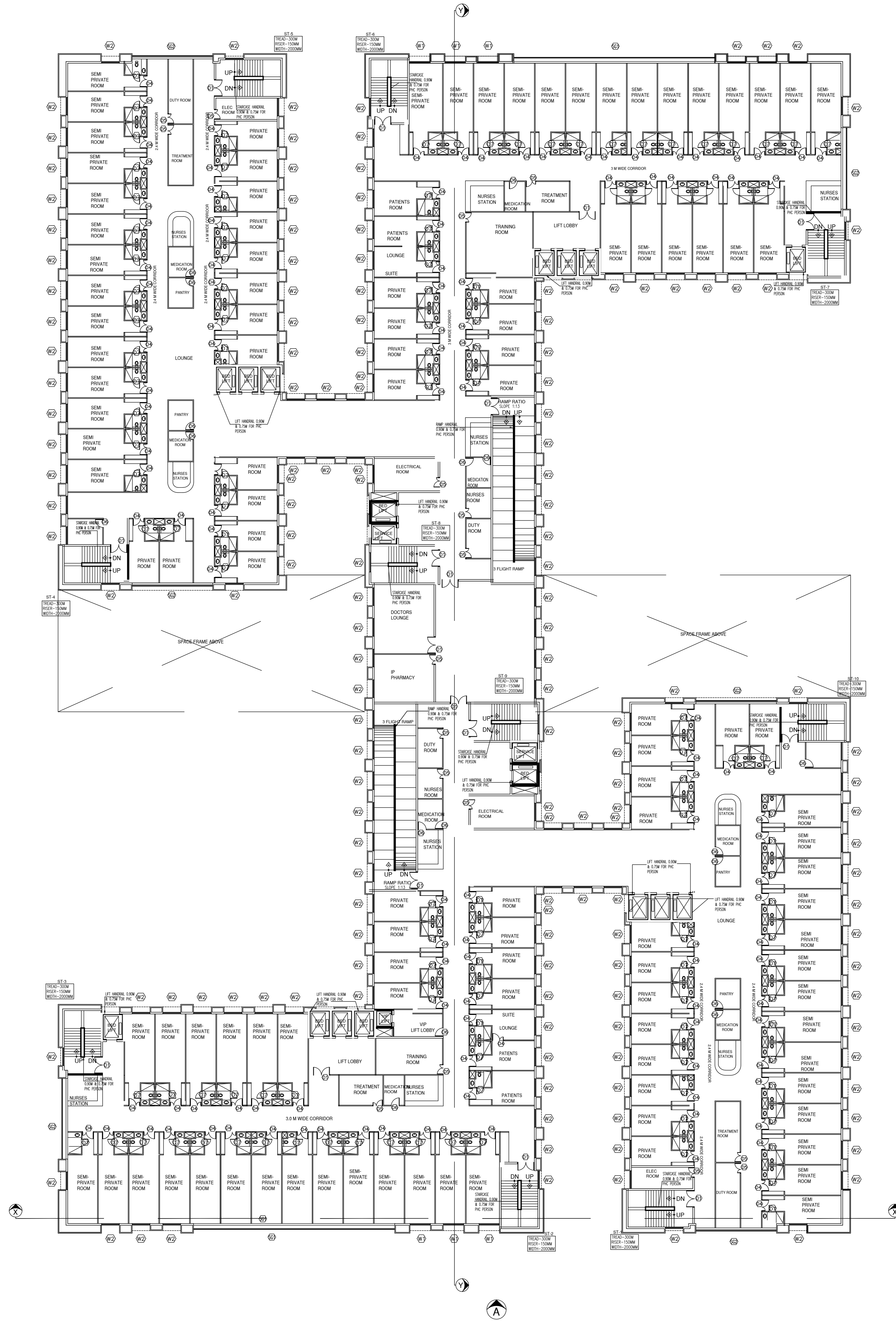



**SPECIFICATION:-**

1. R.C.C FOOTING OVER A P.C.C. OF 1:4:8
2. R.C.C FRAMED STRUCTURE WITH BRICK MASONRY IN C.M 1:5
3. LINTEL, SUNSHADE, FLOOR & ROOF IN R.C.C.1:2:4
4. FLOORING IN VETRIIFIED TILES
5. DOORS IN TEAK WOOD AND ALUMINIUM WINDOWS
6. FINISHES: EXTERIOR - CEMENT PAINTS INTERIOR - DISTEMPER PAINTS
7. FOR WEATHERING COURSE, BRICK BATS AND TWO COURSE OF FLAT TILES, LAID TO SLOPE.

**SCHEDULE OF JOINERY**

SL.NO	TYPE	DESCRIPTION	SIZE
1	D1	DOOR	2000 X 2100
2	D2	DOOR	1800 X 2100
3	D3	DOOR	1500 X 2100
4	D4	DOOR	1350 X 2100
5	D5	DOOR	1200 X 2100
6	D6	DOOR	1000 X 2100
7	D7	DOOR	850 X 2100
8	W1	WINDOW	2400 X 1800
9	W2	WINDOW	2100 X 1800
10	SG1	STRUCTURAL GLAZING	23630 X 1800
11	SG2	STRUCTURAL GLAZING	9460 X 1800

**COLOUR REFERENCE**

PROPOSED

OWNER SIGNATURE:

STRUCTURAL ENGINEER:

ARCHITECT:

**TECHNICALIYA CONSULTANTS PVT. LTD.**  
 #25/41 VASANTHA AVENUE, MRC NAGAR, CHENNAI - 28  
 PH: 044-24933278, 24933287 FAX: 044-24937341  
 Email - technicaliya@airtelmail.in

HOSPITAL BLOCK  
TERRACE PLAN

SHEET NO - 02/17  
SCALE 1:200

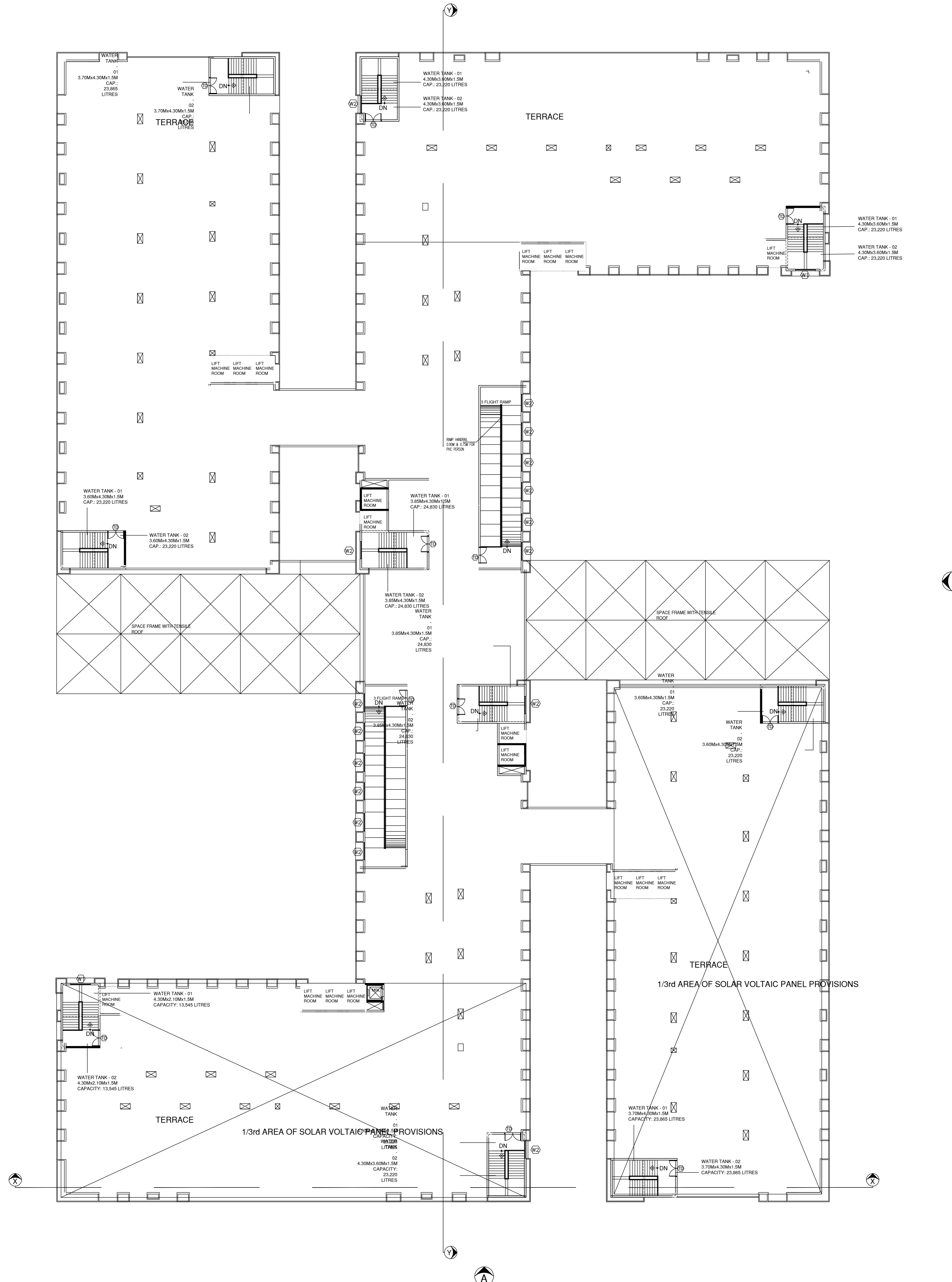

**SPECIFICATION:-**

1. R.C.C FOOTING OVER A P.C.C. OF 1:4:8
2. R.C.C FRAMED STRUCTURE WITH BRICK MASONRY IN C.M 1:5
3. LINTEL, SUNSHADE, FLOOR & ROOF IN R.C.C.1:2:4
4. FLOORING IN VETRIFIED TILES
5. DOORS IN TEAK WOOD AND ALUMINIUM WINDOWS
6. FINISHES: EXTERIOR - CEMENT PAINTS INTERIOR - DISTEMPER PAINTS
7. FOR WEATHERING COURSE, BRICK BATS AND TWO COURSE OF FLAT TILES, LAID TO SLOPE.

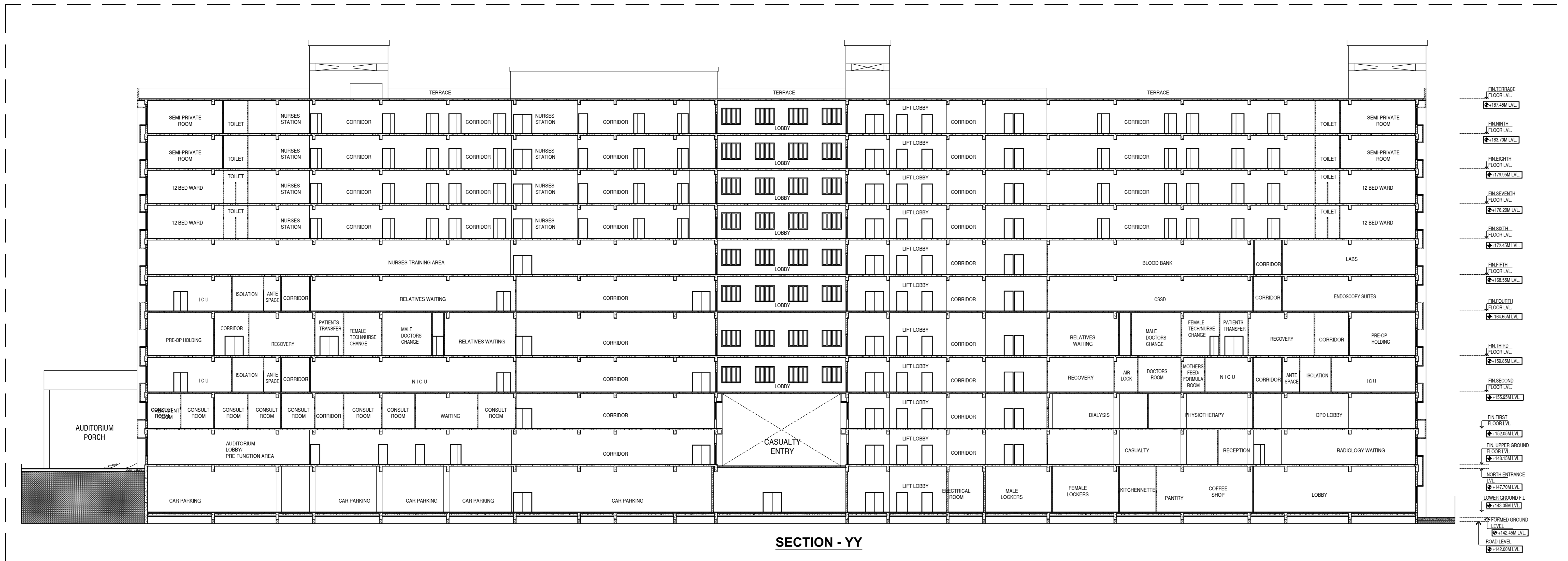

**SECTION - YY**

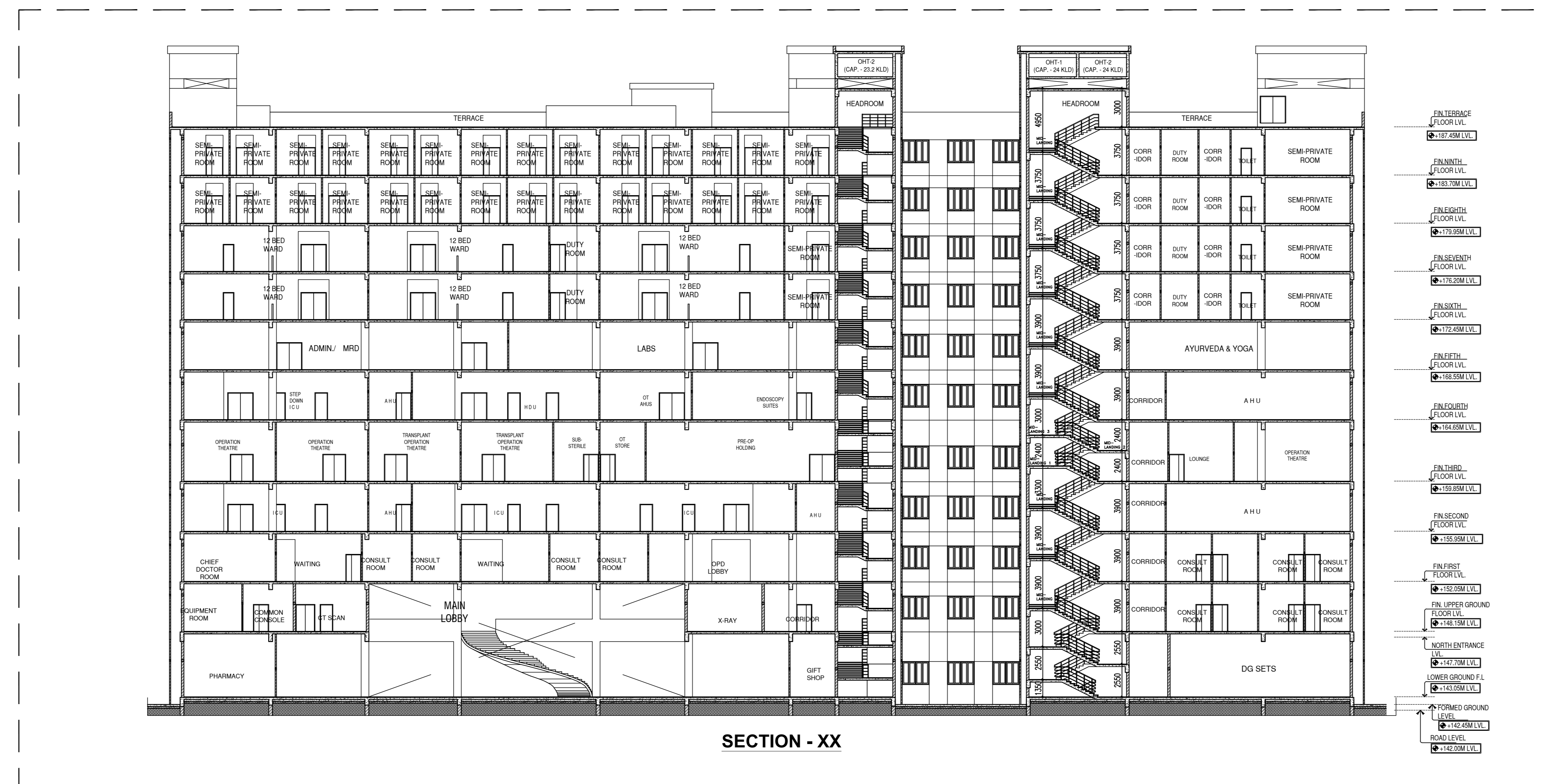

**SECTION - XX**

**COLOUR REFERENCE**

PROPOSED

OWNER SIGNATURE: \_\_\_\_\_

STRUCTURAL ENGINEER: \_\_\_\_\_

ARCHITECT: \_\_\_\_\_

**TECHNICALIYA CONSULTANTS PVT. LTD.**  
 #25/41 VASANTHA AVENUE, MRC NAGAR, CHENNAI - 28  
 PH: 044-24933278, 24933287 FAX: 044-24937341  
 Email - technicaliya@airtelmail.in

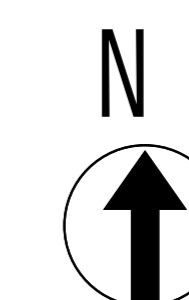

HOSPITAL BLOCK  
 SECTIONS

SHEET NO - 02/17

SCALE 1:200

**SPECIFICATION:-**

1. R.C.C FOOTING OVER A P.C.C. OF 1:4:8
2. R.C.C FRAMED STRUCTURE WITH BRICK MASONRY IN C.M 1:5
3. LINTEL, SUNSHADE, FLOOR & ROOF IN R.C.C.1:2:4
4. FLOORING IN VETRIFIED TILES
5. DOORS IN TEAK WOOD AND ALUMINIUM WINDOWS
6. FINISHES: EXTERIOR - CEMENT PAINTS INTERIOR - DISTEMPER PAINTS
7. FOR WEATHERING COURSE, BRICK BATS AND TWO COURSE OF FLAT TILES, LAID TO SLOPE.

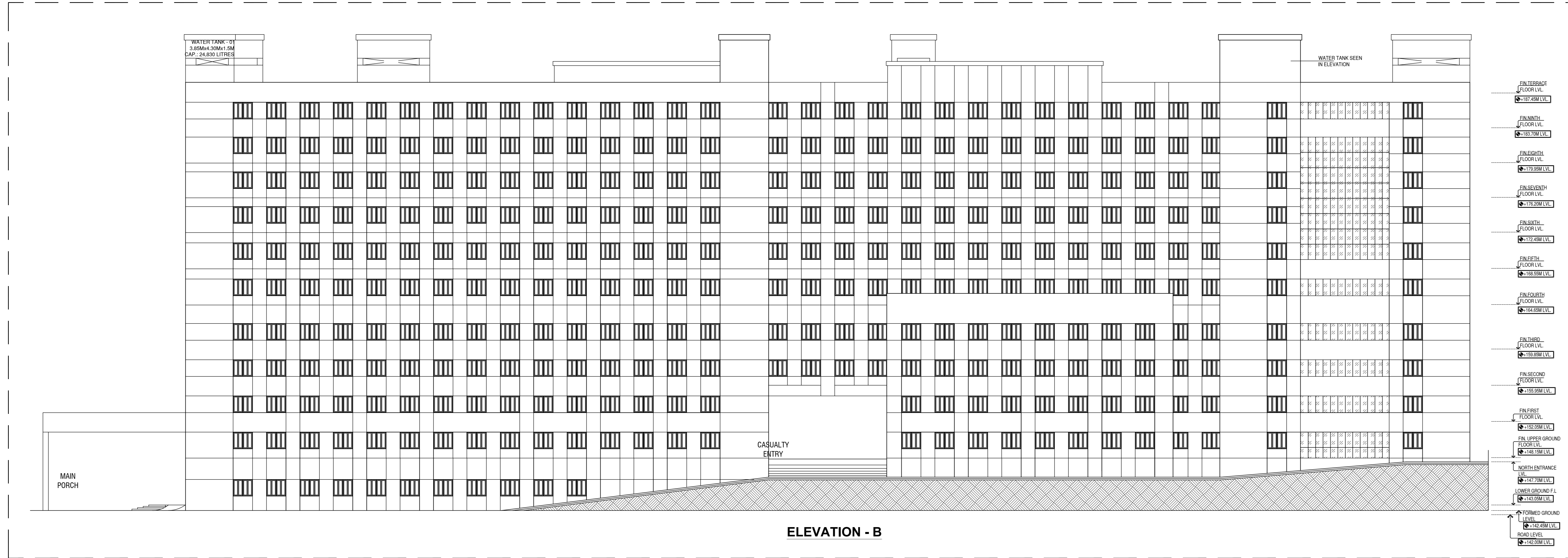

**ELEVATION - B**

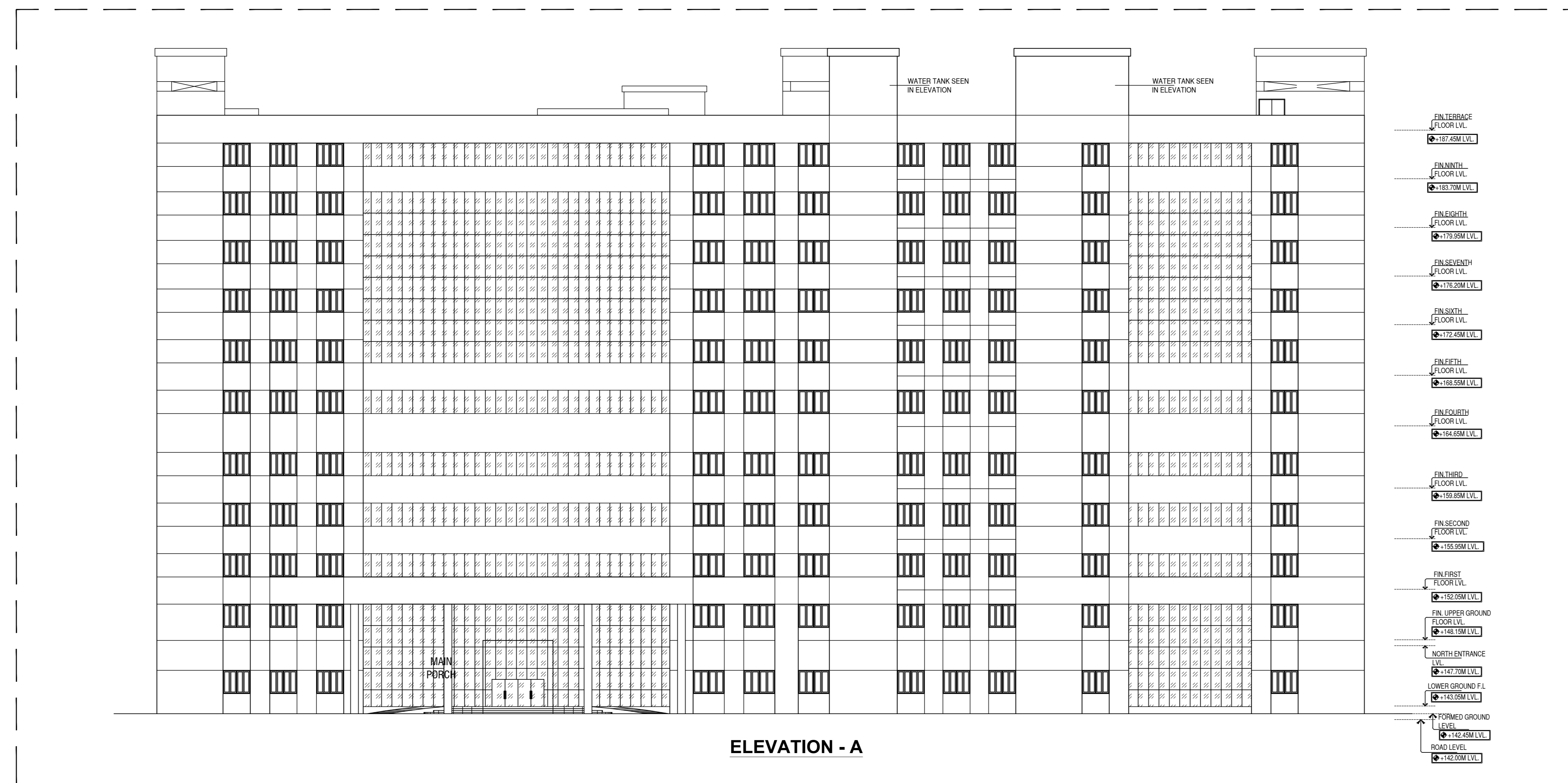

**ELEVATION - A**

**COLOUR REFERENCE**

PROPOSED

OWNER SIGNATURE:

STRUCTURAL ENGINEER:

ARCHITECT:

**TECHNICALIYA CONSULTANTS PVT. LTD.**  
 #25/41 VASANTHA AVENUE, MRC NAGAR, CHENNAI - 28  
 PH: 044-24933278, 24933287 FAX: 044-24937341  
 Email - technicaliya@airtelmail.in



HOSPITAL BLOCK  
 ELEVATIONS

SHEET NO - 02/17

SCALE 1:200